

Level 3 Proposed Ceiling Plan

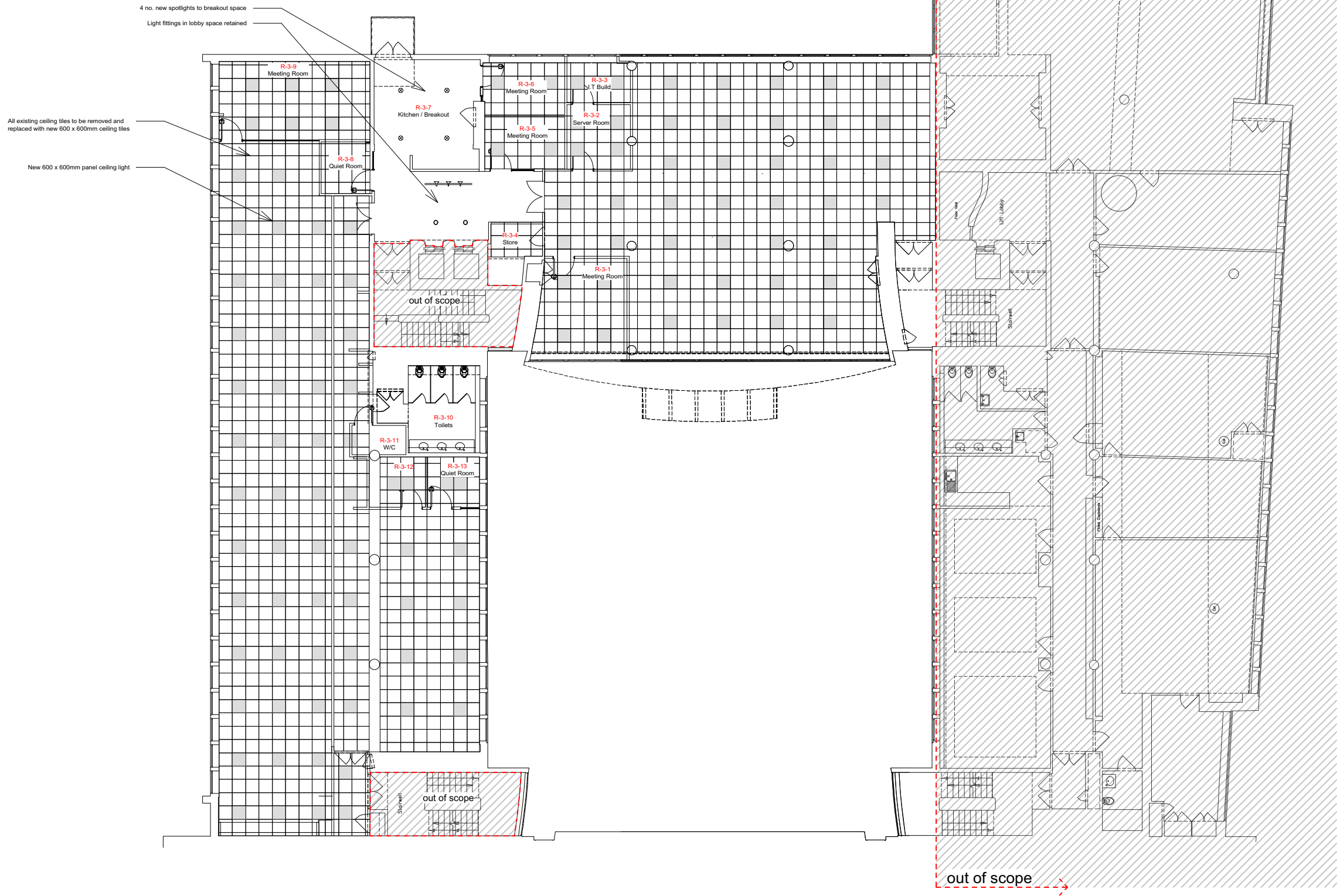

- New Armstrong 'Ultima+' 15 x 600 x 600mm ceiling tile or equal and approved
- New 600 x 600mm downlight 'Glos LED' Or equal and approved
- PIR operated lighting control system to be installed to all areas

Do not scale from this drawing, use only written dimensions. Critical dimensions are identified thus with the 's' prefix. Contractor to check **ALL** measurements on site prior to the commencement of the work and notify HTS of any discrepancies. All setting out to be approved by HTS **PRIOR** to fabrication.
 © The Harmsen Group/Harmsen Tilney Shane retain the copyright and ownership of the drawing which must not be copied without written consent.

Revisions.
 Rev.: By: Date:



Client
 TUC

Project
 Congress House

Drawing Title
 Level 3
 Proposed Ceiling Plan

Scale	Drawn	Date
1:200 (A3)	TC	04.07.16

Bristol | Farleigh Court | Flax Bourton | BS48 1UR
 T 01275 465 200

London | The Printworks | Dunstable Road | TW9 1RR
 T 020 8439 2970

www.harmsentilneyshane.com

Project no.	Drawing no.	Revision
689	303	0

Purpose of Issue
 Tender