

Level 4 Existing Reflected Ceiling Plan

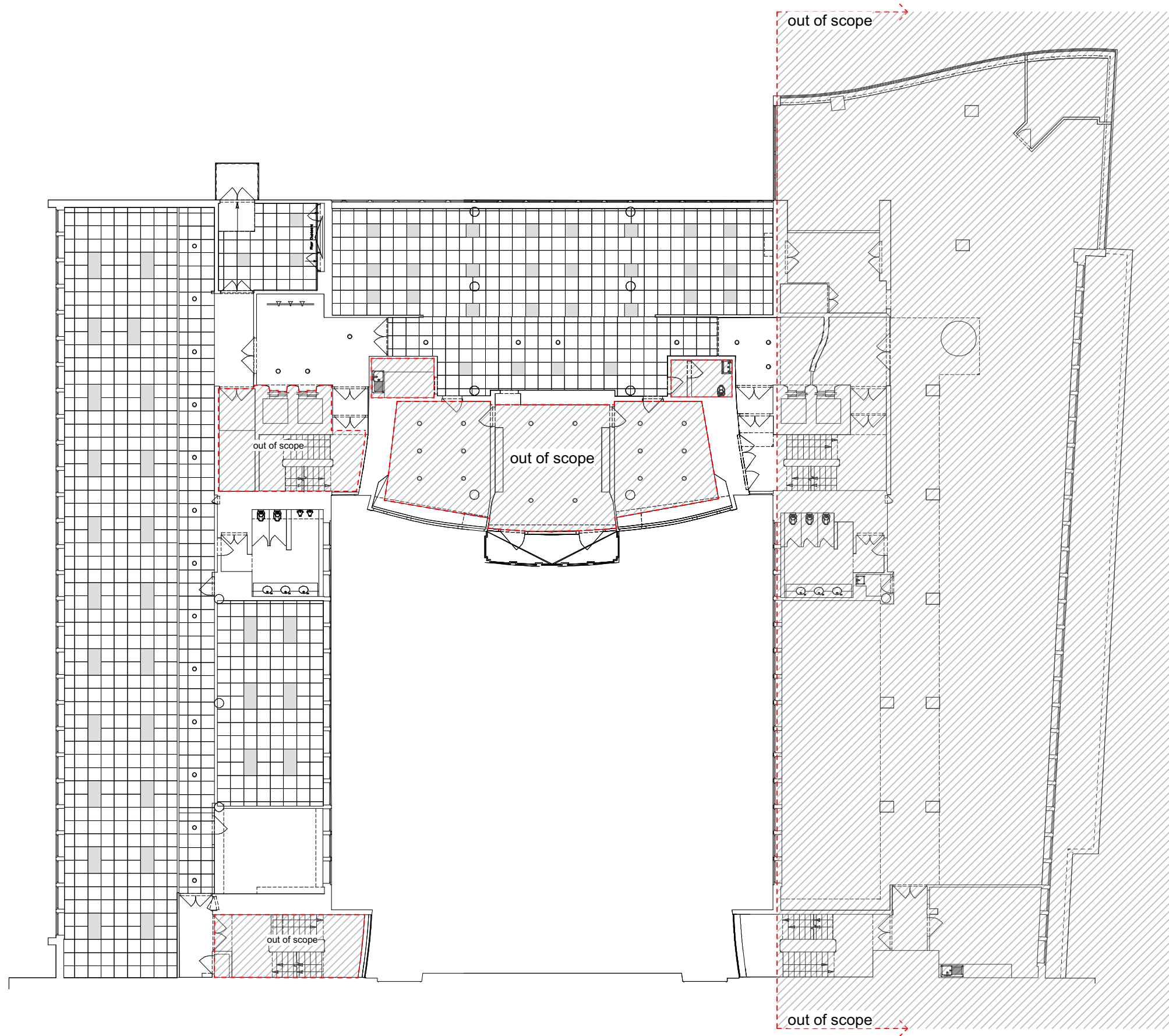

- Existing 600 x 600mm ceiling tile
- Existing 600 x 600mm fluorescent panel light
- Existing LED 600 x 1200mm panel light
- Existing domed ceiling light

Do not scale from this drawing, use only written dimensions. Critical dimensions are identified thus with the 'x' prefix. Contractor to check **ALL** measurements on site prior to the commencement of the work and notify HTS of any discrepancies. All setting out to be approved by HTS **PRIOR** to fabrication.
 © The Harmsen Group/Harmsen Tilney Shane retain the copyright and ownership of the drawing which must not be copied without written consent.

Revisions.

Rev.:	By:.	Date:



Client
TUC

Project
Congress House

Drawing Title
Level 4
Existing Reflected Ceiling Plan

Scale	Drawn	Date
1:200 (A3)	TC	04.07.16

Bristol | Farleigh Court | Flax Bourton | BS48 1UR
T 01275 465 200

London | The Printworks | Dunstable Road | TW9 1RR
T 020 8439 2970

www.harmsentilneyshane.com

Project no.	Drawing no.	Revision
689	014	0
Purpose of Issue		
Tender		