

Level 3 Existing Reflected Ceiling Plan

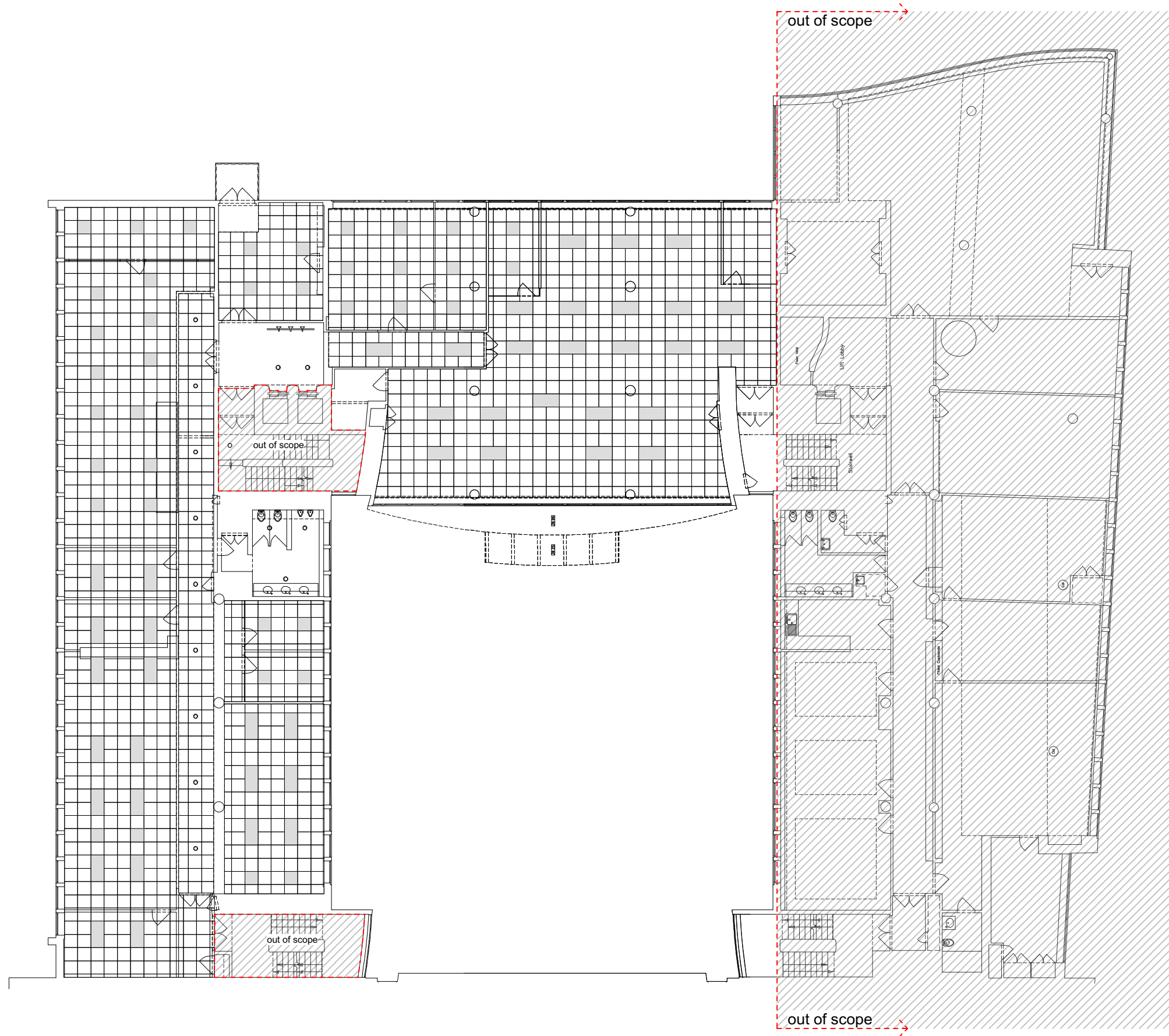

- Existing 600 x 600mm ceiling tile
- Existing 600 x 600mm fluorescent panel light
- Existing LED 600 x 1200mm panel light
- Existing domed ceiling light

Do not scale from this drawing, use only written dimensions. Critical dimensions are identified thus with the 'x' prefix. Contractor to check **ALL** measurements on site prior to the commencement of the work and notify HTS of any discrepancies. All setting out to be approved by HTS **PRIOR** to fabrication.
 © The Harmsen Group/Harmsen Tilney Shane retain the copyright and ownership of the drawing which must not be copied without written consent.

Revisions.

| Rev.: | By:. | Date: |
|-------|------|-------|
| | | |



Client
TUC

Project
Congress House

Drawing Title
Level 3
Existing Reflected Ceiling Plan

| Scale | Drawn | Date |
|------------|-------|----------|
| 1:200 (A3) | TC | 04.07.16 |

Bristol | Farleigh Court | Flax Bourton | BS48 1UR
T 01275 465 200

London | The Printworks | Dunstable Road | TW9 1RR
T 020 8439 2970

www.harmsentilneyshane.com

| Project no. | Drawing no. | Revision |
|-------------|-------------|----------|
| 698 | 013 | 0 |

Purpose of Issue
Tender