

Level 4 Existing General Arrangement Plan

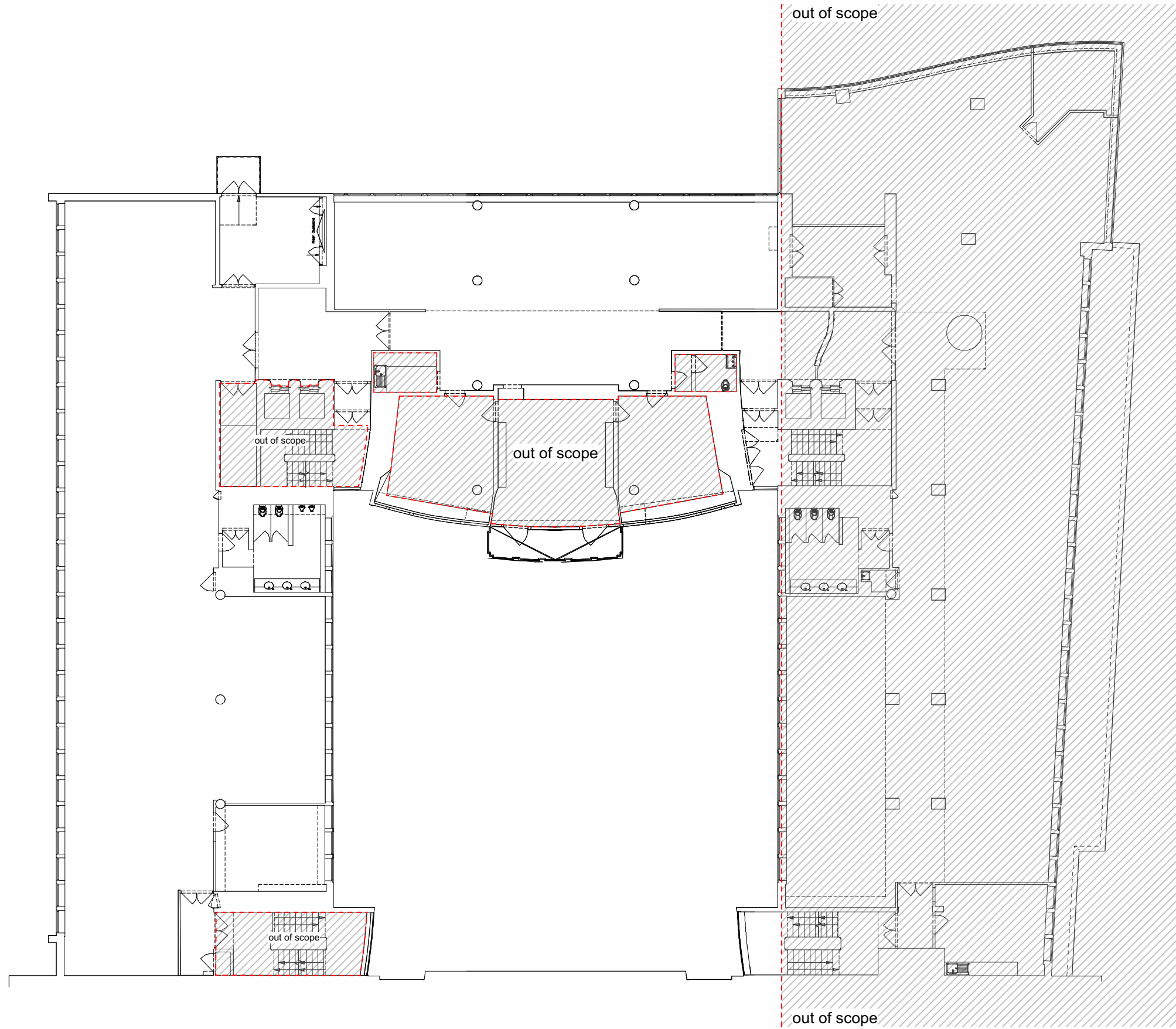

Do not scale from this drawing, use only written dimensions. Critical dimensions are identified thus with the 'x' prefix. Contractor to check ALL measurements on site prior to the commencement of the work and notify HTS of any discrepancies. All setting out to be approved by HTS PRIOR to fabrication.
 © The Harmsen Group/Harmsen Tilney Shane retain the copyright and ownership of the drawing which must not be copied without written consent.

Revisions.
 Rev.: By: Date:

**harmesen
tilney shane**

Client
TUC

Project
Congress House

Drawing Title
Level 4
Existing General Arrangement Plan

Scale	Drawn	Date
1:200 (A3)	TC	04.07.16

Bristol | Farleigh Court | Flax Bourton | BS48 1UR
T 01275 465 200

London | The Printworks | Dunstable Road | TW9 1RR
T 020 8439 2970

www.harmesentilneyshane.com

Project no.	Drawing no.	Revision
689	004	0

Purpose of Issue
Tender