

Basement

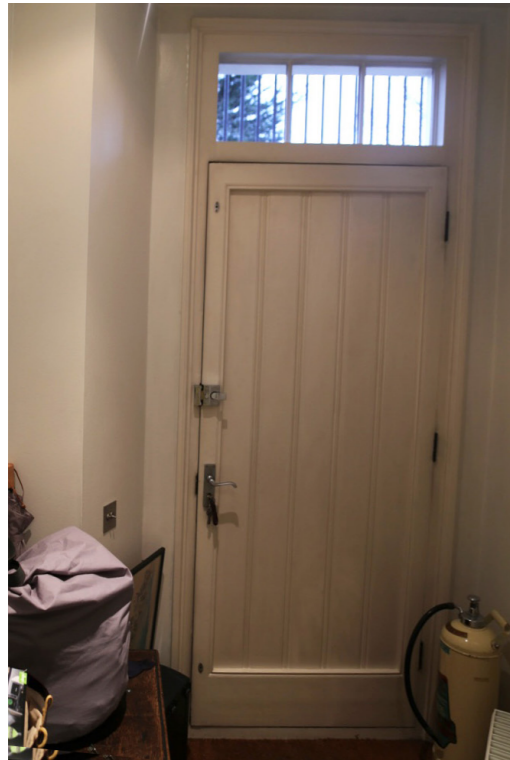

ED B1 01

Single panel with 5 vertical bars solid timber door

Basement entry

Structural opening - W/H - existing door opening to be altered to window opening

Door - to be removed, rubbed back, repaired as necessary, repainted and repositioned. New ironmongery to be installed.

Architrave - to be repositioned



PD B1 01

Four panel solid timber door

Utility room West

Structural opening - W/H - to be removed

Door - to be removed

Architrave - to be removed



PD B1 02

Four panel solid timber door

Storage

Structural opening - W/H - to be removed

Door - to be removed

Architrave - to be removed



PD B1 03

Four panel solid timber door

Guest Bathroom

Structural opening - W/H - to be removed

Door - to be removed

Architrave - to be removed



PD B1 04

Four panel solid timber door

Gym

Structural opening - W/H - to be removed

Door - to be removed

Architrave - to be removed

Basement



PD B1 05

Four panel solid timber door

Storage

Structural opening - W/H - to be removed

Door - to be removed

Architrave - to be removed



PD B1 06

Four panel solid timber door

Link

Structural opening - W/H - to be removed

Door - to be removed

Architrave - to be removed



PD B1 06

Four panel solid timber door

Changing room

Structural opening - W/H - to be removed

Door - to be removed

Architrave - to be removed



PD B1 07

Solid timber door

Changing room WC

Structural opening - W/H - to be removed

Door - to be removed

Architrave - to be removed

Door schedule

Ground floor



EW 00 01

Timber framed box sash window

Dining room x 2

Structural opening - W/H - as existing

Window - to be retained, carefully repaired and weather - stripped by an approved specialist. New ironmongery to be installed

Architrave - N/A shutters to be stripped back carefully repaired and repainted



EW 00 02

Timber framed box sash window

Library x 1

Structural opening - W/H - as existing

Window - to be retained, carefully repaired and weather - stripped by an approved specialist. New ironmongery to be installed

Architrave - N/A shutters to be stripped back carefully repaired and repainted

Window schedule

First floor



EW 01 01

Timber framed box sash window

Drawing room West x 3

Structural opening size - W/H- as existing

Window - to be retained, carefully repaired and weather - stripped by an approved specialist. New ironmongery to be installed

Architrave - N/A shutters to be stripped back carefully repaired and repainted



EW 01 02

Venetian sash window

Drawing room East x 1

Structural opening size - W/H- as existing

Window - to be retained, carefully repaired and weather - stripped by an approved specialist. New ironmongery to be installed

Architrave - N/A shutters to be stripped back carefully repaired and repainted

Window schedule

Second floor



EW 02 01

Top arched sash window

Second floor landing

Structural opening size - W/H - as existing

Window - full length like for like sash window replacement

Architrave - N/A



EW 02 02

Timber framed box sash window

Master bedroom x 2 and walk in closet x 1

Structural opening size - W/H - as existing

Window - to be retained, carefully repaired and weather - stripped by an approved specialist. New ironmongery to be installed

Architrave - N/A



EW 02 03

Timber framed box sash window

Master bathroom

Structural opening size - W/H - as existing

Window - to be retained, carefully repaired and weather - stripped by an approved specialist. New ironmongery to be installed

Architrave - N/A

Window schedule

Third floor



EW 03 01

Timber framed box casement window

Bedroom A x 2

Structural opening size - W/H - as existing

Window - to be retained, carefully repaired and weather - stripped by an approved specialist. New ironmongery to be installed

Architrave - N/A



EW 03 02

Timber framed box sash window

Bedroom B x 1

Structural opening size - W/H - as existing

Window - to be retained, carefully repaired and weather - stripped by an approved specialist. New ironmongery to be installed

Architrave - N/A



EW 03 03

Timber framed box sash window

Bathroom B x 1

Structural opening size - W/H - as existing

Window - to be retained, carefully repaired and weather - stripped by an approved specialist. New ironmongery to be installed

Architrave - N/A



EW 03 04

Timber framed box casement window

Bedroom C x 1

Structural opening size - W/H - as existing

Window - to be retained, carefully repaired and weather - stripped by an approved specialist. New ironmongery to be installed

Architrave - N/A

Basement



EW B1 01

Timber framed box sash window

Utility room West

Structural opening size - W/H - existing window opening to be extended to be door opening

Window - to be removed, carefully repaired, weather - stripped by an approved specialist, and repositioned. New ironmongery to be installed.

Architrave - N/A



EW B1 02

Timber framed box sash window

Changing room

Structural opening size - W/H - as existing

Window - to be retained, carefully repaired and weather - stripped by an approved specialist. New ironmongery to be installed

Architrave - N/A



EW B1 03

Timber framed box sash window

Gym

Structural opening size - W/H - to be removed

Window - to be removed and replaced in new wall position with a type EW 02 03 window

Architrave - N/A

GC Office
7 Roland Mansions
142 Old Brompton Road
London SW7 4NP, United Kingdom
T +44 207 373 3949
www.gcoffice.co.uk