01 Great Queens Street Elevation
1.100

NOTES:

- Drawing based upon the formal survey information issue by Greenhatch dated November 2014
- Information to read in conjunction with Structural Engineer and MEP Engineer package information
- All levels indicated as height above Ordinance Survey
- Datum taken from survey. To be confirmed.
- All dimensions subject to a tolerance of +/-5mm.
- All details are indicative and should be reviewed against contractors selected supplier / manufacturer / system. Any variations are to be advised to and approved by the Contract Administrator prior to commencement on site.
- Refer to CDM Risk Schedule 1415-0000-CDM-001
- Refer to Design Risk Schedule 1415-0000-DRS-001

0 1m 2m 5m 10m

| DATE | REVISIONS |
|---|---|
| 27.05.2016 | P01 PLANNING |
| 29.10.2015 | PR02 PRE-APP |
| 22.07.2015 | PR01 PRE-APP |

Do not scale from this drawing
All dimensions to be confirmed on site
Information contained within this drawing is the sole copyright of EMRYS Architects Ltd and is not to be reproduced without permission
EMRYS Architects are to be notified immediately of any discrepancies

EMRYS
CAP House | 9-12 Long Lane | London | EC1A 9HA
mail@emrysarchitects.com
www.emrysarchitects.com T : 020 7726 5060

JOB NO. 1415 CLIENT GMS

TITLE KINGSWAY HOUSE
LONDON, WC2B 6QX

DWG PROPOSED ELEVATIONS
GREAT QUEENS STREET

DRAWN GWJ DATE 22.07.2015 SCALE @ A1 1/100

CHECKED GE STATUS PLANNING REV P01

DWG NO. 1415-0400-AP-001

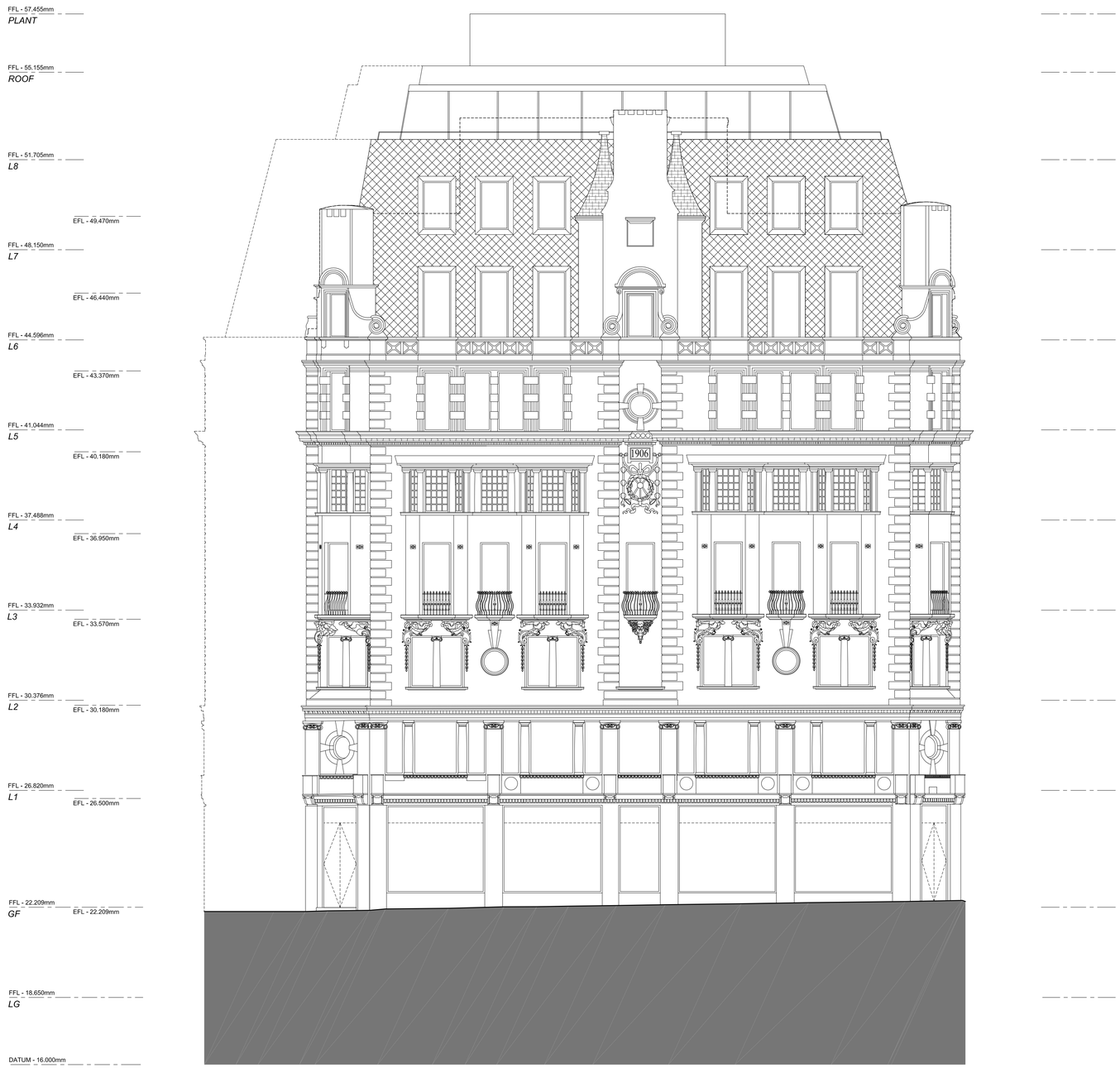


01 Kingsway Elevation
1.100

NOTES:

- Drawing based upon the formal survey information issue by Greenhatch dated November 2014
- Information to read in conjunction with Structural Engineer and MEP Engineer package information
- All levels indicated as height above Ordinance Survey
- Datum taken from survey. To be confirmed.
- All dimensions subject to a tolerance of +/-5mm.
- All details are indicative and should be reviewed against contractors selected supplier / manufacturer / system. Any variations are to be advised to and approved by the Contract Administrator prior to commencement on site.
- Refer to CDM Risk Schedule 1415-0000-CDM-001
- Refer to Design Risk Schedule 1415-0000-DRS-001

0 1m 2m 5m 10m

| DATE | REVISIONS |
|---|---|
| 27.05.2016 | P01 PLANNING |
| 29.10.2015 | PR02 PRE-APP |
| 22.07.2015 | PR01 PRE-APP |

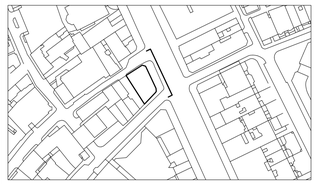

Do not scale from this drawing
All dimensions to be confirmed on site
Information contained within this drawing is the sole copyright of EMRYS Architects Ltd and is not to be reproduced without permission
EMRYS Architects are to be notified immediately of any discrepancies

EMRYS
CAP House | 9-12 Long Lane | London | EC1A 9HA
mail@emrysarchitects.com
www.emrysarchitects.com T : 020 7726 5060

JOB NO. 1415
CLIENT GMS
TITLE KINGSWAY HOUSE
LONDON, WC2B 6QX
DWG PROPOSED ELEVATIONS
KINGSWAY
DRAWN GWJ
DATE 22.07.2015
SCALE @ A1 1/100
CHECKED GE
STATUS PLANNING
REV P01
DWG NO. 1415-0400-AP-002

01 Parker Street Elevation
1.100

NOTES:

- Drawing based upon the formal survey information issue by Greenhatch dated November 2014
- Information to read in conjunction with Structural Engineer and MEP Engineer package information
- All levels indicated as height above Ordinance Survey
- Datum taken from survey. To be confirmed.
- All dimensions subject to a tolerance of +/-5mm.
- All details are indicative and should be reviewed against contractors selected supplier / manufacturer / system. Any variations are to be advised to and approved by the Contract Administrator prior to commencement on site.
- Refer to CDM Risk Schedule 1415-0000-CDM-001
- Refer to Design Risk Schedule 1415-0000-DRS-001

0 1m 2m 5m 10m

| DATE | REVISIONS |
|---|---|
| 27.05.2016 | P01 PLANNING |
| 29.10.2015 | PR02 PRE-APP |
| 22.07.2015 | PR01 PRE-APP |

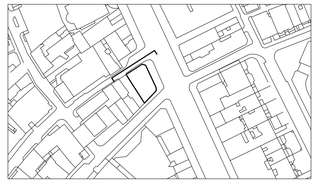

Do not scale from this drawing
All dimensions to be confirmed on site
Information contained within this drawing is the sole copyright of EMRYS Architects Ltd and is not to be reproduced without permission
EMRYS Architects are to be notified immediately of any discrepancies

EMRYS
CAP House | 9-12 Long Lane | London | EC1A 9HA
mail@emrysarchitects.com
www.emrysarchitects.com T : 020 7726 5060

JOB NO. 1415 CLIENT GMS

TITLE KINGSWAY HOUSE
LONDON, WC2B 6QX

DWG PROPOSED ELEVATIONS
PARKER STREET

DRAWN GWJ DATE 22.07.2015 SCALE @ A1 1/100

CHECKED GE STATUS PLANNING REV P01

DWG NO. 1415-0400-AP-003

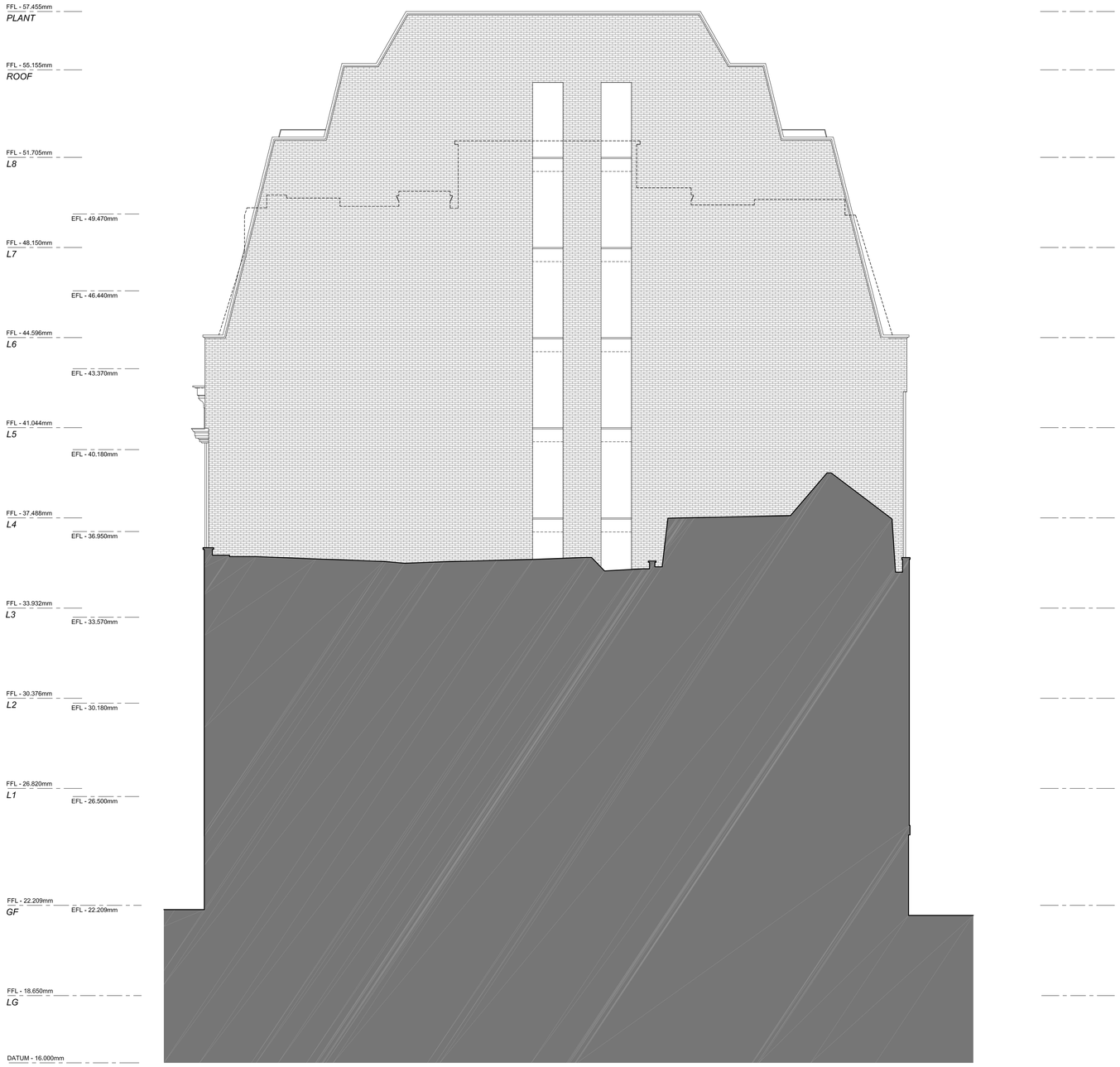


01 Rear of Building Elevation
1.100

NOTES:

- Drawing based upon the formal survey information issue by Greenhatch dated November 2014
- Information to read in conjunction with Structural Engineer and MEP Engineer package information
- All levels indicated as height above Ordinance Survey
- Datum taken from survey. To be confirmed.
- All dimensions subject to a tolerance of +/-5mm.
- All details are indicative and should be reviewed against contractors selected supplier / manufacturer / system. Any variations are to be advised to and approved by the Contract Administrator prior to commencement on site.
- Refer to CDM Risk Schedule 1415-0000-CDM-001
- Refer to Design Risk Schedule 1415-0000-DRS-001

0 1m 2m 5m 10m

| DATE | REVISIONS |
|---|---|
| 27.05.2016 | P01 PLANNING |
| 29.10.2015 | PR02 PRE-APP |
| 22.07.2015 | PR01 PRE-APP |

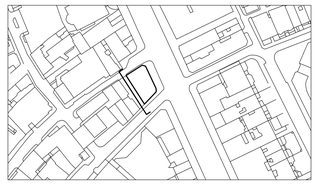

Do not scale from this drawing
All dimensions to be confirmed on site
Information contained within this drawing is the sole copyright of EMRYS Architects Ltd and is not to be reproduced without permission
EMRYS Architects are to be notified immediately of any discrepancies

EMRYS
CAP House | 9-12 Long Lane | London | EC1A 9HA
mail@emrysarchitects.com
www.emrysarchitects.com T : 020 7726 5060

JOB NO. 1415
CLIENT GMS
TITLE KINGSWAY HOUSE
LONDON, WC2B 6QX
DWG PROPOSED ELEVATIONS
REAR OF BUILDING
DRAWN GWJ
DATE 22.07.2015
SCALE @ A1 1/100
CHECKED GE
STATUS PLANNING
REV P01
DWG NO. 1415-0400-AP-004

01 Great Queens Street Elevation
1.200

NOTES:

- Drawing based upon the formal survey information issue by Greenhatch dated November 2014
- Information to read in conjunction with Structural Engineer and MEP Engineer package information
- All levels indicated as height above Ordinance Survey
- Datum taken from survey. To be confirmed.
- All dimensions subject to a tolerance of +/-5mm.
- All details are indicative and should be reviewed against contractors selected supplier / manufacturer / system. Any variations are to be advised to and approved by the Contract Administrator prior to commencement on site.
- Refer to CDM Risk Schedule 1415-0000-CDM-001
- Refer to Design Risk Schedule 1415-0000-DRS-001

0 1m 2m 5m 10m 20m

| DATE | REVISIONS |
|---|---|
| 27.05.2016 | P01 PLANNING |
| 29.07.2015 | PR02 PRE-APP |
| 22.07.2015 | PR01 PRE-APP |

Do not scale from this drawing
All dimensions to be confirmed on site
Information contained within this drawing is the sole copyright of EMRYS Architects Ltd and is not to be reproduced without permission
EMRYS Architects are to be notified immediately of any discrepancies

EMRYS
CAP House | 9-12 Long Lane | London | EC1A 9HA
mail@emrysarchitects.com
www.emrysarchitects.com T : 020 7726 5060

JOB NO. 1415
CLIENT GMS
TITLE KINGSWAY HOUSE
LONDON, WC2B 6QX
DWG PROPOSED STREET ELEVATIONS
GREAT QUEENS STREET
DRAWN WB
DATE 22.07.2015
SCALE @ A1 1/200
CHECKED GE
STATUS PLANNING
REV P01
DWG NO. 1415-0400-AP-005

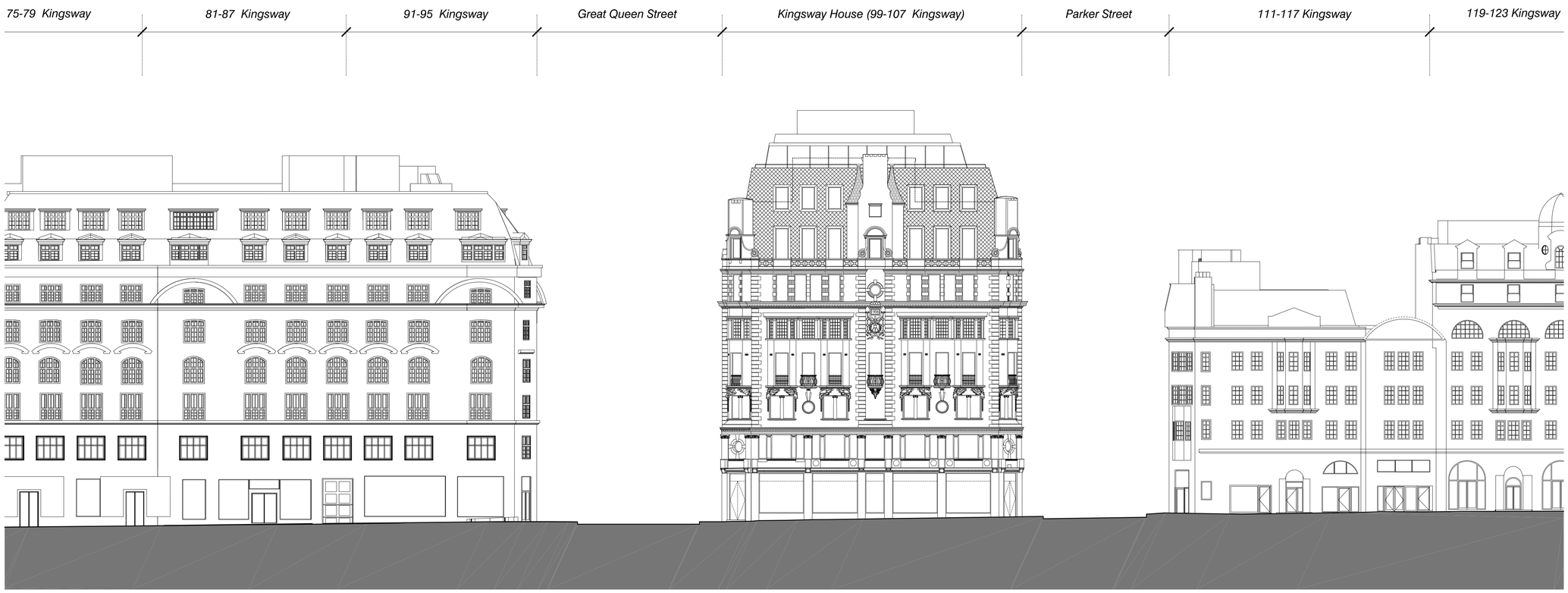


01 Kingsway Street Elevation
1.200

NOTES:

- Drawing based upon the formal survey information issue by Greenhatch dated November 2014
- Information to read in conjunction with Structural Engineer and MEP Engineer package information
- All levels indicated as height above Ordinance Survey
- Datum taken from survey. To be confirmed.
- All dimensions subject to a tolerance of +/-5mm.
- All details are indicative and should be reviewed against contractors selected supplier / manufacturer / system. Any variations are to be advised to and approved by the Contract Administrator prior to commencement on site.
- Refer to CDM Risk Schedule 1415-0000-CDM-001
- Refer to Design Risk Schedule 1415-0000-DRS-001

0 1m 2m 5m 10m 20m

| DATE | REVISIONS |
|---|---|
| 27.05.2016 | P01 PLANNING |
| 29.07.2015 | PR02 PRE-APP |
| 22.07.2015 | PR01 PRE-APP |

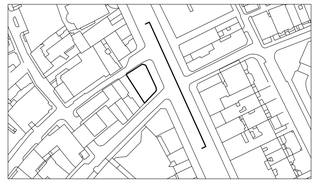

Do not scale from this drawing
All dimensions to be confirmed on site
Information contained within this drawing is the sole copyright of EMRYS Architects Ltd and is not to be reproduced without permission
EMRYS Architects are to be notified immediately of any discrepancies

EMRYS
CAP House | 9-12 Long Lane | London | EC1A 9HA
mail@emrysarchitects.com
www.emrysarchitects.com T : 020 7726 5060

JOB NO. 1415 | CLIENT GMS

TITLE KINGSWAY HOUSE
LONDON, WC2B 6QX

DWG PROPOSED STREET ELEVATIONS
KINGSWAY

DRAWN WB | DATE 22.07.2015 | SCALE @ A1 1/200

CHECKED GE | STATUS PRE-APP | REV PR02

DWG NO. 1415-0400-AP-006

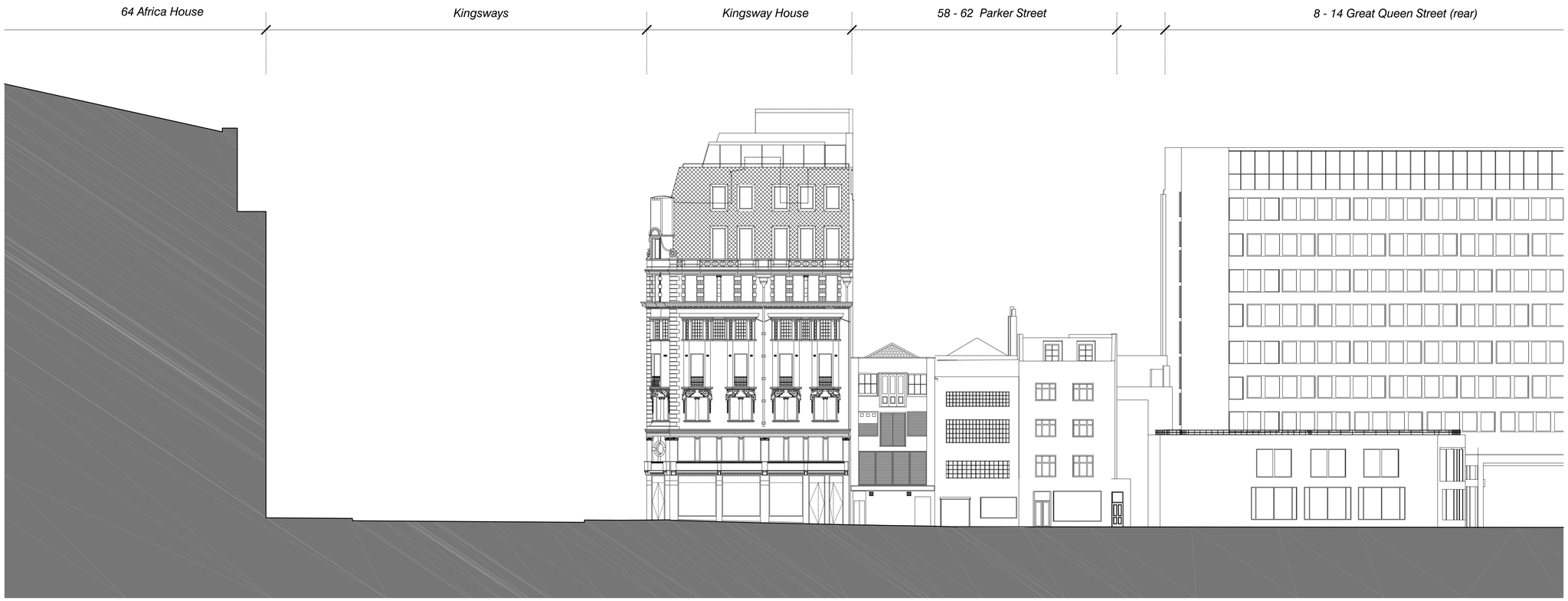


01 Parker Street Elevation
1.200

NOTES:

- Drawing based upon the formal survey information issue by Greenhatch dated November 2014
- Information to read in conjunction with Structural Engineer and MEP Engineer package information
- All levels indicated as height above Ordinance Survey
- Datum taken from survey. To be confirmed.
- All dimensions subject to a tolerance of +/-5mm.
- All details are indicative and should be reviewed against contractors selected supplier / manufacturer / system. Any variations are to be advised to and approved by the Contract Administrator prior to commencement on site.
- Refer to CDM Risk Schedule 1415-0000-CDM-001
- Refer to Design Risk Schedule 1415-0000-DRS-001

0 1m 2m 5m 10m 20m

| DATE | REVISIONS |
|---|---|
| 27.05.2016 | P01 PLANNING |
| 29.07.2015 | PR02 PRE-APP |
| 22.07.2015 | PR01 PRE-APP |

Do not scale from this drawing
All dimensions to be confirmed on site
Information contained within this drawing is the sole copyright of EMRYS Architects Ltd and is not to be reproduced without permission
EMRYS Architects are to be notified immediately of any discrepancies

EMRYS
CAP House | 9-12 Long Lane | London | EC1A 9HA
mail@emrysarchitects.com
www.emrysarchitects.com T : 020 7726 5060

JOB NO. 1415 | CLIENT GMS

TITLE KINGSWAY HOUSE
LONDON, WC2B 6QX

DWG PROPOSED STREET ELEVATIONS
PARKER STREET

DRAWN WB | DATE 22.07.2015 | SCALE @ A1 1/200

CHECKED GE | STATUS PLANNING | REV P01

DWG NO. 1415-0400-AP-007