

03 Existing First Floor Plan
1:50@ A1 / 1:100@A3

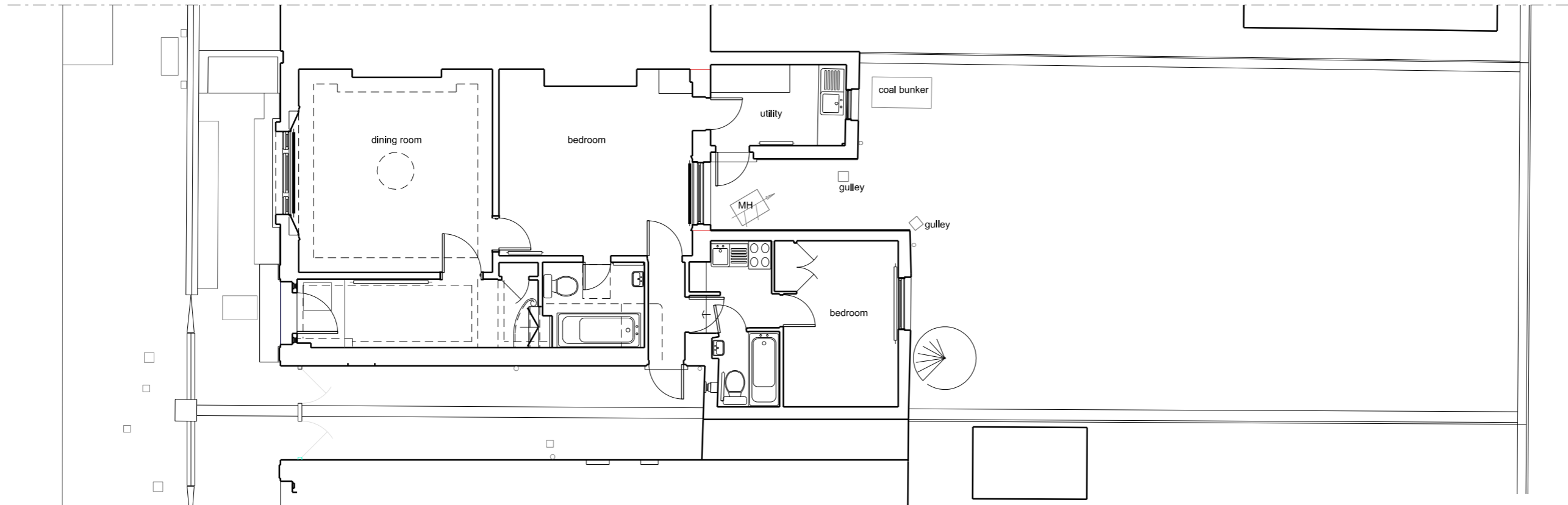

02 Existing Ground Floor Plan
1:50@ A1 / 1:100@A3

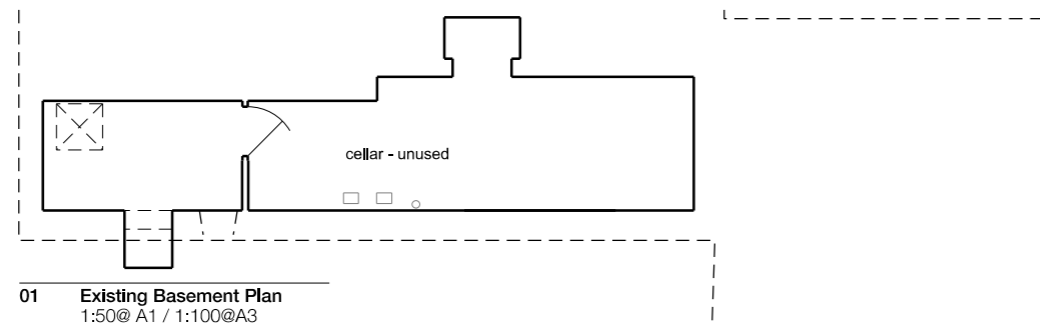

01 Existing Basement Plan
1:50@ A1 / 1:100@A3

General Notes
DO NOT SCALE. All dimensions must be checked on site, errors are to be reported.
All illustrated material is subject to copyright. Unless otherwise agreed in writing, all rights to use this document are subject to payment of all Architect's charges. This document may only be used for the express purpose and project for which it has been created and delivered, as notified in writing by the Architect. This document may not be otherwise used or copied. Any unauthorised use of this document is at the user's sole risk and without limiting the Architect's rights the user releases and indemnifies the Architect from and against all loss so arising.
Contractors must ensure that cross referenced drawings and specifications noted on these drawings are checked on a regular basis to ensure that the latest revisions are used.

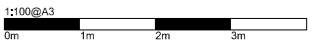

SUBMITTED AT A3

Issue Record By Chk Date

03	Lawful Development	AG	AG	18.07.2015
02	Drainage added	AG	AG	26.11.2015
01	Planning	AG	AG	09.07.2015

Title
Existing Plans
Basement, Ground and First Floor

Project
19 Bartholomew Villas

Scale
1:50 @ A1 1:100 @ A3

Status
PLANNING

Drawing Number **Revision**
009-E-010 03

GAMBLES ARCHITECTS
22a Somerset Street
Bristol BS2 8LZ
T: 0117 9145919 / 07974 262927
www.gamblesarchitects.co.uk