

BARTHOLOMEW ROAD

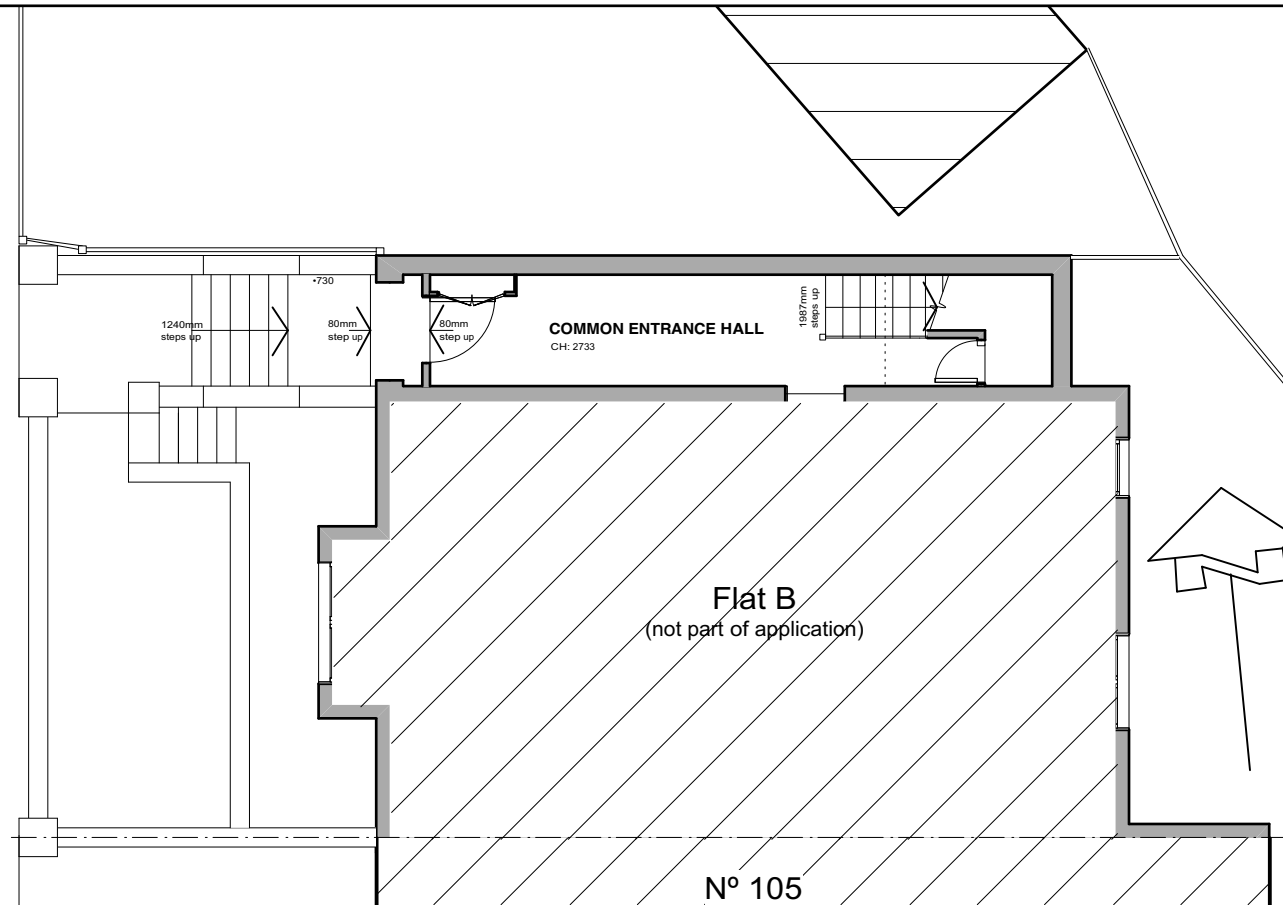

Proposed Ground Floor Plan
scale 1:100 @ A3

Reinstated painted timber French doors where window had been previously infilled

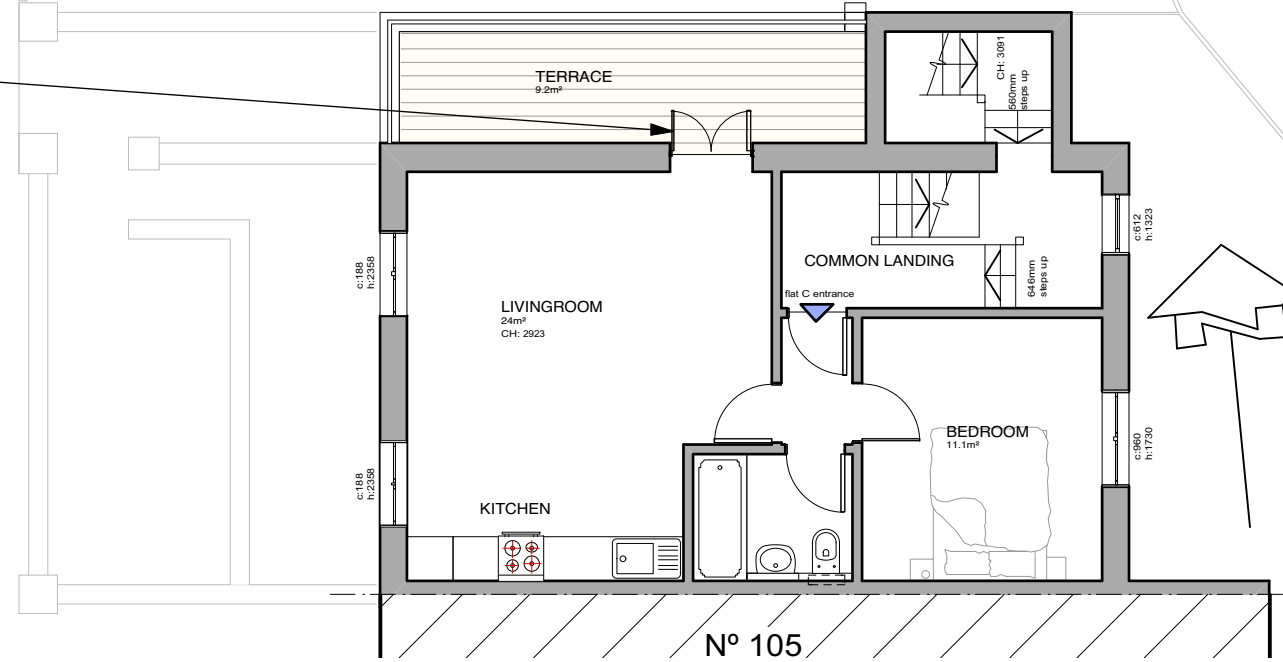

Proposed First Floor Plan
scale 1:100 @ A3

New black painted traditional metal ballustrade detail to match similar properties on Bartholomew Road



Proposed Street Elevation
scale 1:100 @ A3

REV.	DATE	NOTES	CLIENT	SCALE	PROJECT	DRAWING NO.	REV.	
			Zoë Morgan	see drawing	Flat C, First Floor Flat, 107 Bartholomew Road London, NW5 2AR	248/16-PL-04		
			STATUS	DATE	DRAWING TITLE	FBD FULCRUM BUILDING DESIGN LTD. 9 Heneage Street, Spitalfield, London, E1 5LJ Tel.: 07974086475 e-mail: info@fbd-ltd.com www.fbd-ltd.com		
				July 2016	Proposed Plans and Street Elevation			
				DRAWN DW				
				CHECKED				