

**FIRST FLOOR**

TIMBER JOIST SIZES VARY.  
200x60 → 200x100  
@ 350 c/c

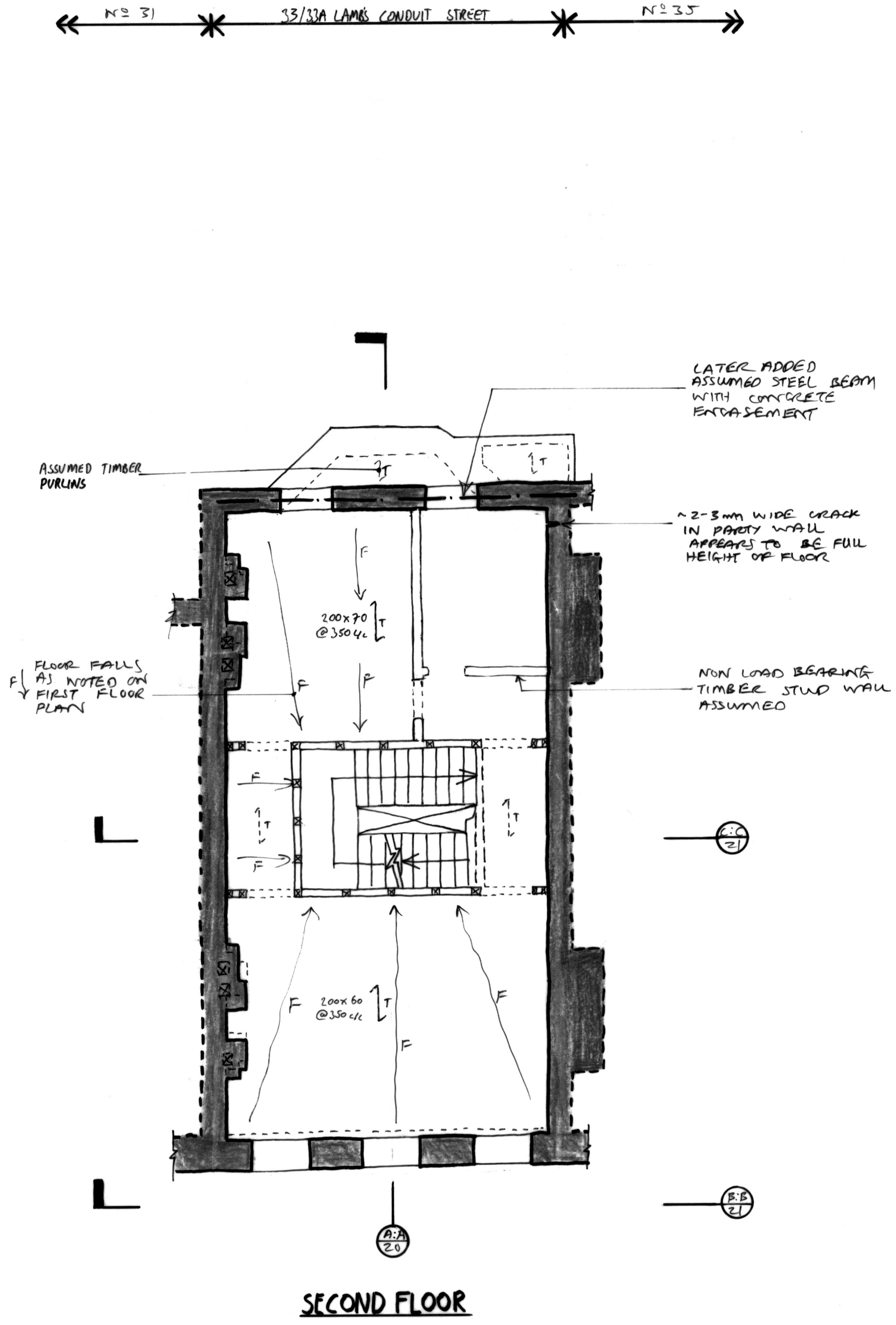

**SECOND FLOOR**

NOTES  
1. THIS DRAWING IS TO BE READ IN CONJUNCTION WITH ALL OTHER RELEVANT ARCHITECTS AND ENGINEERS DRAWINGS AND THE SPECIFICATION.  
2. FOR GENERAL NOTES AND KEY REFER TO DRAWING 1466/171/10.

FOR INFORMATION ONLY



22.06.15	ISSUED FOR INFORMATION AS PART OF CONSTRUCTION	JH:
28.01.15	ISSUED FOR INFORMATION AS PART OF TENDER	JH:

job  
**33/33A LAMB'S CONDUIT STREET, WC1N**

title  
**EXISTING STRUCTURE - FIRST AND SECOND FLOOR PLANS**

drawn ER	checked RA
date NOV '12	scale (original - A1) 1:50

**Alan Baxter**

75 Cowcross Street London EC1M 6EL  
tel 020 7250 1555  
email aba@alanbaxter.co.uk  
www.alanbaxter.co.uk

diag. no. <b>C1466/171/11</b>	rev.
----------------------------------	------