

01 Basement

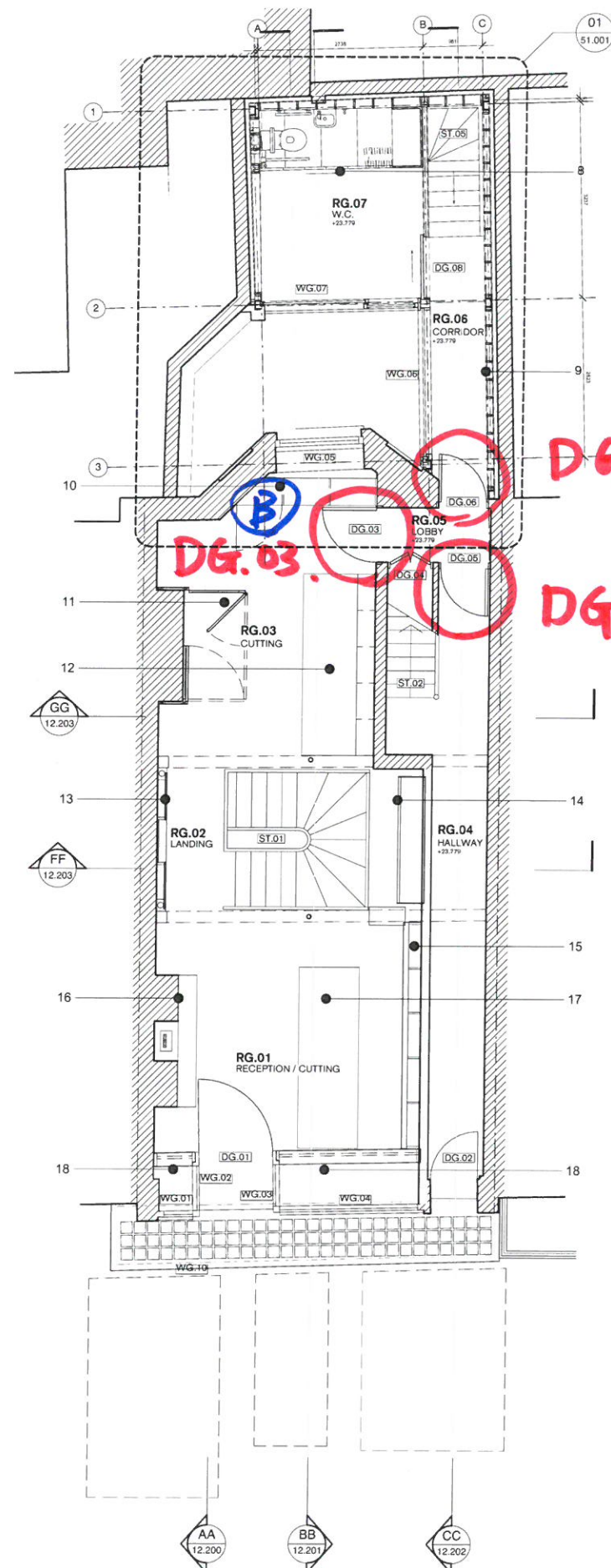

02 Ground Floor

○ Proposed Doors.  
 Ⓐ 4 panels shaker doors  
 Ⓑ 6 panels beaded doors  
 321- Proposed Door Locations  
 18.07.16.

Notes

- Office storage cabinet - refer to drawing 321.75.060
- Office desk - refer to 321.75.080
- Fire place B - refer to 321.75.150
- Wall panel cupboard - refer to 321.75.030
- Changing room mirror - refer to 321.75.170
- Pattern hanging rail - refer to 321.75.120
- Work desks - refer to 321.75.070
- WC screen - refer to 321.75.190
- Wall shelving - refer to 321.75.200
- Bay window worktop - refer to 321.75.110
- Changing booth - refer to 321.75.180
- Cutting desk - refer to 321.75.100
- Wall panel shelving - refer to 321.75.050
- Pattern display rails - refer to 321.75.130
- Pharmacy shelving - refer to 321.75.040
- Fire place A - refer to 321.75.160
- Cutting desk - refer to 321.75.090
- Shop window display - refer to 321.75.020

NOTES:

- DO NOT SCALE FROM THIS DRAWING. USE FIGURED DIMENSIONS ONLY. CONTRACTOR TO CHECK DIMENSIONS ON SITE PRIOR TO CONSTRUCTIONS AND NOTIFY ARCHITECT OF ANY DISCREPANCY.
- THIS DRAWING TO BE READ IN CONJUNCTION WITH ALL OTHER RELEVANT CONTRACT DRAWINGS, SPECIFICATIONS, AND SCHEDULES.

No.	ISSUE/REVISIONS	DATE
-	For Information	10/11/14
T1	TENDER	20/02/15
C0	FOR CONSTRUCTION	08/06/15
C1	FOR CONSTRUCTION	22/06/15

DRAWING: Basement + Ground Floor Proposed Plan

CLIENT: Connock & Lockie Ltd + Masanori Nagashima

PROJECT: 33/33a Lambs Conduit Street

STATUS: CONSTRUCTION

SCALE AT A1: 1:50 DRAWN: TO

SCALE AT A3: 1:100 CHECKED: TO

DRAWING NO: 321.12.000 REVISION: C1

McDowell+Benedetti

34-35 Hatten Garden, London EC1N 8DX  
 email@McDowellBenedetti.com  
 T. 020 3475 7500  
 F. 020 3475 7501

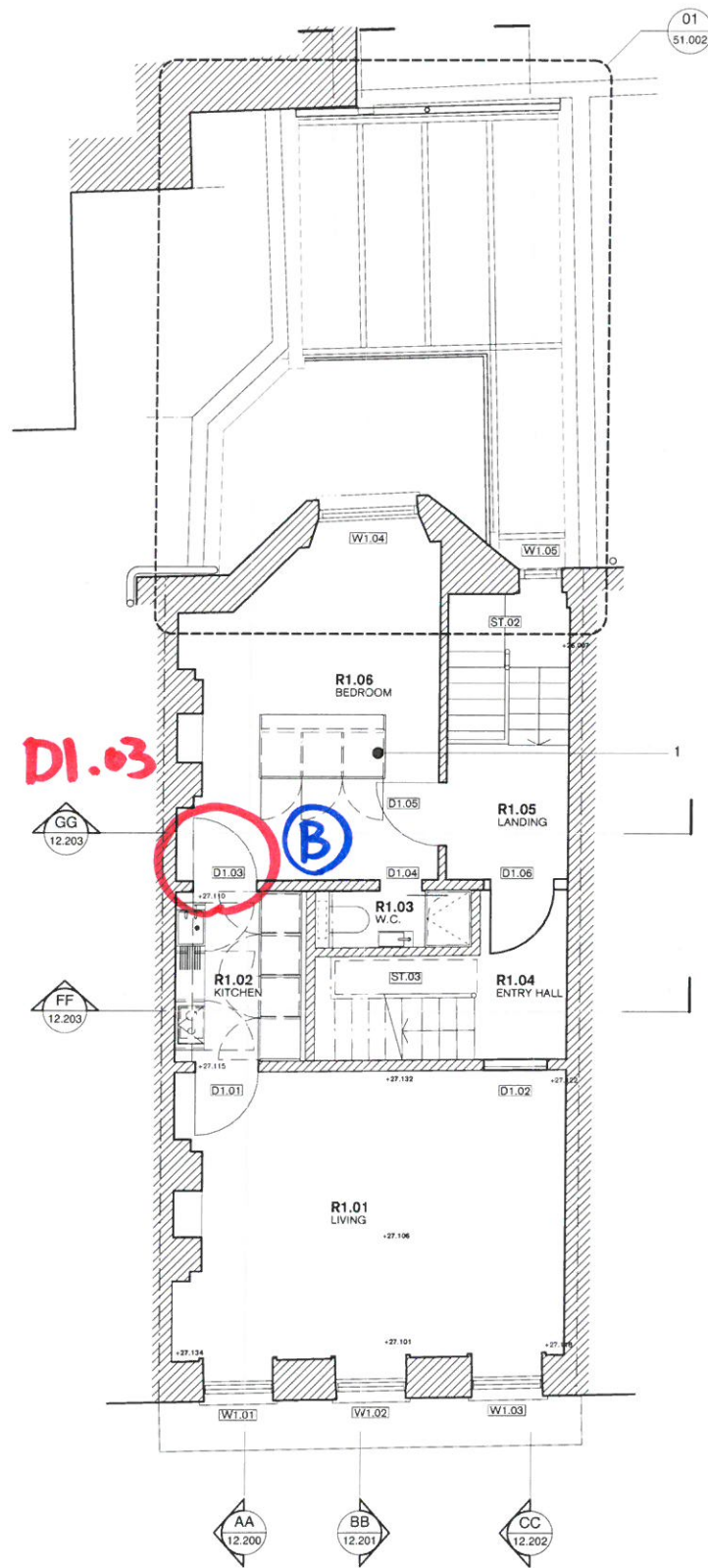

01 First Floor

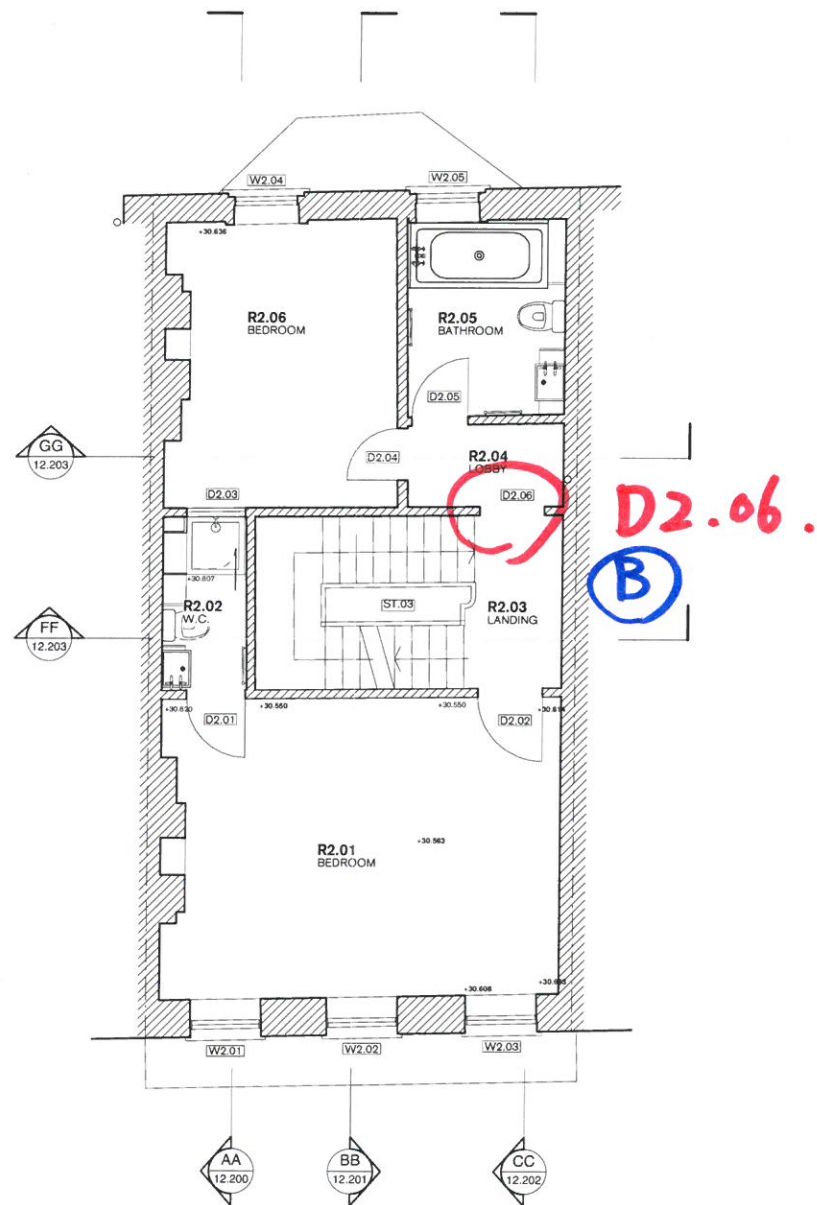

02 Second Floor

- NOTES:**
- DO NOT SCALE FROM THIS DRAWING. USE FIGURED DIMENSIONS ONLY. CONTRACTOR TO CHECK DIMENSIONS ON SITE. PRIOR TO CONSTRUCTIONS AND NOTIFY ARCHITECT OF ANY DISCREPANCY.
  - THIS DRAWING TO BE READ IN CONJUNCTION WITH ALL OTHER RELEVANT CONTRACT DRAWINGS, SPECIFICATIONS, AND SCHEDULES.

No.	ISSUE/REVISIONS	DATE
-	For Information	10/11/14
T1	TENDER	20/02/15
C0	FOR CONSTRUCTION	08/06/15
C1	FOR CONSTRUCTION	22/06/15

- Notes**
- Closet - refer to 321.76.000

DRAWING:	First + Second Floor Proposed Plan
CLIENT:	Connock & Lockie Ltd + Masanori Nagashima
PROJECT:	33/33a Lambs Conduit Street
STATUS:	CONSTRUCTION
SCALE AT A1:	1:50
DRAWN:	TO
SCALE AT A3:	1:100
CHECKED:	TO
DRAWING NO:	321.12.001
REVISION:	C1

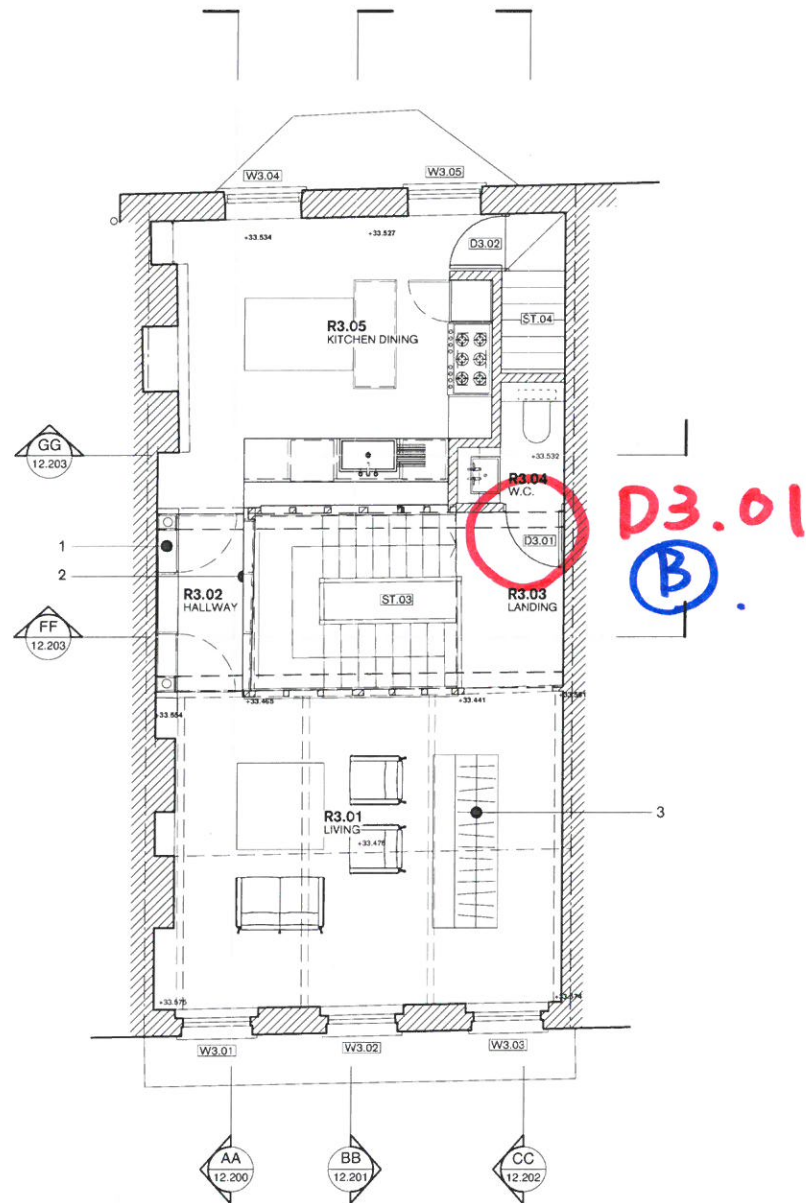

01 Third Floor

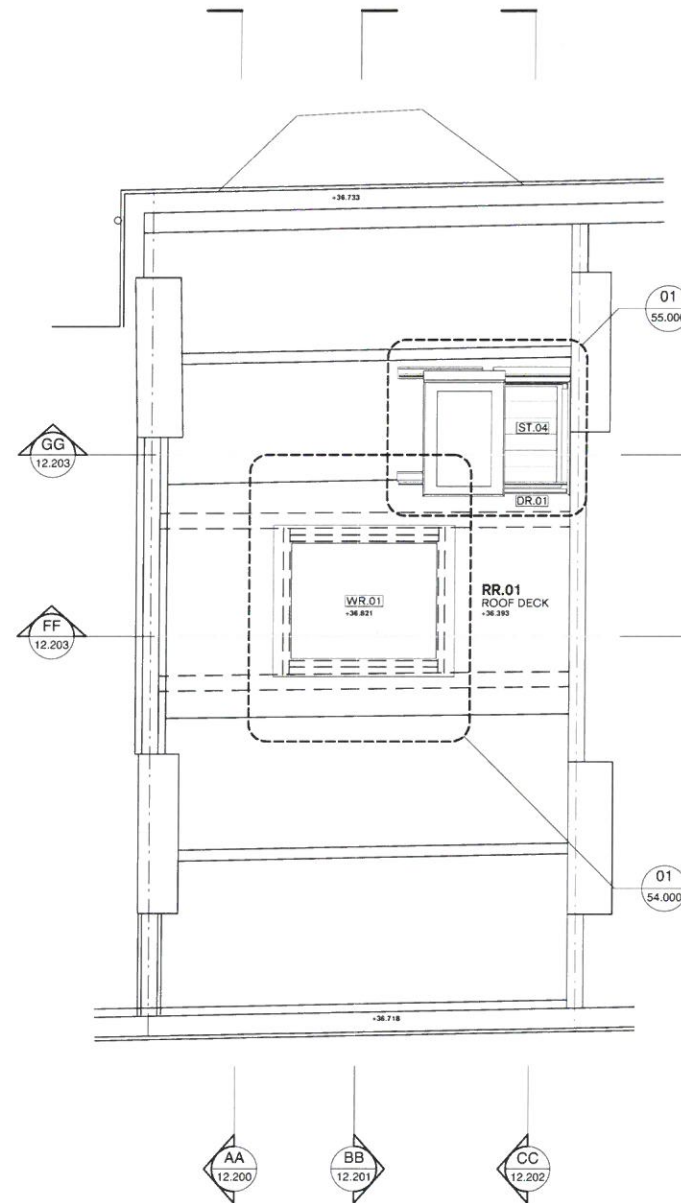

02 Roof

- Notes**
- Hallway cupboard - refer to 321.77.010
  - Balustrade shelving - refer to 321.77.020
  - Closet - refer to 321.77.000

- NOTES:**
- DO NOT SCALE FROM THIS DRAWING. USE FIGURED DIMENSIONS ONLY. CONTRACTOR TO CHECK DIMENSIONS ON SITE PRIOR TO CONSTRUCTIONS AND NOTIFY ARCHITECT OF ANY DISCREPANCY.
  - THIS DRAWING TO BE READ IN CONJUNCTION WITH ALL OTHER RELEVANT CONTRACT DRAWINGS, SPECIFICATIONS, AND SCHEDULES.

No.	ISSUE/REVISIONS	DATE
-	For Information	10/11/14
T1	TENDER	20/02/15
C0	FOR CONSTRUCTION	08/06/15
C1	FOR CONSTRUCTION	22/06/15

DRAWING: **Third Floor + Roof  
Proposed Plan**

CLIENT: Connock & Lockie Ltd +  
Masanori Nagashima

PROJECT: 33/33a Lambs Conduit Street

STATUS: CONSTRUCTION

SCALE AT A1: 1:50 DRAWN: TO

SCALE AT A3: 1:100 CHECKED: TO

DRAWING NO: **321.12.002** REVISION: **C1**

**McDowell+Benedetti**

34-35 Hatten Garden, London EC1N 8DX  
email@McDowellBenedetti.com t. 020 3475 7500  
f. 020 3475 7501