

PROPOSED SECOND FLOOR PLAN

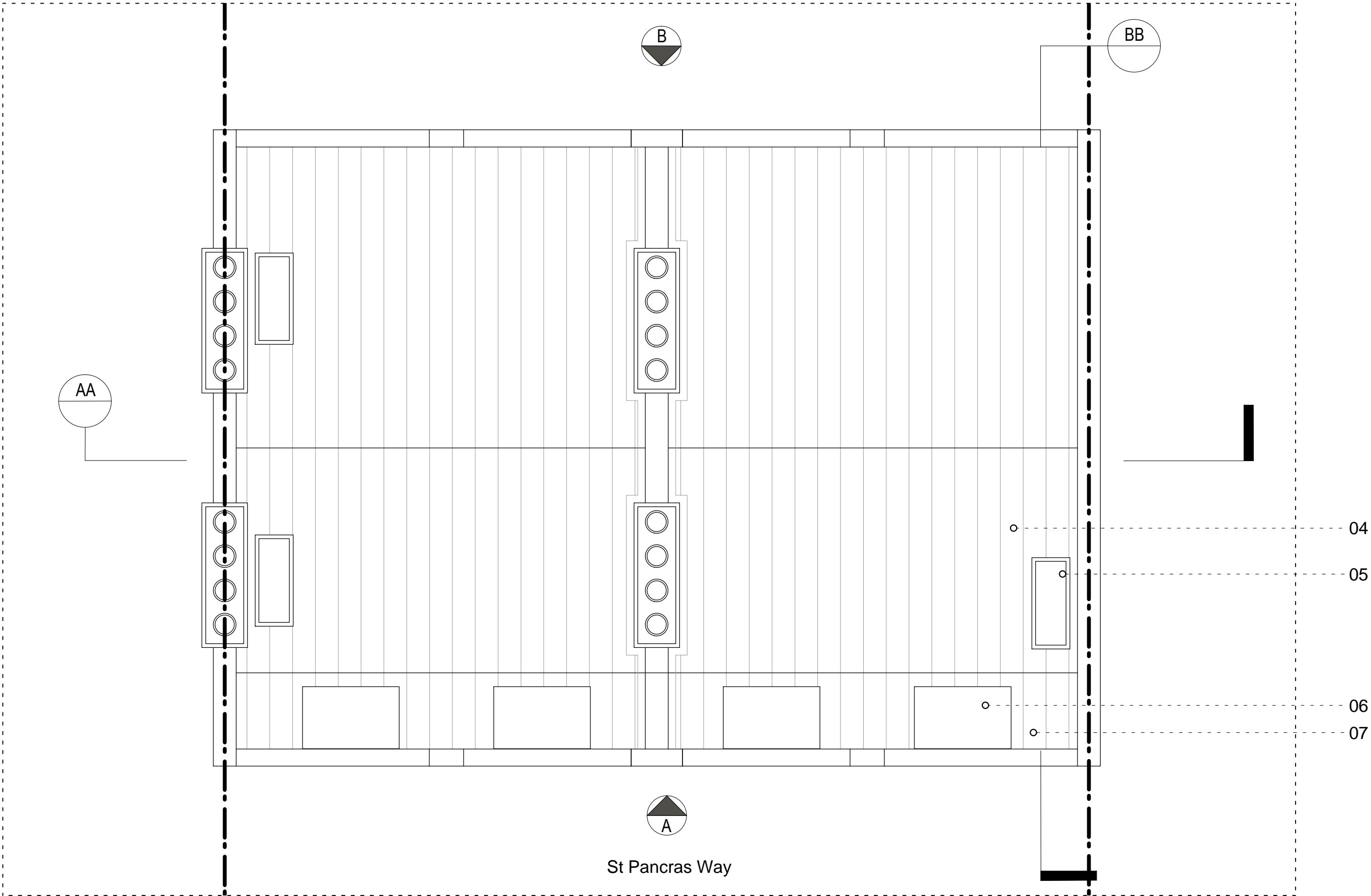

PROPOSED ROOF PLAN

Notes
Do not scale from drawing unless for planning purposes.
All dimensions to be checked on site.
All levels to be checked on site.
All setting out must be checked on site.
This drawing is copyright WhitemanDesign.
This drawing must not be used onsite unless 'Issued for Construction'.

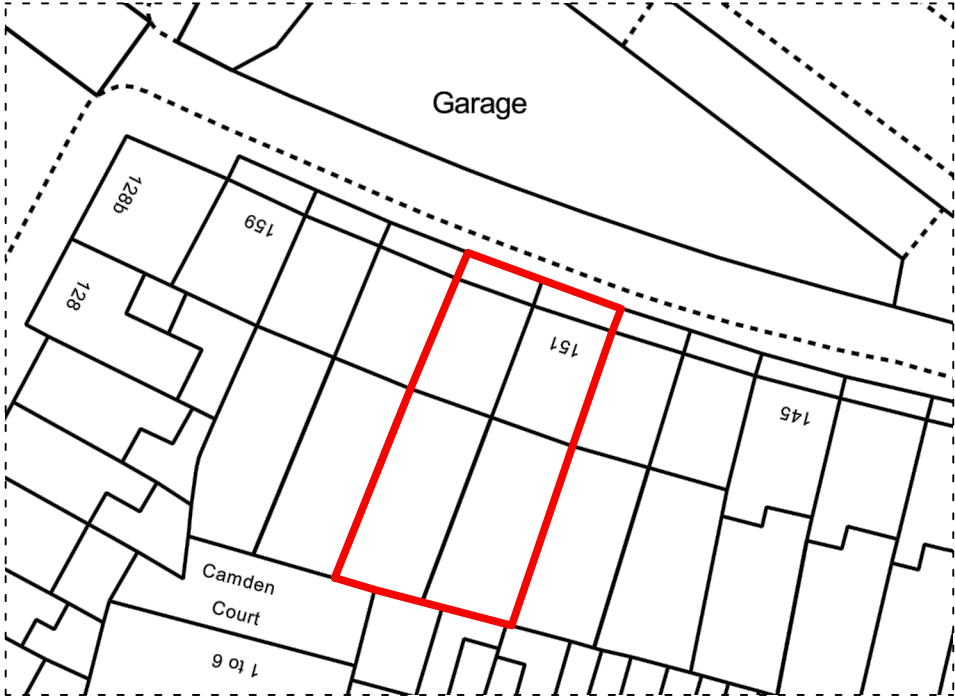

Notes
01 - Communal stair continued up to proposed new mansard floor.
02 - Existing top floor flat to remain as existing.
03 - Photo-Voltaic panels to be installed on south side of proposed roof.
04 - GRP roof to match colour/finish of neighbouring roofs.
05 - Proposed rooflight allowing natural light below.
06 - Lead dormer windows to match rhythm of neighbouring properties.
07 - Slate tiled roof to match neighbouring context.

B	15.07.16	PV Panels removed
A	14.06.16	Amendments reflecting planning comments
Rev	Date	Description
<div><div><div></div><div>N</div></div><div><div>0</div><div>1</div><div>2</div><div>3</div><div>4</div><div>5M</div></div></div>		

Project 153C St Pancras Way, Camden			
Client Michael Hubbard			
Date 20/02/16		Scale 1 : 50 at A1 1 : 100 at A3	
Drawing Title Proposed Floor Plans			
Drawn LW		Checked -	Approved -
Drawing Status For Planning			
Project 0066	View P	Drawing No. 020	Rev B
2A Cadogan Road Surbiton, KT6 4DL		lee@whitemandesign.com www.whitemandesign.com	
Telephone +44 (0)7792337613			

WhitemanDesign

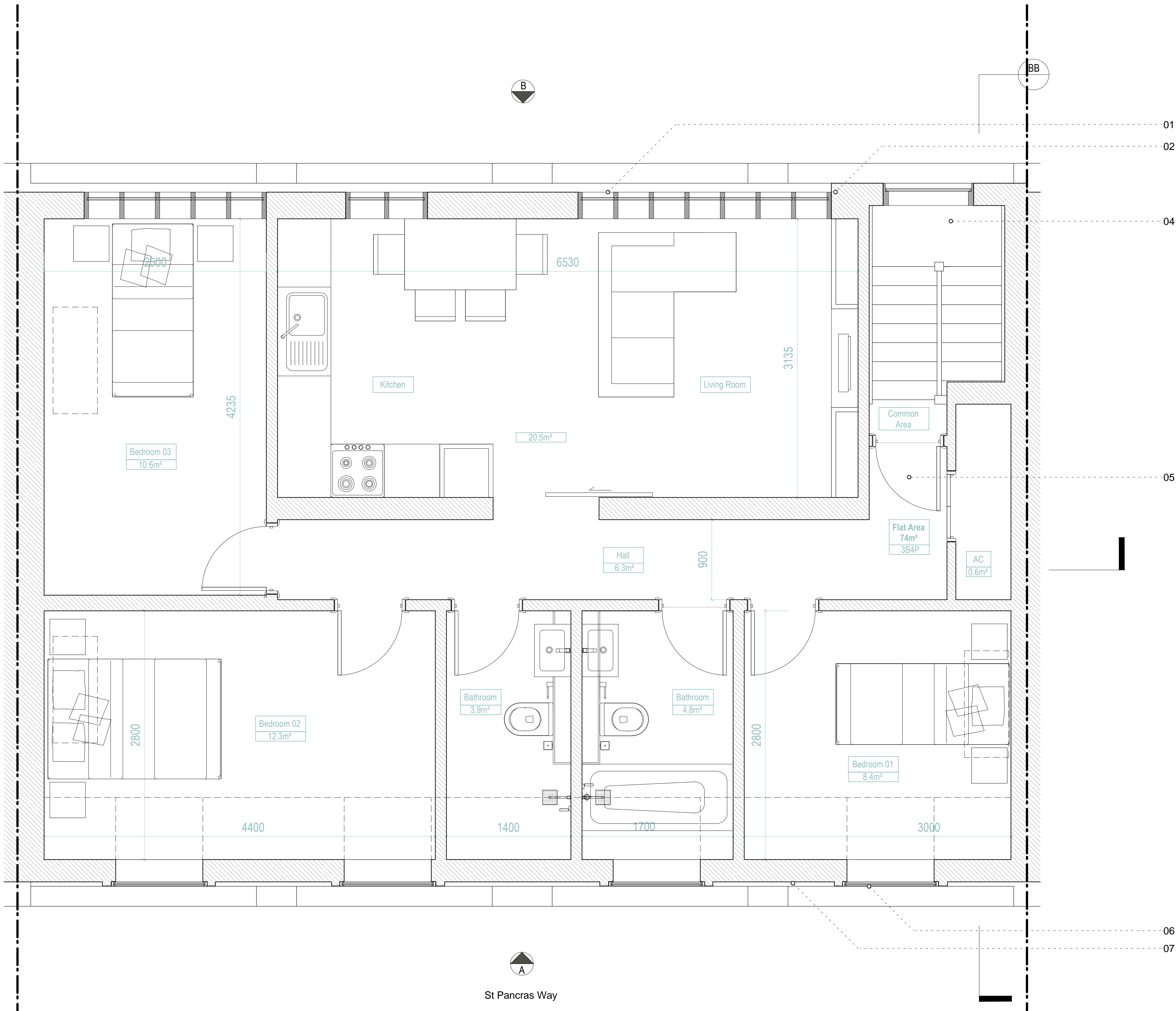

Notes
Do not scale from drawing unless for planning purposes.
All dimensions to be checked on site.
All levels to be checked on site.
All setting out must be checked on site.
This drawing is copyright WhitemanDesign.
This drawing must not be used onsite unless 'Issued for Construction'.

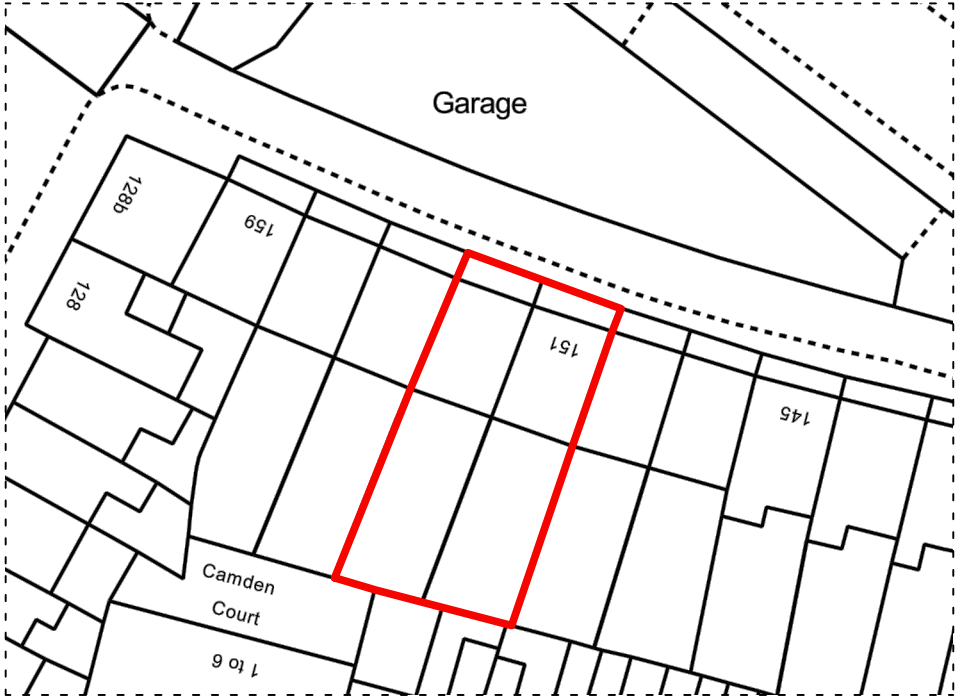

Notes
01 - Minimal frame openable double glazed window set within timber frame
Communal stair continued up to proposed new mansard floor.
02 - Zinc standing seam cladding.
03 - Light coloured fair faced brick.
04 - New stair up to Mansard floor lit with timber framed window.
05 - Entrance to proposed 3 bedroom self-contained flat.
06 - Lead dormer windows to match rhythm of neighbouring properties.
07 - Slate tiled roof to match neighbouring context.

C	15.07.16	Bath added to bathroom
B	14.06.16	Amendments reflecting planning comments
A	14.06.16	Amendments reflecting planning comments
Rev	Date	Description

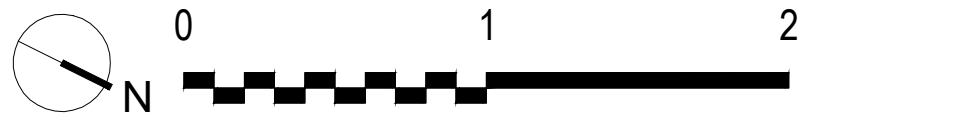

Project
153C St Pancras Way, Camden

Client
Michael Hubbard

Date
20/02/16

Scale
1 : 25 at A1
1 : 50 at A3

Drawing Title
Proposed Third Floor Plan

Drawn
LW

Checked

Approved

Drawing Status
For Planning

Project
0066

View
P

Drawing No.
021

Rev
C

2A Cadogan Road
Surbiton, KT6 4DL
Telephone
+44 (0)7792337613

lee@whitemandesign.com
www.whitemandesign.com

WhitemanDesign



PROPOSED ELEVATION A



PROPOSED ELEVATION B

Notes
Do not scale from drawing unless for planning purposes.
All dimensions to be checked on site.
All levels to be checked on site.
All setting out must be checked on site.
This drawing is copyright WhitemanDesign.
This drawing must not be used onsite unless 'Issued for Construction'.

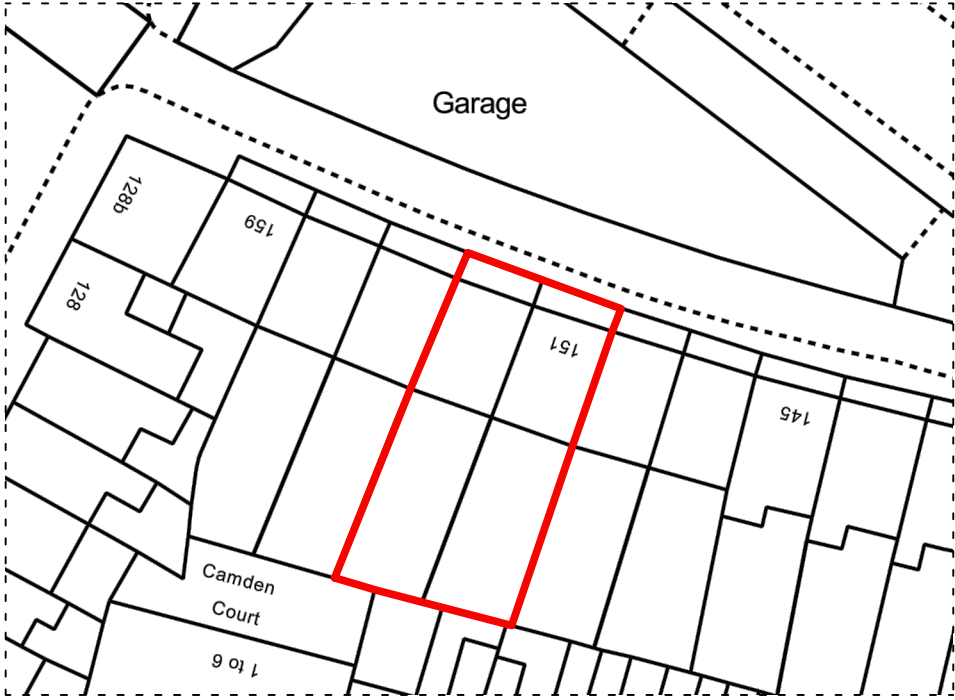

Notes
01 - Slate tiled roof to match neighbouring context.
02 - Timber sash windows to match neighbouring properties.
03 - Lead dormer windows to match rhythm of neighbouring properties.
04 - GRP roof to match colour/finish of neighbouring roofs.
05 - Light coloured fair faced brick.
06 - Zinc standing seam cladding.
07 - Minimal frame openable double glazed window set within metal frame.
08 - Double glazed windows.

B	10.07.16	Amendments reflecting planning comments			
A	14.06.16	Amendments reflecting planning comments			
Rev	Date	Description			
0	1	2	3	4	5M
					

Project
153C St Pancras Way, Camden

Client
Michael Hubbard

Date
20/02/16

Scale
1 : 50 at A1
1 : 100 at A3

Drawing Title
Proposed Elevations

Drawn LW	Checked	Approved
-------------	---------	----------

Drawing Status
For Planning

Project	View	Drawing No.	Rev
0066	P	022	B

2A Cadogan Road
Surbiton, KT6 4DL
Telephone
+44 (0)7792337613

lee@whitemandesign.com
www.whitemandesign.com

WhitemanDesign

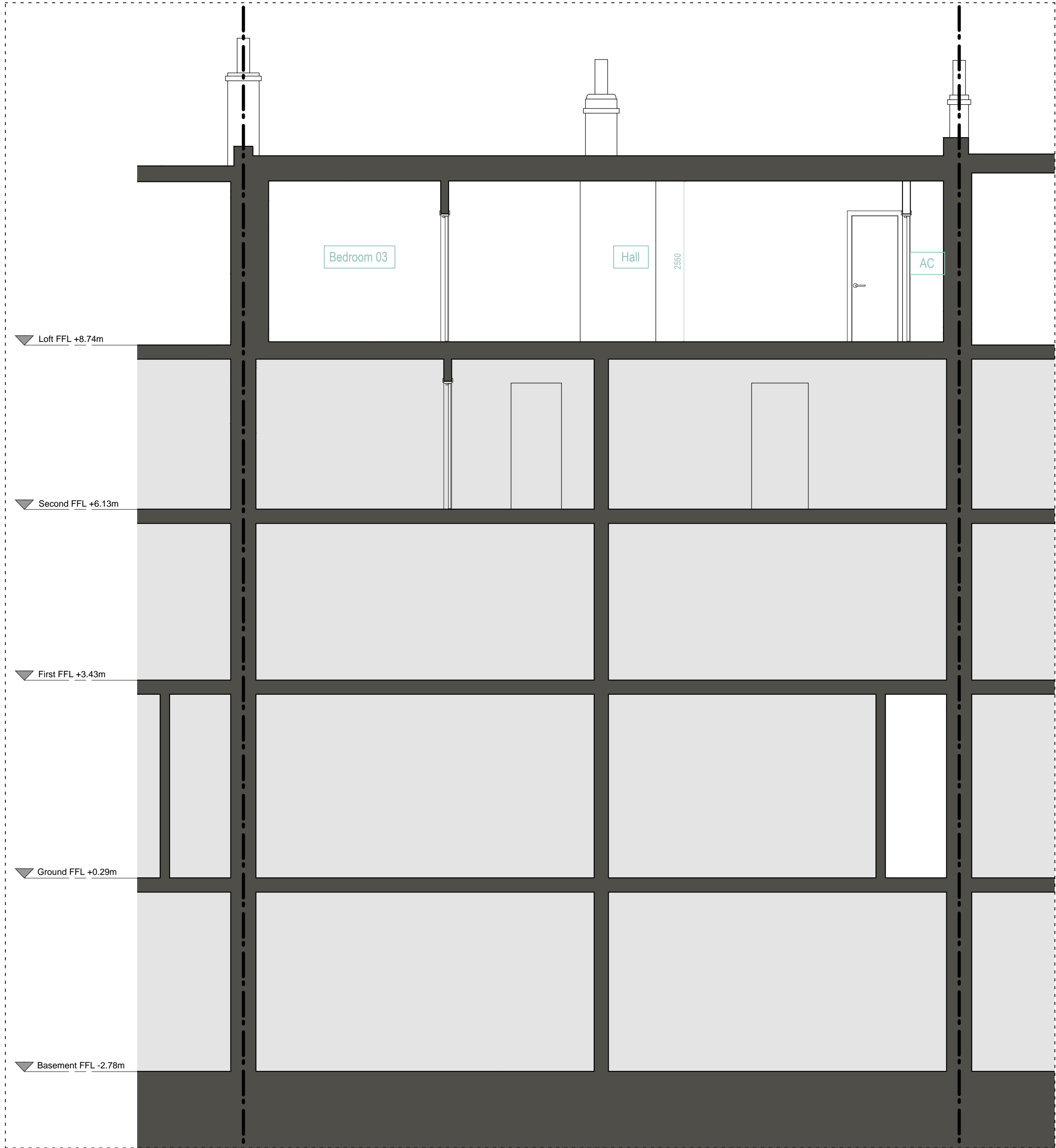

PROPOSED SECTION AA

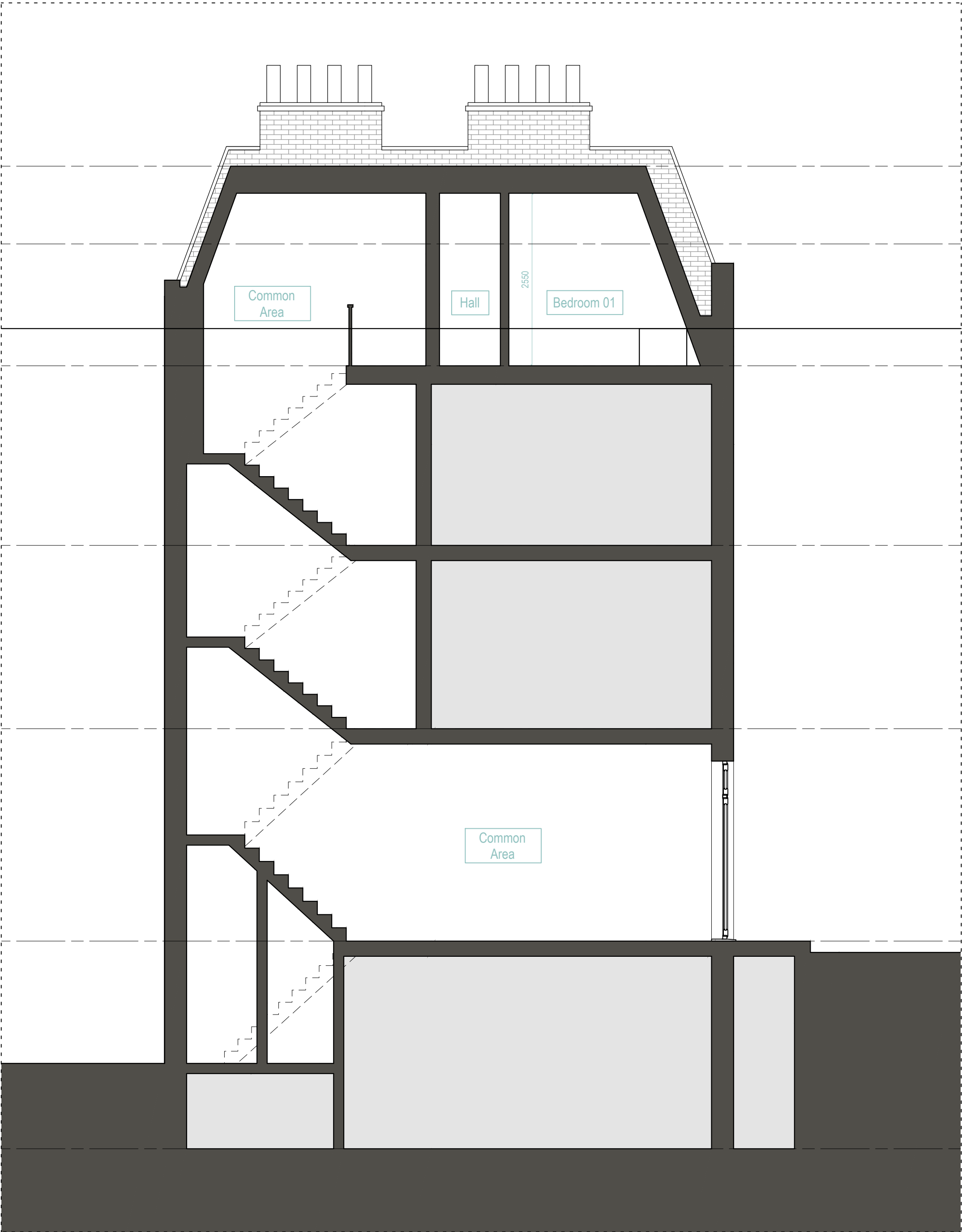

PROPOSED SECTION BB

Notes
Do not scale from drawing unless for planning purposes.
All dimensions to be checked on site.
All levels to be checked on site.
All setting out must be checked on site.
This drawing is copyright WhitemanDesign.
This drawing must not be used onsite unless 'Issued for Construction'.

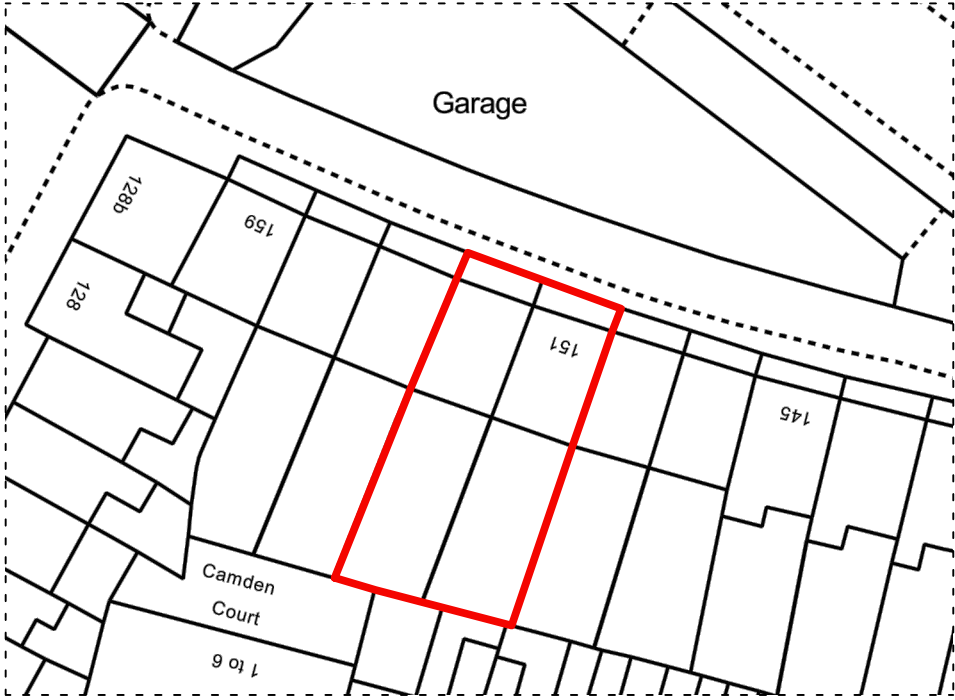

Neighbouring properties

A	10.07.16	Amendments reflecting planning comments				
Rev	Date	Description				
0	1	2	3	4	5M	
						

Project
153C St Pancras Way, Camden

Client
Michael Hubbard

Date
20/02/16

Scale
1 : 50 at A1
1 : 100 at A3

Drawing Title
Proposed Sections

Drawn
LW

Checked

Approved

Drawing Status
For Planning

Project	View	Drawing No.	Rev
0066	P	023	A

2A Cadogan Road
Surbiton, KT6 4DL
Telephone
+44 (0)7792337613

lee@whitemandesign.com
www.whitemandesign.com

WhitemanDesign