

# 10BW Leak Report Photos

13<sup>th</sup> July 2016

# 6<sup>th</sup> Floor

6A



6B



# 6<sup>th</sup> Floor

6C



6E



# 6<sup>th</sup> Floor

6H



6J



# 6<sup>th</sup> Floor

6N



6Q



# 6<sup>th</sup> Floor

6R



6U



# 6<sup>th</sup> Floor

6VW

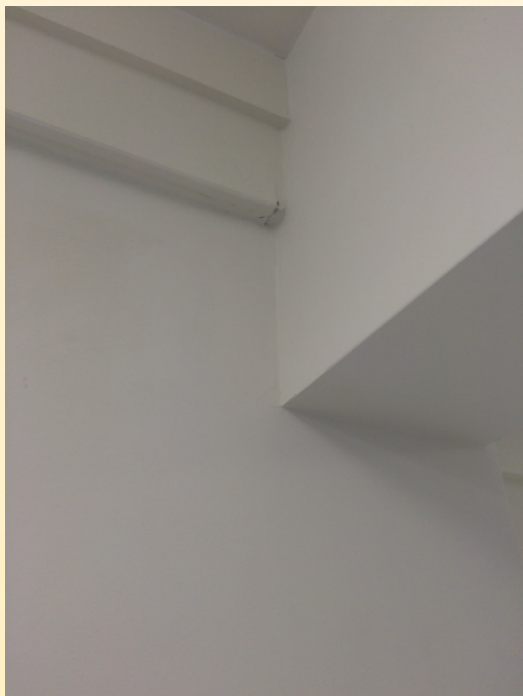

6.2



# 6<sup>th</sup> Floor

6.3



6TT





# 6<sup>th</sup> Floor

6QQ



6MM



# 6<sup>th</sup> Floor

6LL



6DD



# 7<sup>th</sup> Floor

7TT



7.8



# 6<sup>th</sup> Floor

7.4



7VW



# 6<sup>th</sup> Floor

7S



7R



# 6<sup>th</sup> Floor

7P



7MM



# 6<sup>th</sup> Floor

7LL



7DD



# 6<sup>th</sup> Floor

7A



7B





# 6<sup>th</sup> Floor

7F



7P





N.B. Lighting layout indicative only

- KEY:**
- Suspended (Acoustic) ceiling, 2.0m x 2.0m (1.0m x 1.0m) (2.0m x 2.0m) (1.0m x 1.0m) (2.0m x 2.0m)
  - Metal liner at a grid 2.0m x 2.0m
  - Light metal ceiling panels (1.0m x 1.0m) (1.0m x 1.0m) (1.0m x 1.0m) (1.0m x 1.0m)
  - Acoustic panel (1.0m x 1.0m) (1.0m x 1.0m) (1.0m x 1.0m) (1.0m x 1.0m)
  - Downlight
  - PIR
  - Smoke detector
  - Smoke detector with Infrared
  - Work light strip

1. All dimensions are in millimetres unless otherwise stated.  
 2. All dimensions are to the face of the work unless otherwise stated.  
 3. All dimensions are to the centre of the work unless otherwise stated.  
 4. All dimensions are to the edge of the work unless otherwise stated.  
 5. All dimensions are to the centre of the hole unless otherwise stated.  
 6. All dimensions are to the centre of the shaft unless otherwise stated.  
 7. All dimensions are to the centre of the pipe unless otherwise stated.  
 8. All dimensions are to the centre of the rod unless otherwise stated.  
 9. All dimensions are to the centre of the bar unless otherwise stated.  
 10. All dimensions are to the centre of the wire unless otherwise stated.  
 11. All dimensions are to the centre of the cable unless otherwise stated.  
 12. All dimensions are to the centre of the tube unless otherwise stated.  
 13. All dimensions are to the centre of the channel unless otherwise stated.  
 14. All dimensions are to the centre of the beam unless otherwise stated.  
 15. All dimensions are to the centre of the column unless otherwise stated.  
 16. All dimensions are to the centre of the wall unless otherwise stated.  
 17. All dimensions are to the centre of the floor unless otherwise stated.  
 18. All dimensions are to the centre of the ceiling unless otherwise stated.  
 19. All dimensions are to the centre of the roof unless otherwise stated.  
 20. All dimensions are to the centre of the ground unless otherwise stated.

1. All dimensions are in millimetres unless otherwise stated.  
 2. All dimensions are to the face of the work unless otherwise stated.  
 3. All dimensions are to the centre of the work unless otherwise stated.  
 4. All dimensions are to the edge of the work unless otherwise stated.  
 5. All dimensions are to the centre of the hole unless otherwise stated.  
 6. All dimensions are to the centre of the shaft unless otherwise stated.  
 7. All dimensions are to the centre of the pipe unless otherwise stated.  
 8. All dimensions are to the centre of the rod unless otherwise stated.  
 9. All dimensions are to the centre of the bar unless otherwise stated.  
 10. All dimensions are to the centre of the wire unless otherwise stated.  
 11. All dimensions are to the centre of the cable unless otherwise stated.  
 12. All dimensions are to the centre of the tube unless otherwise stated.  
 13. All dimensions are to the centre of the channel unless otherwise stated.  
 14. All dimensions are to the centre of the beam unless otherwise stated.  
 15. All dimensions are to the centre of the column unless otherwise stated.  
 16. All dimensions are to the centre of the wall unless otherwise stated.  
 17. All dimensions are to the centre of the floor unless otherwise stated.  
 18. All dimensions are to the centre of the ceiling unless otherwise stated.  
 19. All dimensions are to the centre of the roof unless otherwise stated.  
 20. All dimensions are to the centre of the ground unless otherwise stated.

REV	DESCRIPTION	DATE	BY	CHECKED
001	Issue for construction	10/10/2012	...	...
002	...	...	...	...
003	...	...	...	...
004	...	...	...	...
005	...	...	...	...
006	...	...	...	...
007	...	...	...	...
008	...	...	...	...
009	...	...	...	...
010	...	...	...	...
011	...	...	...	...
012	...	...	...	...
013	...	...	...	...
014	...	...	...	...
015	...	...	...	...
016	...	...	...	...
017	...	...	...	...
018	...	...	...	...
019	...	...	...	...
020	...	...	...	...

REFLECTED CEILING PLAN
7th Floor
DATE: 10/10/2012
BY: ...
CHECKED: ...
770_RC_07
CONSTRUCTION

Buckley Gray Yeoman
10 Bloomsbury Way
London WC1A 2UL
020 7611 2222
www.buckleygrayyeoman.co.uk

London & Regional Properties
10 Bloomsbury Way
London WC1A 2UL
020 7611 2222
www.buckleygrayyeoman.co.uk



N.B. Lighting layout Indicative only

**NOTE:**

- Suspended fluorescent ceiling light fixture (indicated by yellow symbol). Typical 300mm x 600mm recessed ceiling fixture.
- Recessed ceiling light fixture (indicated by green symbol).
- Ceiling-mounted lighting system (indicated by yellow symbol).
- Access panel (indicated by yellow symbol).

- Downlight
- Ceiling outlet box
- Ceiling outlet box with bezel
- Flush light fixture

**DISCLAIMER:**  
 This document is the property of the client and is to be used for the purposes specified. It is not to be distributed, copied, or reproduced without the written consent of the architect. The architect is not responsible for any errors or omissions in this document. The client is responsible for providing accurate information and for obtaining all necessary permits and approvals. The architect's liability is limited to the professional services provided.

**REVISIONS:**  
 All changes to this document must be approved by the architect. Revisions should be clearly marked and dated. The architect is not responsible for any errors or omissions in this document. The client is responsible for providing accurate information and for obtaining all necessary permits and approvals. The architect's liability is limited to the professional services provided.

**PROJECT INFORMATION:**  
 Project Name: [Redacted]  
 Project Address: [Redacted]  
 Project Start Date: [Redacted]  
 Project End Date: [Redacted]

**CLIENT INFORMATION:**  
 Client Name: [Redacted]  
 Client Address: [Redacted]  
 Client Contact: [Redacted]

**ARCHITECT INFORMATION:**  
 Architect Name: [Redacted]  
 Architect Address: [Redacted]  
 Architect Contact: [Redacted]

NO.	DESCRIPTION	DATE
1	Issue for tender	10/2012
2	Issue for construction	11/2012
3	Issue for completion	12/2012
4	Issue for handover	01/2013
5	Issue for final account	02/2013
6	Issue for final handover	03/2013
7	Issue for final completion	04/2013

<b>REFLECTED CEILING PLAN</b>	
9th Floor	
DATE	PROJECT NO.
Oct 2012	BJ
770_RC_06	012
CONSTRUCTION	

<b>Buckley Gray Yeoman</b>	
10 Bloomsbury Way	
London & Regional Properties	
10 Bloomsbury Way	