

Proposed Side (East) Elevation

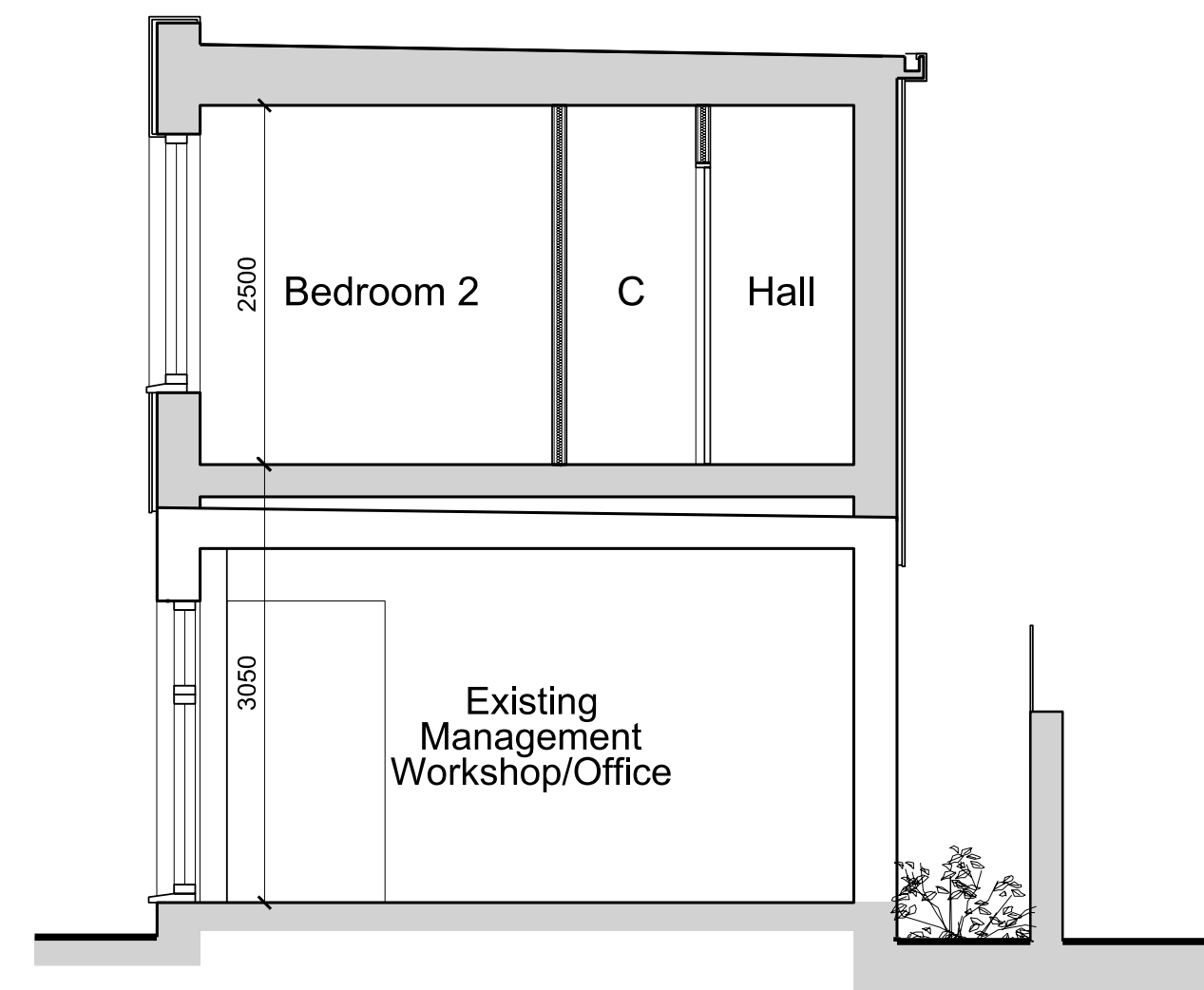

Proposed Section X-X

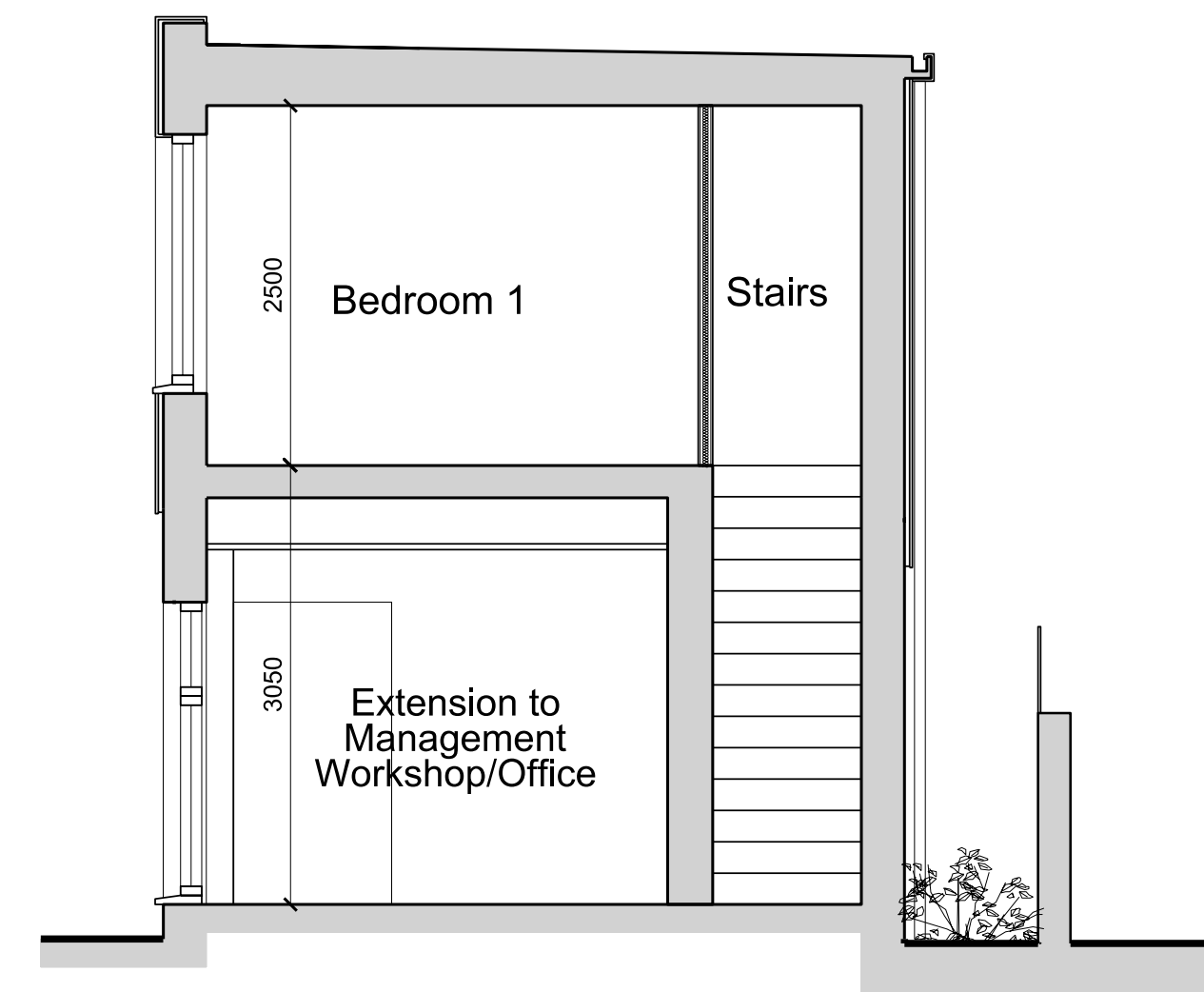

Proposed Section Y-Y

Notes:

Do not scale from this drawing **except** for Planning purposes.
Work from figured dimensions only.
All dimensions to be checked on site prior to commencement of work.

For location of sections refer to Drawing No. 717/102

Note: Permission for the Ground Floor Extension to the existing Estate Management Workshop/ Office has already been granted.
(Planning Approval ref 2016/0417/P)

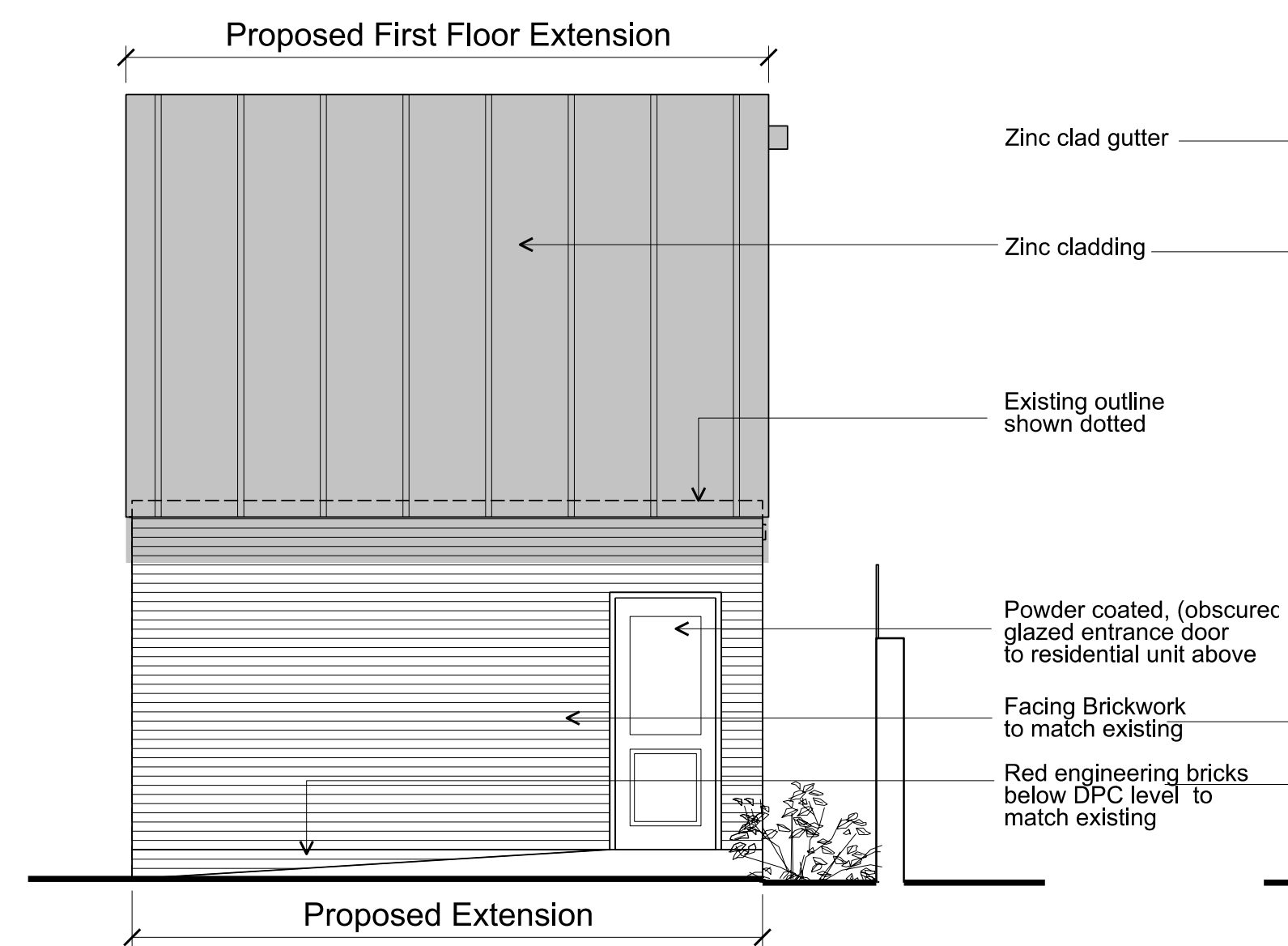

Proposed Side (West) Elevation

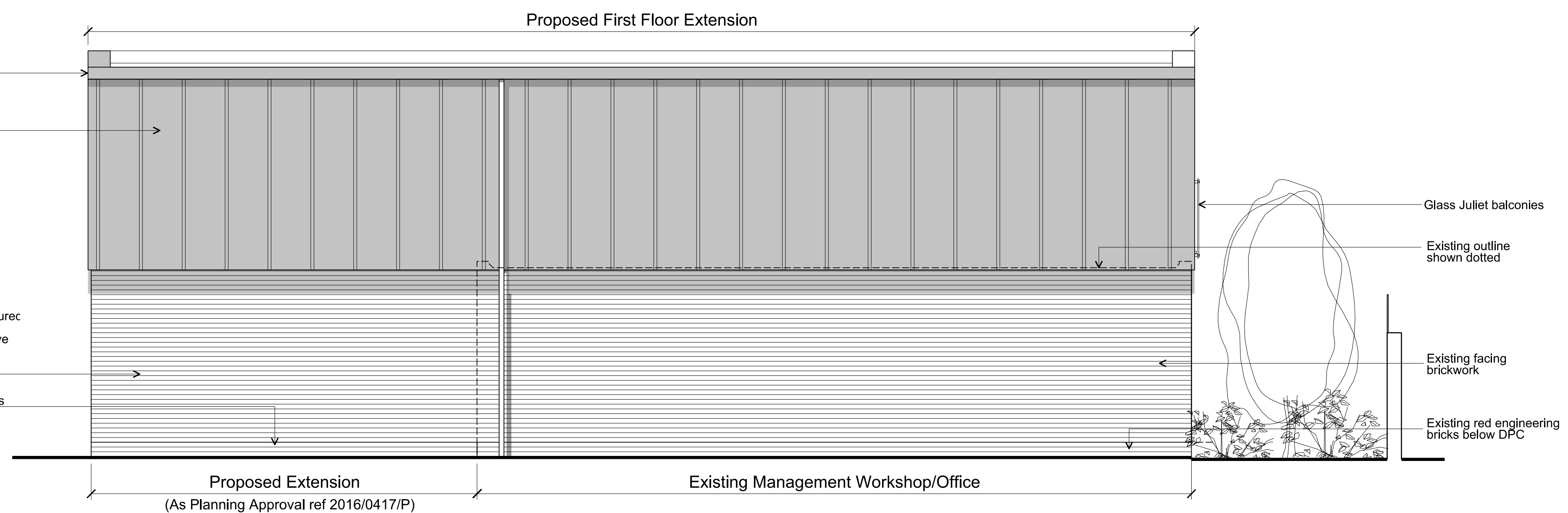

Proposed Rear (South) Elevation

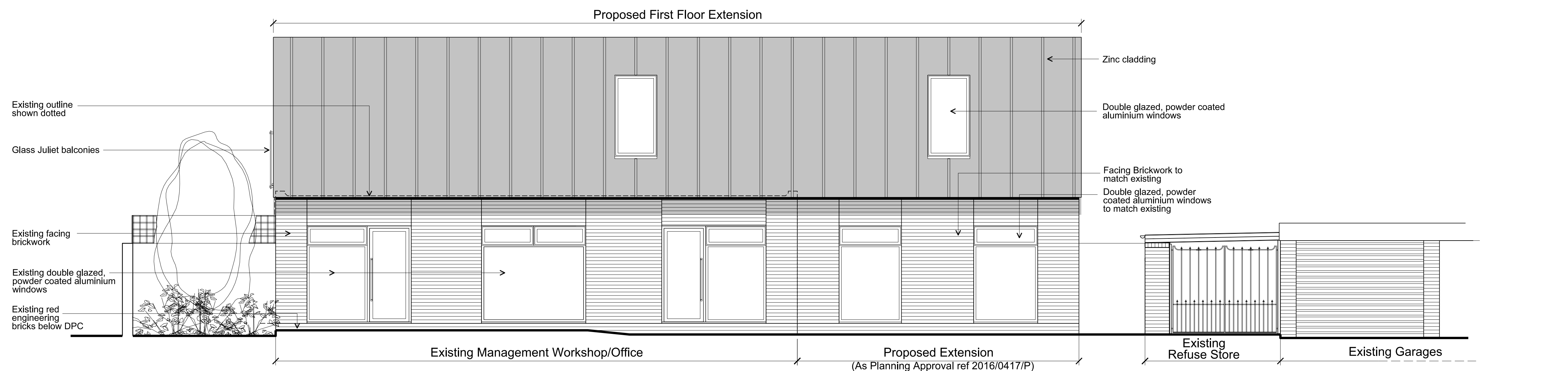

Proposed Front (North) Elevation

Revisions:

Project:
Proposed Side Extnsion and New First Floor Residential Unit to Existing Management Workshop/ Office at Boydell Court, St John's Wood Park London NW8 6NJ

Title: Proposed Elevations & Sections

Scale: 1:50 @ A1, 1:100 @ A3

Date: July 2016

Oakley Hough.

The Barn, Stebbing Farm
Fishers Green, Stevenage,
Hertfordshire SG1 2JB

Tel: 01438 745288
Mobile: 07710 549 270
e-mail: john@oakleyhough.co.uk

