

**Notes:**

Do not scale from this drawing except for Planning purposes.  
Work from figured dimensions only.  
All dimensions to be checked on site prior to commencement of work.  
For location refer to Drawing No. 717/100

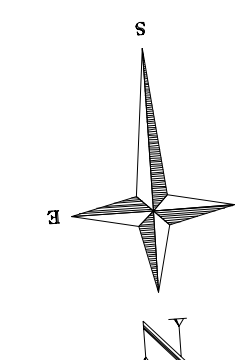
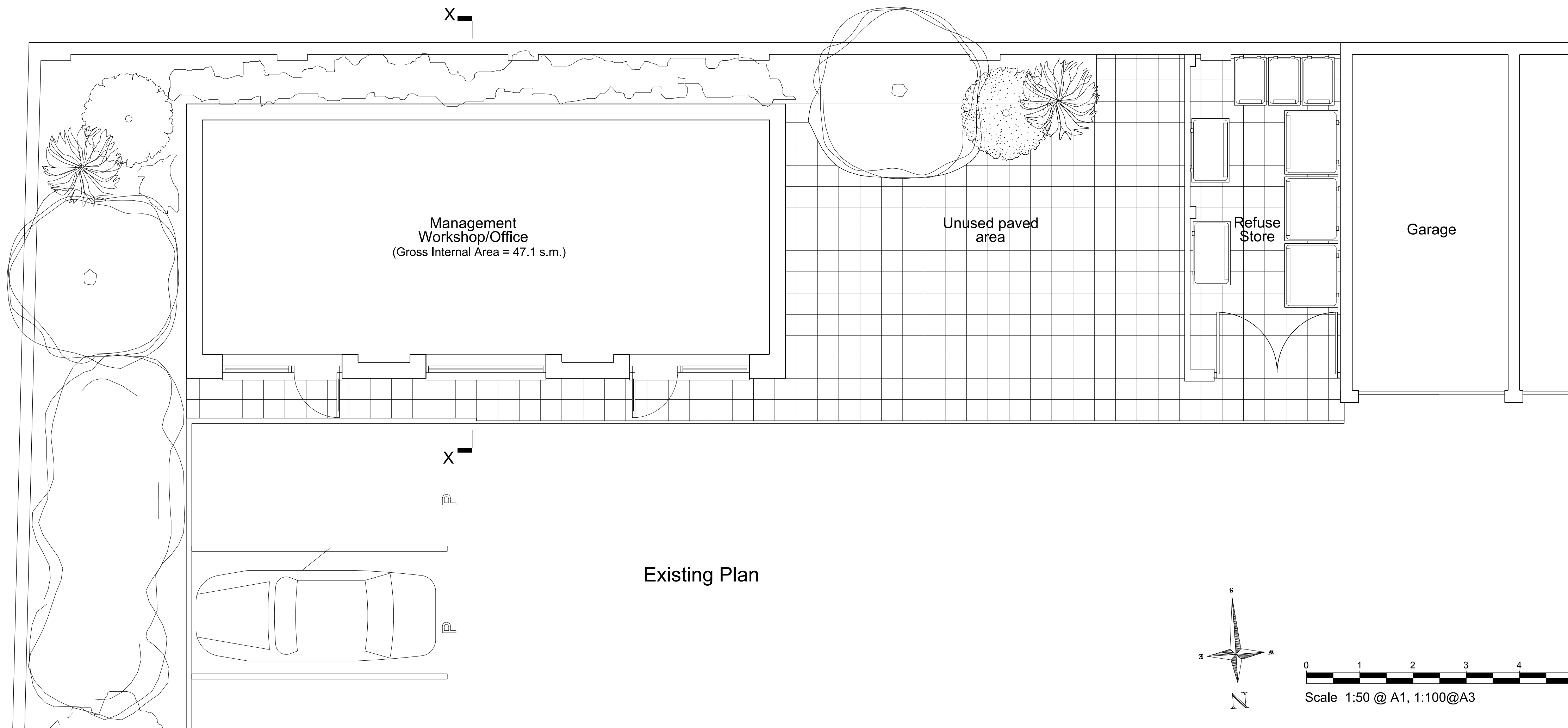
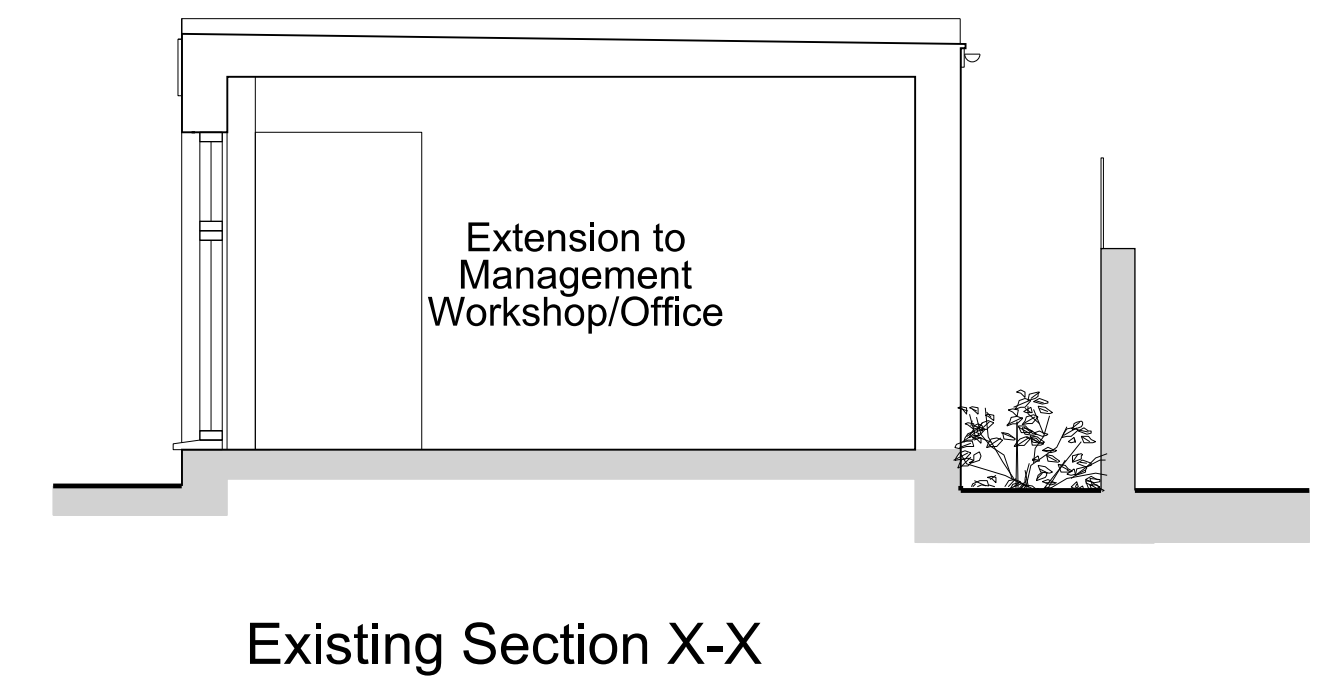
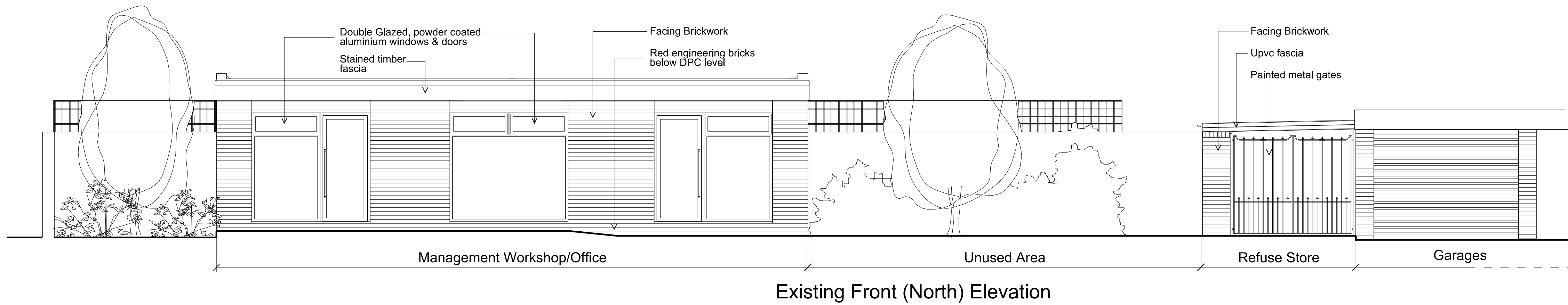
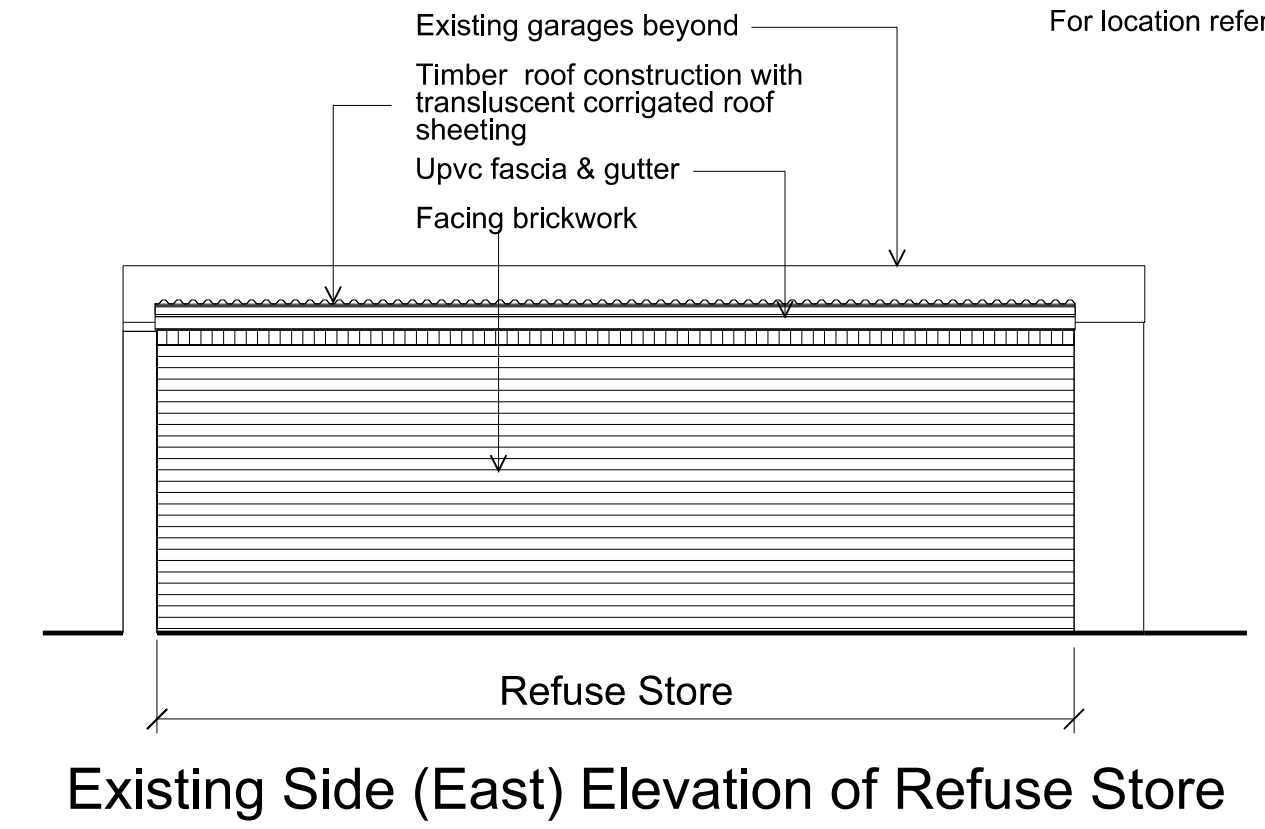
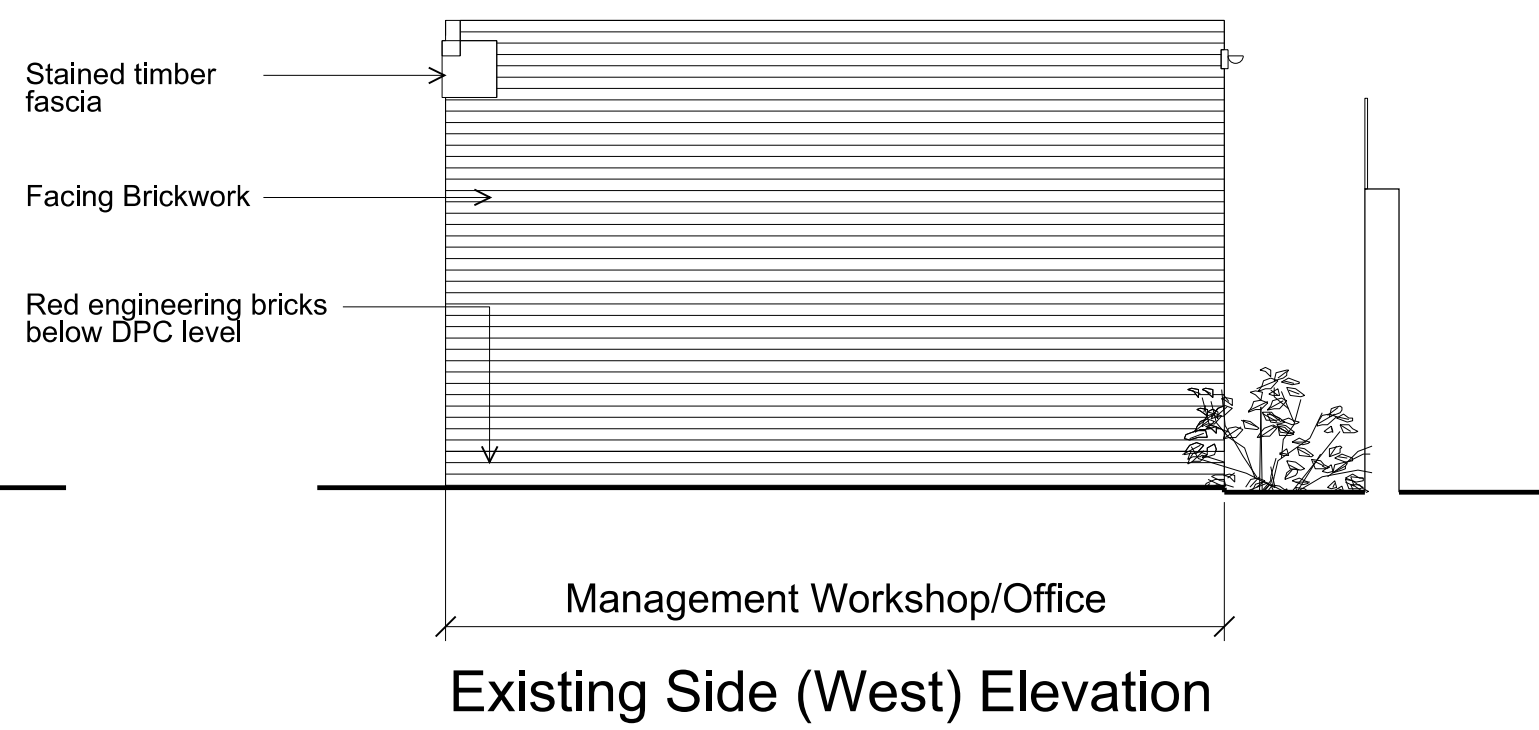
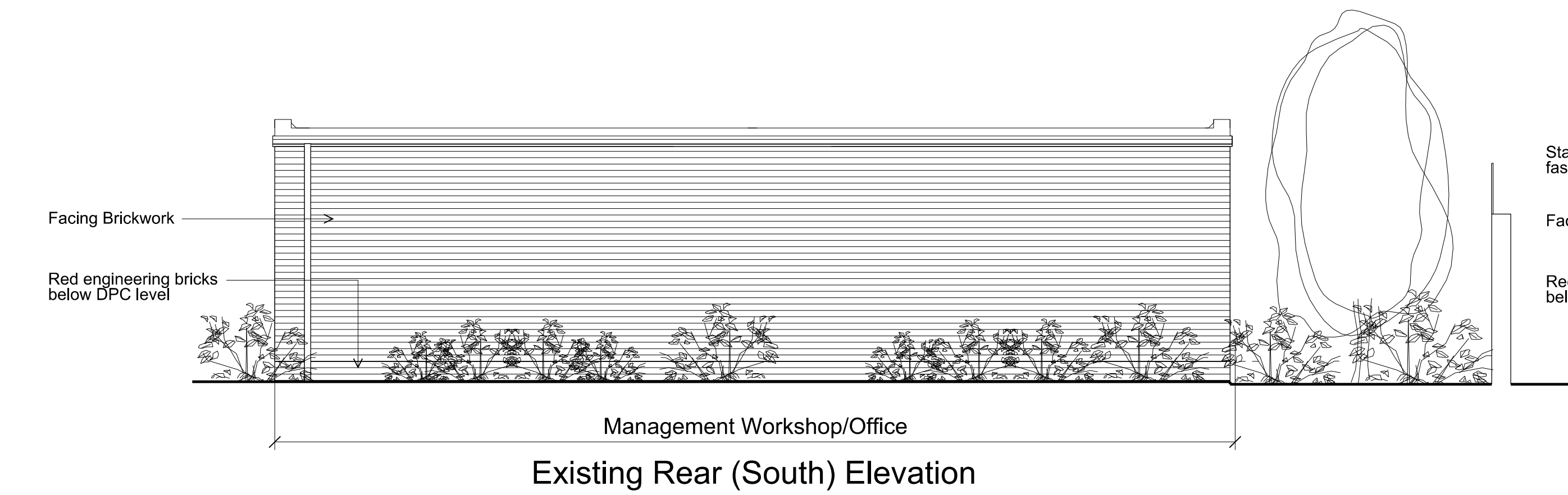

Scale 1:50 @ A1, 1:100@A3

Revisions:

**Project:**  
Proposed Side Extnsion and New First Floor Residential Unit to Existing Management Workshop/ Office at Boydell Court, St John's Wood Park London NW8 6NJ

**Title:** Existing Plans & Elevations

**Scale:** 1:50 @ A1, 1:100 @ A3

**Date:** July 2016

**Oakley Hough.**

The Barn, Stebbing Farm  
Fishers Green, Stevenage,  
Hertfordshire SG1 2JB

Tel: 01438 745288  
Mobile: 07710 549 270  
e-mail: john@oakleyhough.co.uk

**Drawing Number.** 717/101