

PLANNING ISSUE

Check all dimensions on site. Do not scale off drawings without prior consultation. Any discrepancies to be reported to architects before execution of relevant works. This drawing has been produced for the London Borough of Camden for the development of Netley Primary School, 74 Stanhope Street, NW1 and for that application alone and is not intended for use by any other person or for any other purpose. Drawings remain copyright of Hayhurst and Co. and may not be reproduced without written consent or licence.

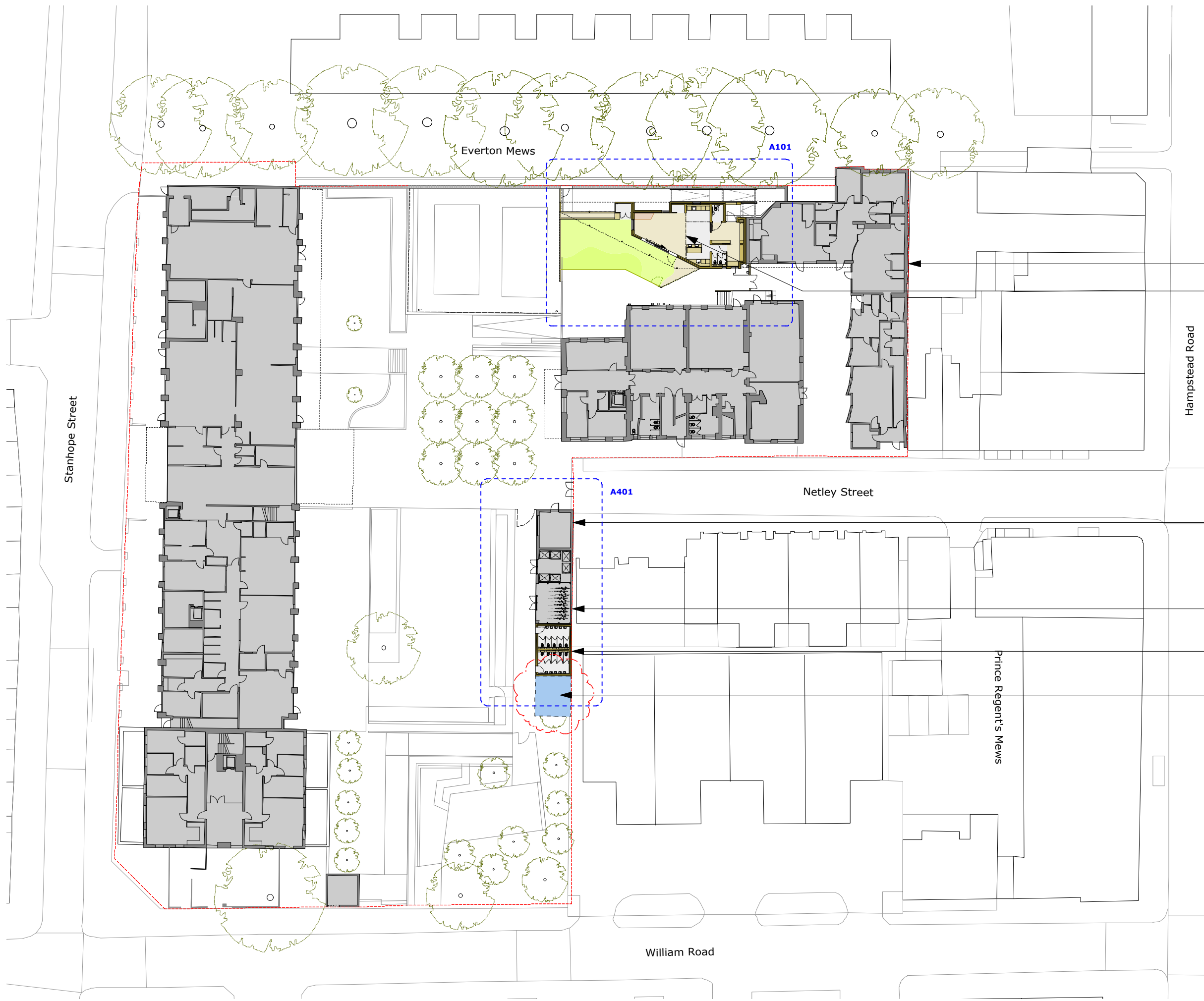
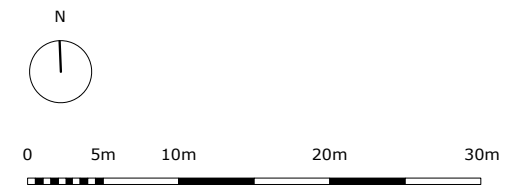

- Site Boundary
- Proposed new 2YO accommodation
- Existing caretakers office
- Existing Storage for 24 Bicycles
- Site of Proposed New W.C. Building
- Future location for additional cycle storage (24 Bicycles) if required - to be determined under separate application to vary the conditions from the CIP project.

Future bicycle store location added	11.07.2016	r2
PLANNING	07.03.2016	r1
Issue/Revision	Date	Rev

Project:
STEM & 2 Year Old Provision
 Netley Primary School, 74 Stanhope Street, London, NW1 3EX

Hayhurst and Co.

26 Fournier Street, London, E1 6QE
 T: (020) 7247 7028 F: (020) 7247 7029
 E. mail@hayhurstand.co.uk www.hayhurstand.co.uk

Subject: 2YO Plan - Proposed
 Scale: 1:100 Date: 23.02.2016
 Original Size: A3
 Drawing No.: **184 2YO A100 r2**