

notes

Proposed

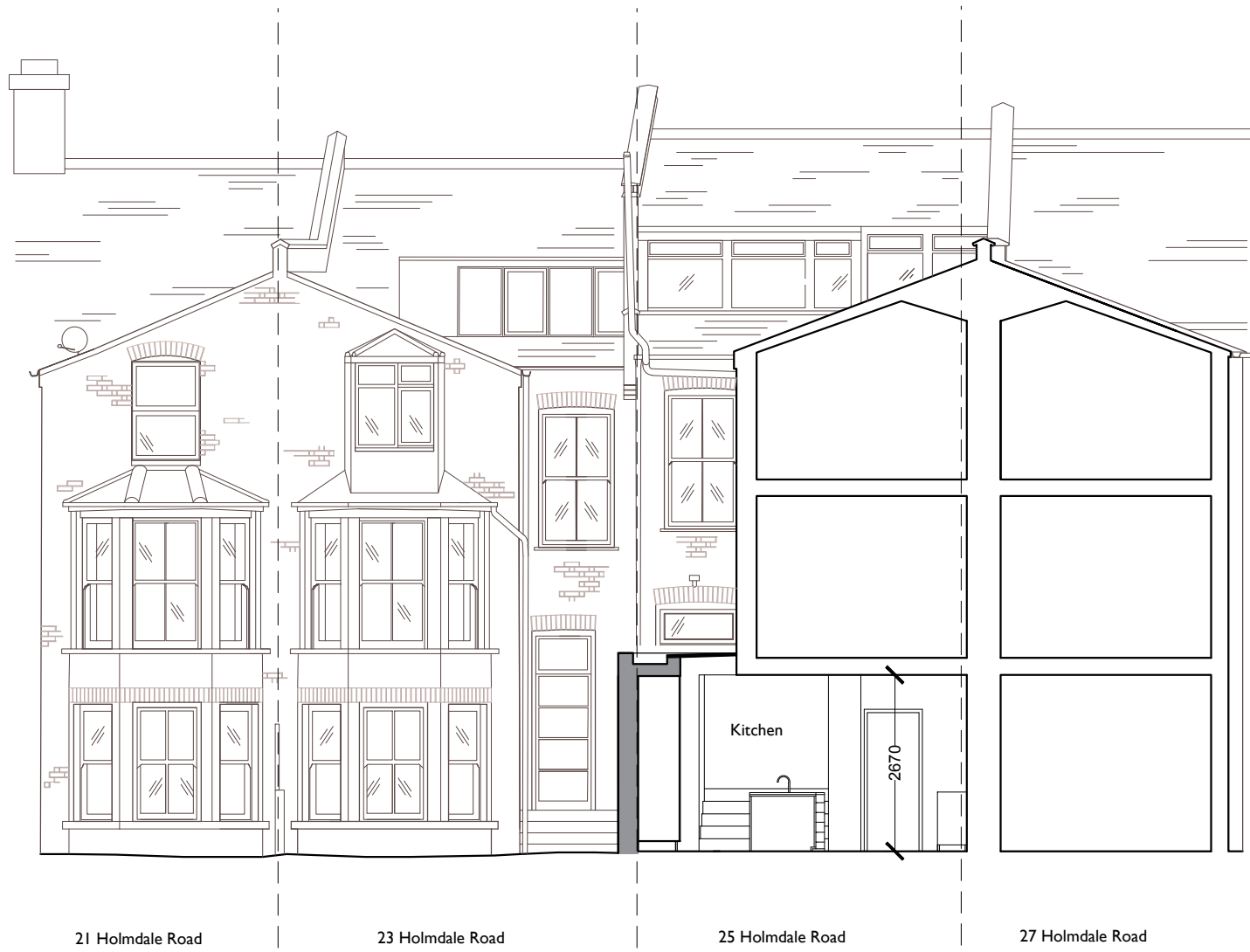

Proposed Holmdale road section CC

B 15/06/16 Permitted Developments
A 02/06/16 Planning
/ 06/04/16 Planning
rev date amendment
project 25 Holmdale Road

scale 1:100 @ A3

drawing Proposed Section CC

drawing no. PL - 313

Paul+O Architects Ltd
Unit 8, 73 Maygrove Road
NW6 2EG
t/f +44 020 7604 3818
www.paul-o-architects.com

