

Proposed Section AA
through enlarged extension looking
towards side wall of 22 UPR

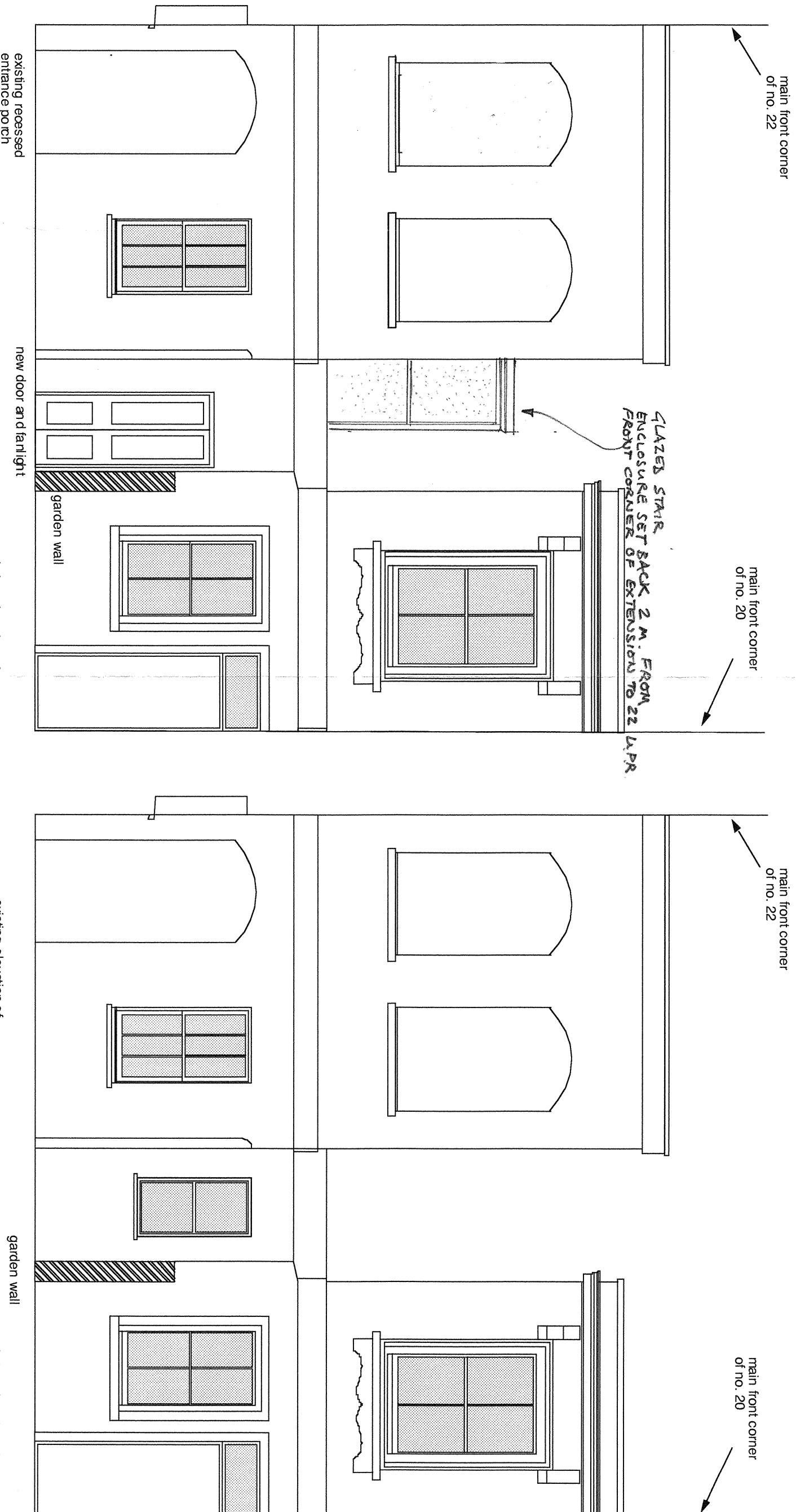

Proposed elevation
of enlarged extension

Existing elevation
of extensions to 20 and 22

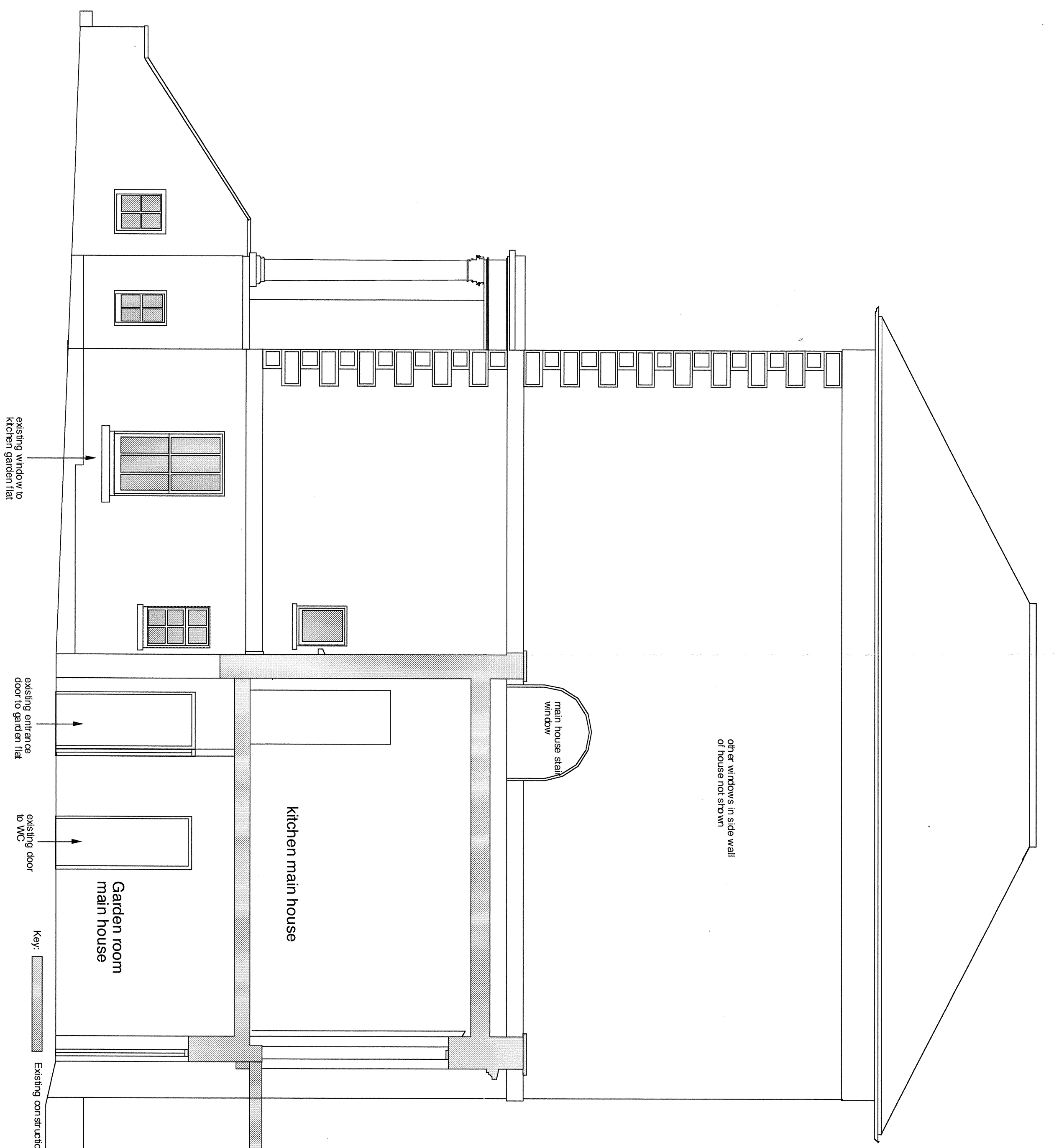

Existing Section AA
through extension looking
towards side wall of 22 UPR

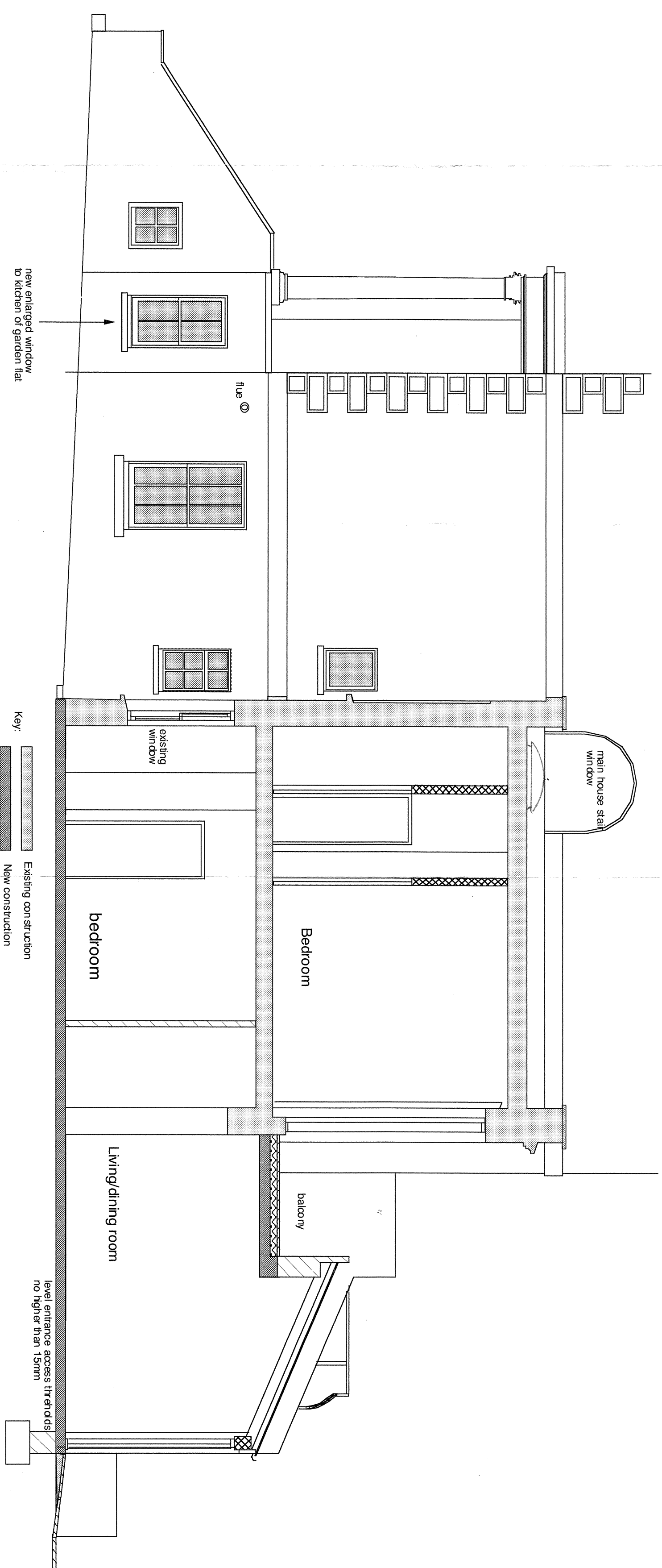

Proposed Section BB
through enlarged extension looking
towards side wall of 22 UPR

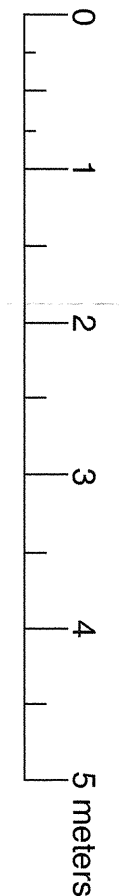

KEY/A: LUNDA CHURCH FROM BATHROOM 2
STAIR GLAZING STRIPS ON
PROP. ELEVATION 28/7/2011

Tim
Drewitt
Associates

Architects and Project Managers
LONDON NW3 3UP
020 7774 4804
E: info@timdrewitt.com

Proposed alterations and new
house to side.
22 Upper Park Road London NW3 3UP
Drawn:
Existing and proposed sections AA and BB
and side extension street elevations
Ground and first floors

Scale: 1:50 @ A1 May 2011
Dwg No: 22UPR/P204A