

PROPOSED BASEMENT FLAT  
(NEW FLAT 46.6 m<sup>2</sup>)

EXISTING TWO STOREY GROUND / BASEMENT  
FLAT CONVERTED TO TWO SEPARATE UNITS

ALL FRONT, REAR, AND SIDE ELEVATIONS  
UNCHANGED & ALL NECESSARY CONVERSION  
REGULATIONS ARE TO BE IMPLEMENTED

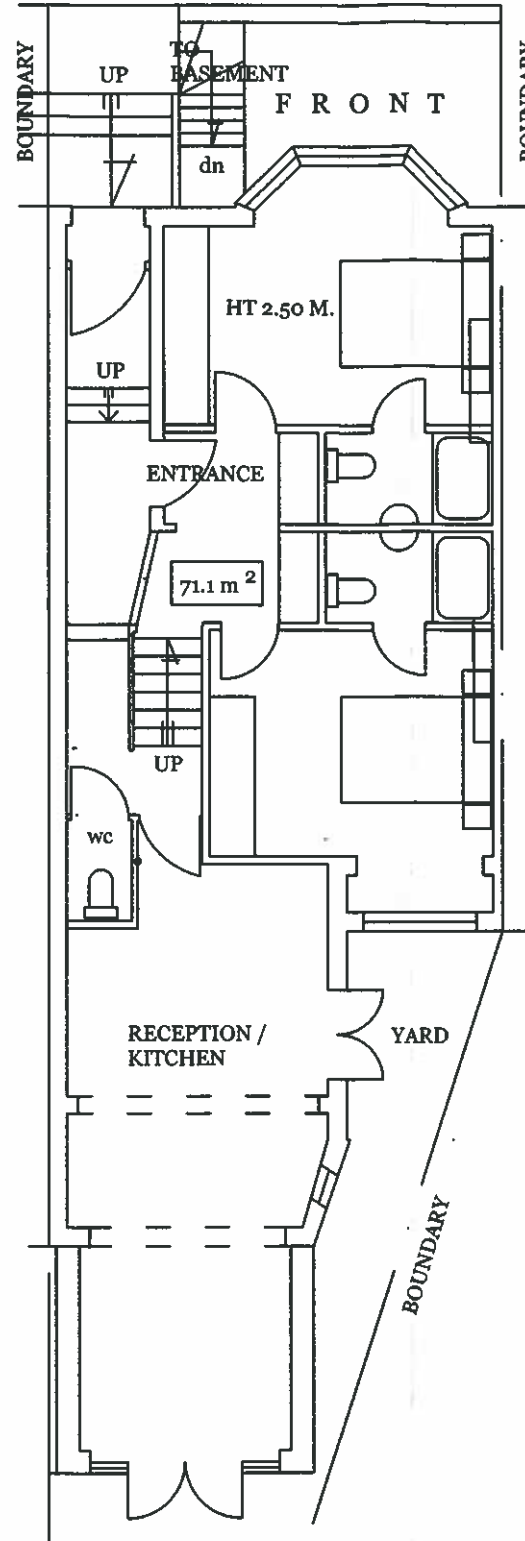

PROPOSED GROUND FLOOR FLAT  
(NEW FLAT 71.1 m<sup>2</sup>)

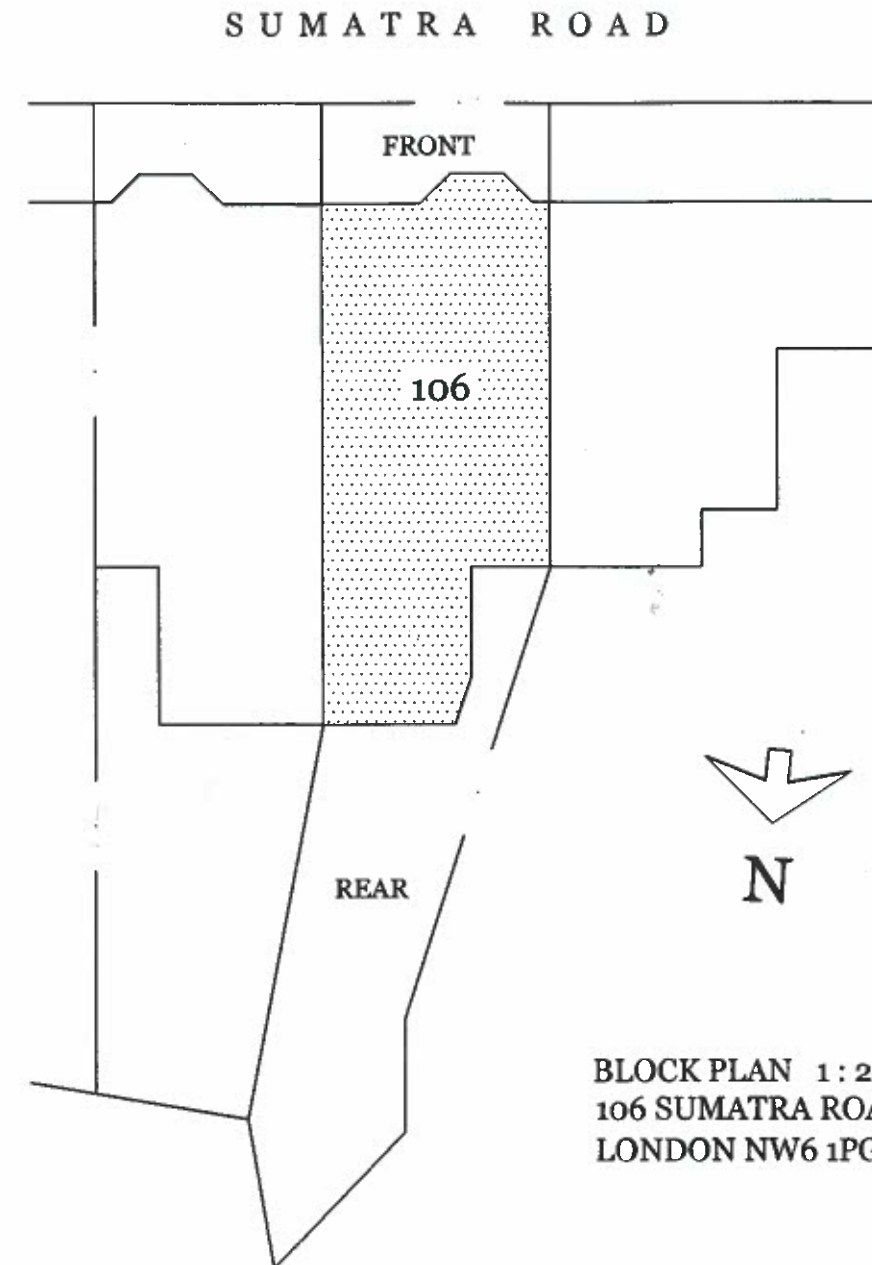

BLOCK PLAN 1:200  
106 SUMATRA ROAD  
LONDON NW6 1PG



DRG. NO. E/ 2016 / 07 / 04

ADVANCED MANAGEMENT UK LTD

65, THE RIDGEWAY  
KENTON, HARROW HA3 0LW  
Tel : 07951 578803  
Email : admansal@hotmail.co.uk