

Which? HQ

Address
**2 Marylebone Road &
 1-9 Albany Street**



Client
 Which?
 2 Marylebone Road
 London, NW1 4DF
 Tel: +44 (0)20 7770 7000 Fax: +44 (0)20 7770 7600

Architect
 Kohn Pedersen Fox Associates (International) PA
 Architects & Planning Consultants
 7a Langley Street
 London WC2H 9JA, United Kingdom
 Tel: +44 (0)20 31195300 Fax: +44 (0)20 74971175

- (EXT) FIXED EXTERNAL DOME CAMERA
- (FF) FULLY FUNCTIONAL EXTERNAL CAMERA

- C2- PETO PLACE RAMP
- C7- PETO PLACE RAMP
- C7- ALBANY ST. LIGHWELL
- C13- ALBANY STREET
- C14- ALBANY STREET
- C15- ALBANY STREET
- C16- PETO PLACE NORTH
- C17- PETO PLACE
- C19- PETO PLACE ENTRANCE
- C20- PETO PLACE SOUTH

SEE EXTERNAL CAMERA EQUIPMENT
 SCHEDULE (ASK-116) FOR INFO RELATING
 TO EACH CCTV CAMERA.

0m 1m 2m 4m

00 **CCTV APPLICATION** 06.07.16
 No. Issue Date

Key Plan

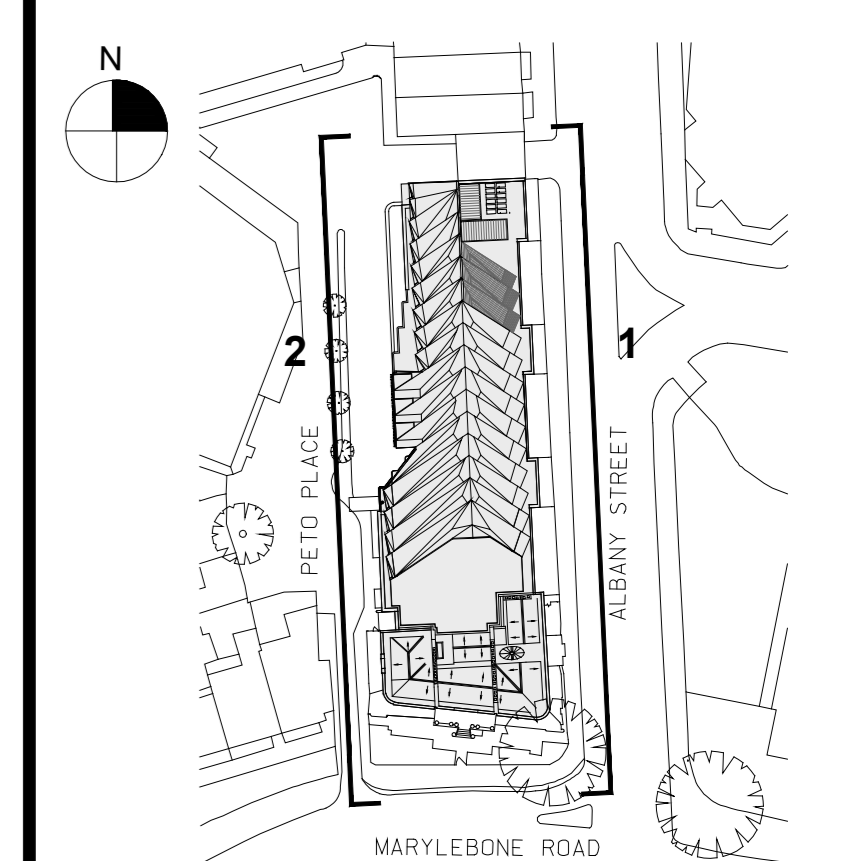

Date
 15.11.13
 Scale
 1:100 @ A0
 Project No.
 859
 Drawn By

**ALBANY STREET &
 PETO PLACE ELEVATIONS
 PROPOSED CCTV LAYOUT**

A-231



1 Albany Street Elevation (East Elevation) - Proposed

SCALE: 1:100 @ A0

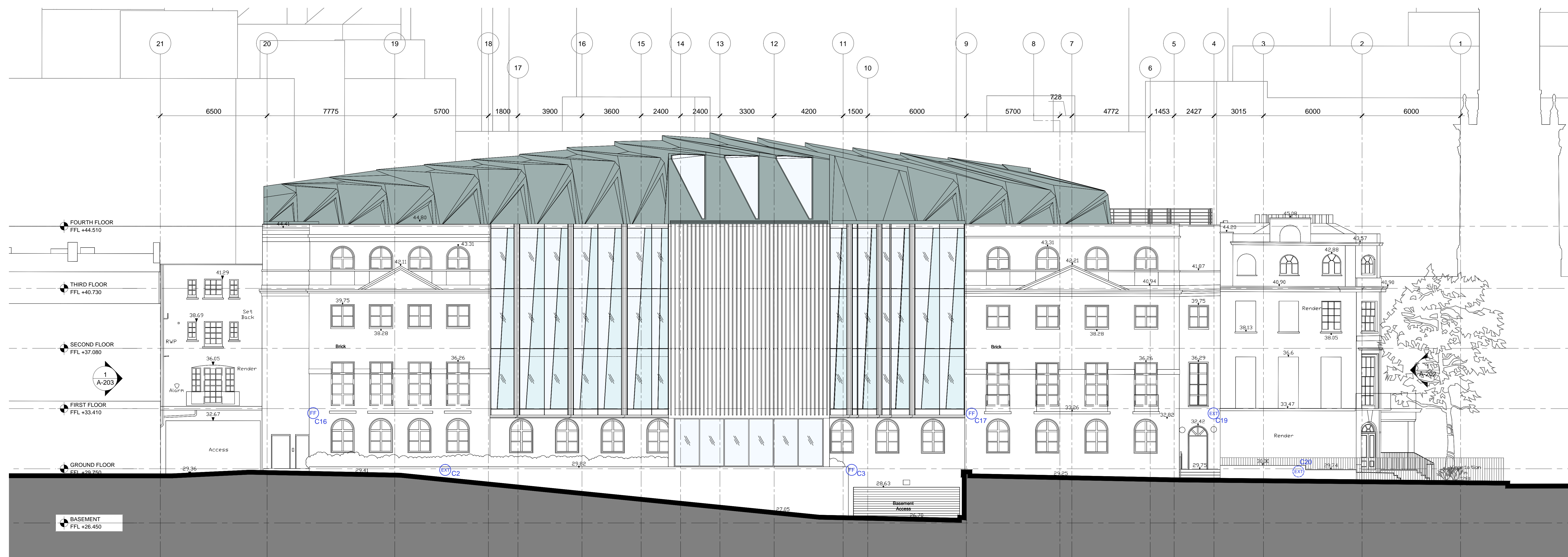
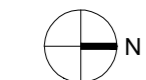

2 Peto Place Elevation (West Elevation) - Proposed

SCALE: 1:100 @ A0

