

# Which? HQ

Address  
**2 Marylebone Road &  
 1-9 Albany Street**



*Client*  
 Which?  
 2 Marylebone Road  
 London, NW1 4DF  
 Tel: +44 (0)20 7770 7000 Fax: +44 (0)20 7770 7600

*Architect*  
 Kohn Pedersen Fox Associates (International) PA  
 Architects & Planning Consultants  
 7a Langley Street  
 London WC2H 9JA, United Kingdom  
 Tel: +44 (0)20 31195300 Fax: +44 (0)20 74971175

- FIXED EXTERNAL DOME CAMERA
- FULLY FUNCTIONAL EXTERNAL CAMERA

- CCTV NUMBERS**
- C2- PETO PLACE RAMP
  - C3- PETO PLACE RAMP
  - C7- ALBANY STREET LIGHTWELL
  - C8- MARYLEBONE ROAD LIGHTWELL
  - C9- MARYLEBONE ROAD LIGHTWELL

SEE EXTERNAL CAMERA EQUIPMENT  
 SCHEDULE (ASK-116) FOR INFO RELATING  
 TO EACH CCTV CAMERA.

0m 1m 2m 4m

No.	Issue	Date
00	CCTV APPLICATION	06.07.16

Key Plan

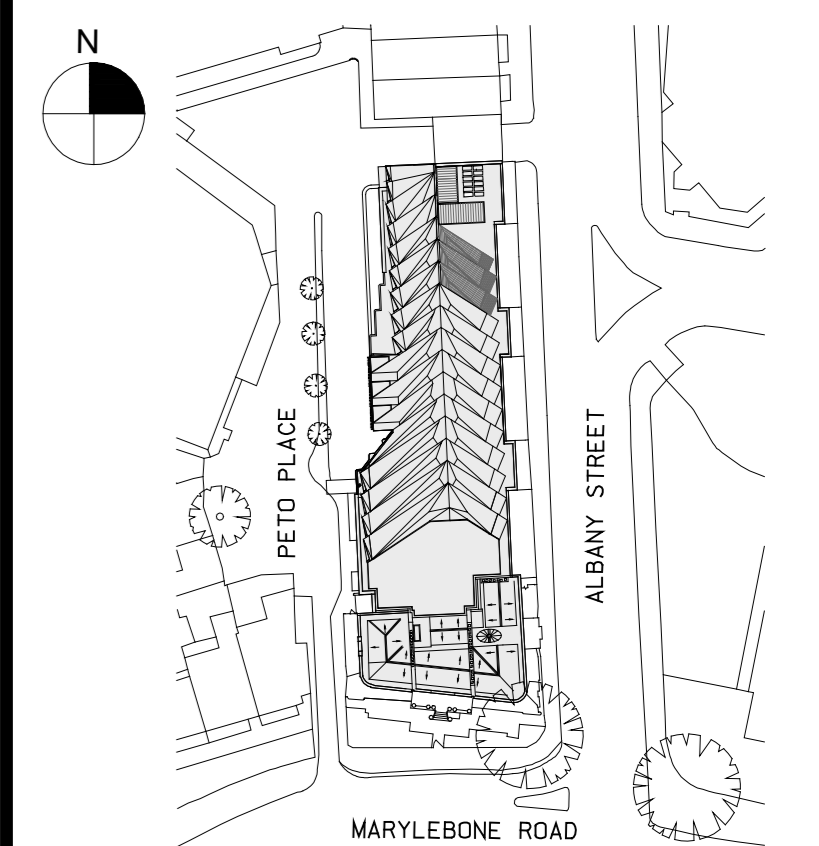

Date  
 18.04.13  
 Scale  
 1:100 @ A0  
 Project No.  
 859  
 Drawn By

**BASEMENT PROPOSED  
 EXTERNAL CCTV LAYOUT  
 +26.760m / +26.450m**

# A-140

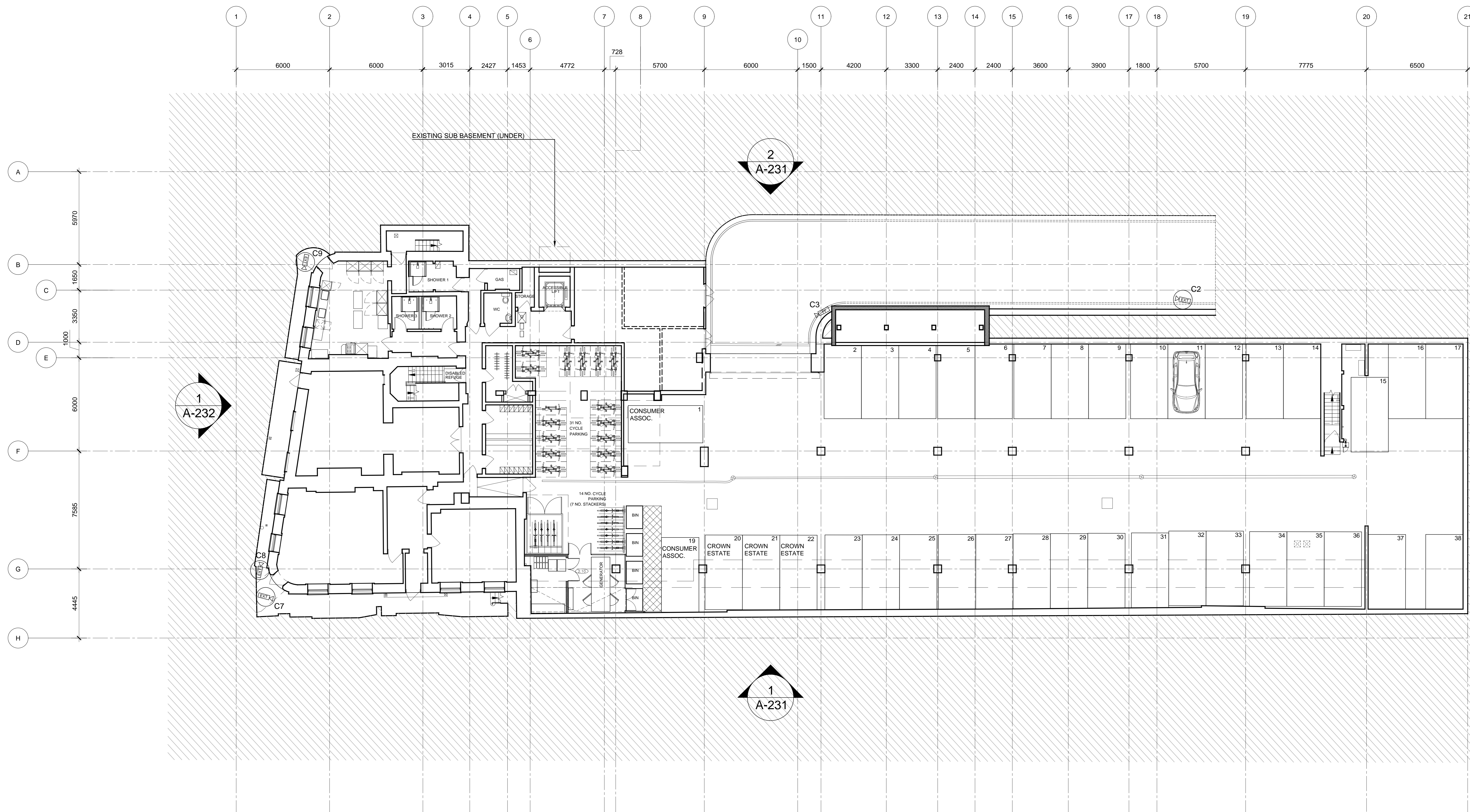

**1** Basement Plan - Proposed  
 SCALE: 1:100 @ A0

