

**REAR ELEVATION
AS PROPOSED**

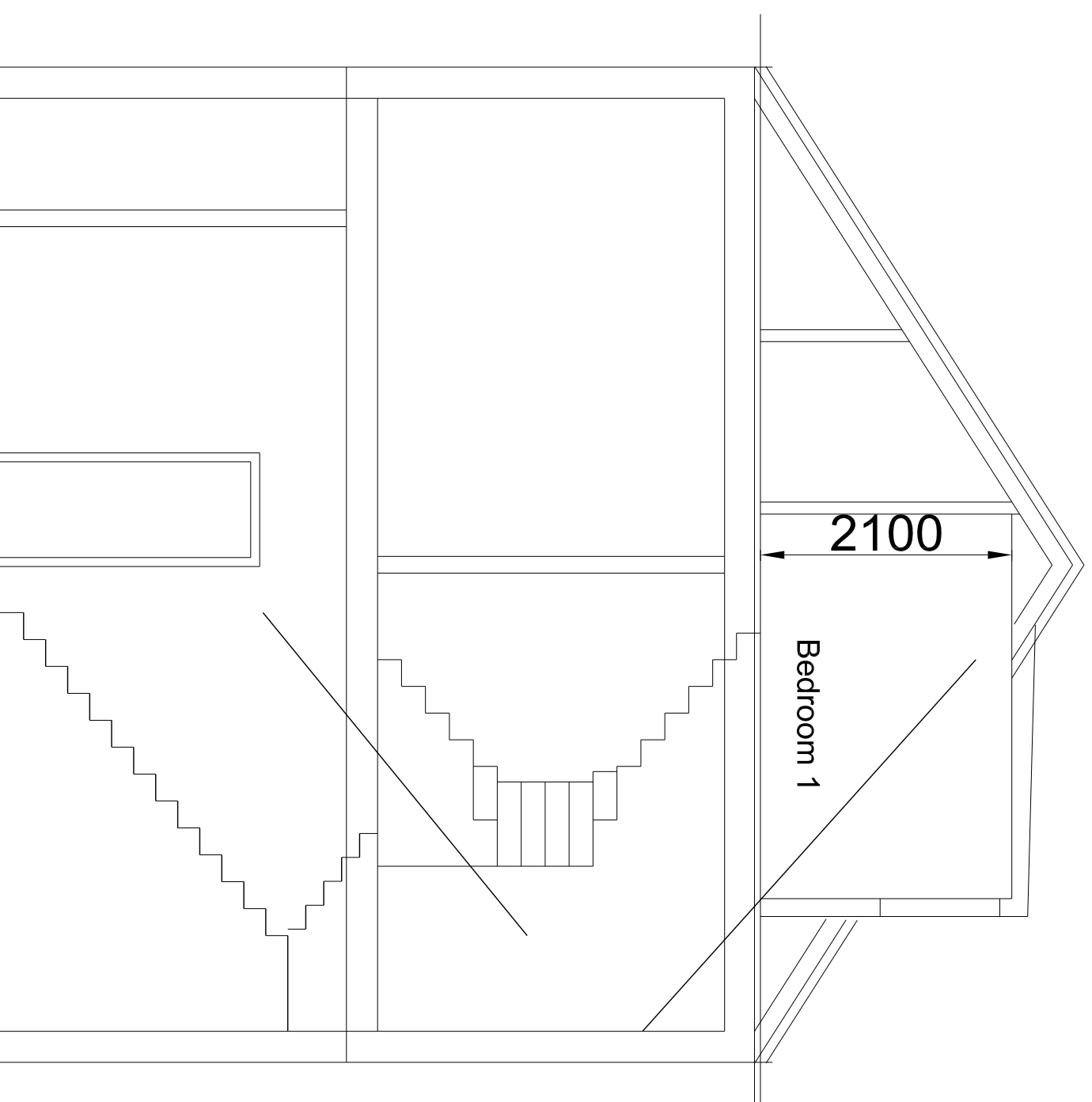

**SECTION
AS PROPOSED**

Neil Macleod Architect

RIBA RIAS

34A Diamond Road
Watford

Hertfordshire, WD24 5EW

Phone: 07903 747752

E-mail: macleod_architect@hotmail.com

Project PROPOSED LOFT EXTENSION
CONVERSION

53B Sumatra Road, Kilburn
for Mr J O'Dwyer

Drawing Section and Rear Elevation as
Proposed

Scale 1:50 @ A3 **Date** Apr 2016

Drawg No. 16 / 01 - PL03 **Rev** A