

side to no. 96  
ELEVATIONS scale 1:100

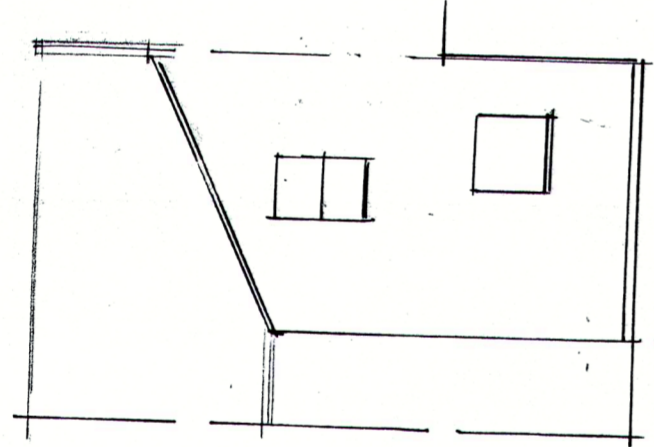

rear  
scale for 1:100

Sumatra Road

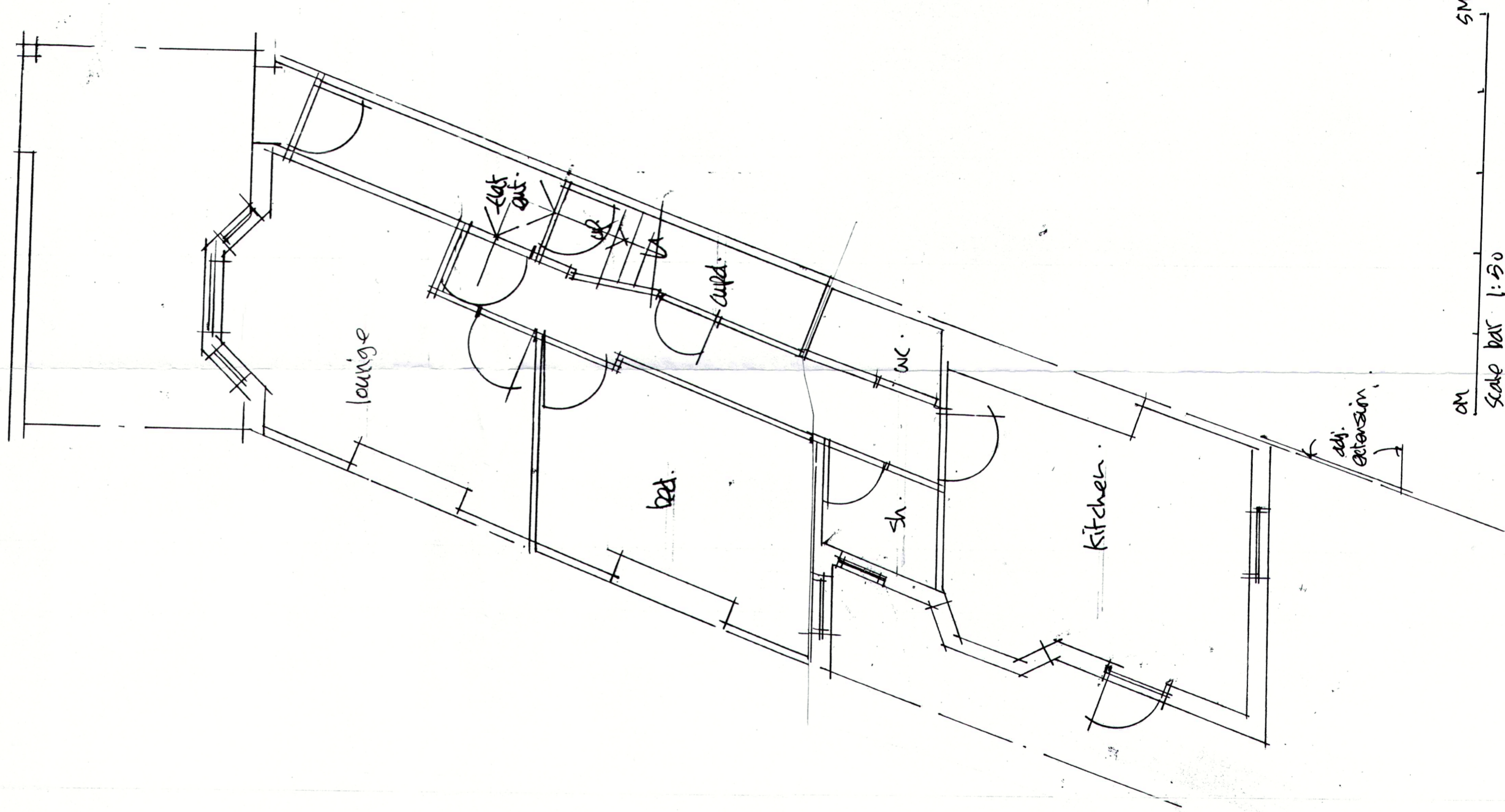

existing

GROUND FLOOR FLAT,  
94 SUMATRA ROAD, AW6.

Proposed rear extension:

Plan, elevations:

scale: 1:50 + 1:100	job: 3386
date: April 16	drawg. no: 1
drawn: DA	
client: Violet Plum	

**DAVID BARNARD**  
Town Planning Consultant + Building Designer  
4 Barber Close, London, N21 1BE  
Tel: 020 8245 1583

1. This Drawing and Design are Copyright and may not be reproduced without the written consent of David Barnard.
2. Use Figured Dimensions Only.
3. The Contractor is to check and verify all Figured dimensions, Site and Drainage Levels, prior to commencement of work and notify David Barnard of any discrepancies.
4. The Contractor is to check the drawings against all other relevant drawings, specifications and/or bills of quantities as issued.
5. IF IN DOUBT-ASK.
6. This drawing is for planning purposes only.
7. This drawing is for building regulation purposes only.

revisions:

notes:

Scale bar 1:50