

LEVEL MONITORING

for Subsidence Management Services

96 Haverstock Hill, Lower Belsize Park, London, NW3 2BD

Client:	Subsidence Management Services
Client Contact:	Raymond Borrow
Claim Number:	14C600459
Client Reference:	IFS-AVI-SUB-14-0052426
Policy Holder:	Haverstock Hill Limited
Report Date:	18 May 2016
Our Ref:	M3868

Level Monitoring Readings

The following table shows the reading levels of the various Level Monitoring Station points.

Date	1	2	3	4	5	6	7	8	9	10
12/10/2014	9.9735	9.9330	11.1597	10.9589	9.8275	9.7527	9.7820	9.9899	9.9157	10.0000
05/12/2014	9.9747	9.9333	11.1617	10.9625	9.8280	9.7529	9.7823	9.9904	9.9155	10.0000
04/02/2015	9.9755	9.9337	11.1648	10.9669	9.8284	9.7538	9.7836	9.9901	9.9173	10.0000
14/04/2015	9.9759	9.9339	11.1654	10.9675	9.8273	9.7529	9.7828	9.9906	9.9184	10.0000
05/06/2015	9.9754	9.9335	11.1633	10.9679	9.8282	9.7537	9.7834	9.9907	9.9179	10.0000
11/08/2015	9.9715	9.9319	11.1609	10.9602	9.8271	9.7517	9.7801	9.9893	9.9126	10.0000
20/10/2015	9.9727	9.9341	11.1606	10.9605	9.8270	9.7525	9.7814	9.9893	9.9112	10.0000
23/12/2015	9.9741	9.9344	11.1614	10.9618	9.8280	9.7522		9.9898	9.9113	10.0000
16/02/2016	9.9728	9.9317	11.1638	10.9654	9.8269	9.7522		9.9901	9.9122	10.0000
Date										
12/10/2014										
05/12/2014										
04/02/2015										
14/04/2015										
05/06/2015										
11/08/2015										
20/10/2015										
23/12/2015										
16/02/2016										
Date										
12/10/2014										
05/12/2014										
04/02/2015										
14/04/2015										
05/06/2015										
11/08/2015										
20/10/2015										
23/12/2015										
16/02/2016										

Level Monitoring Difference Graphs

The following graphs display the progressive movement that each Level Monitoring Station recorded at each separate site visit date to give an overall look at how much the property is moving.

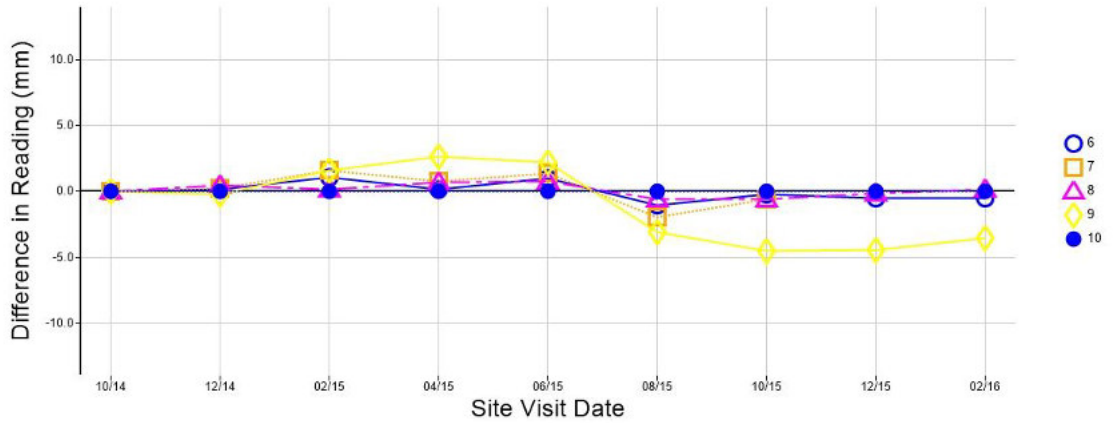
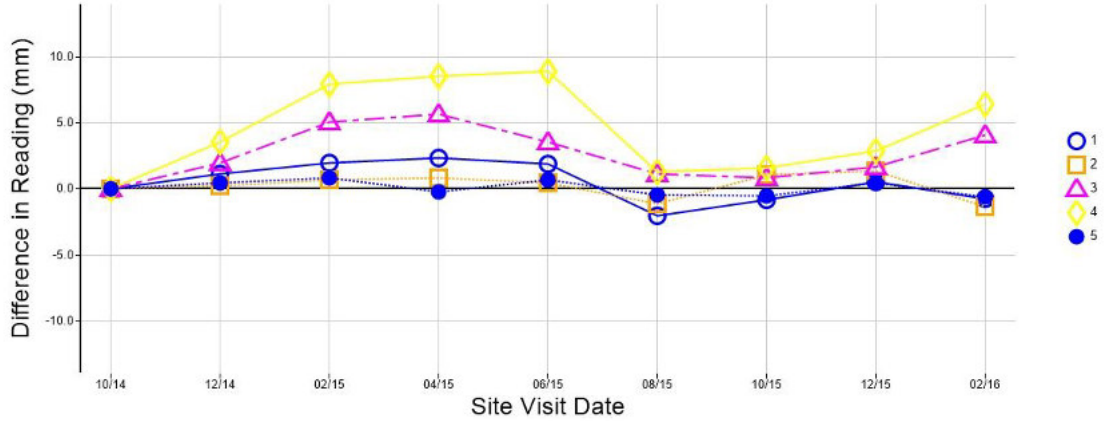

Level Monitoring Displacement Map

The following image shows an isometric representation of the movement of the property, based on the Level Monitoring Stations that were installed.

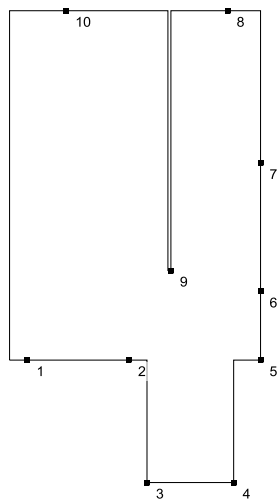
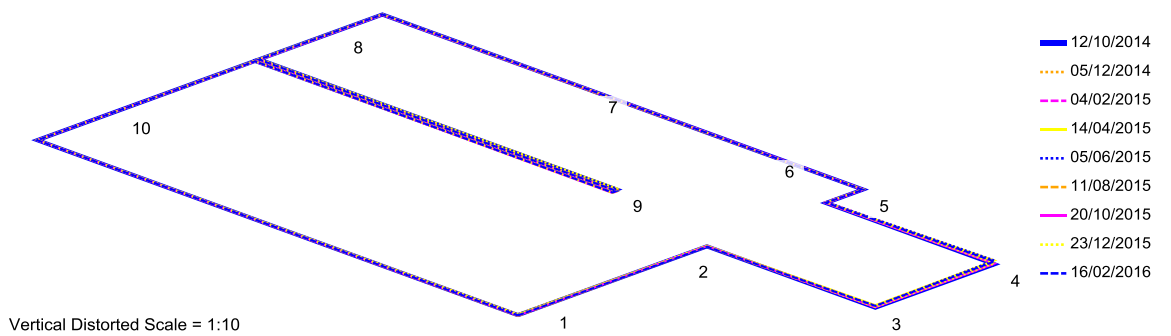

Site Visit Notes

Datum is level station 10, rear LH corner (as viewed from the front. It has an assumed value of 10.0000. No suitable remote datum so please advise if this is not acceptable as a deep datum will be required.

Site Visit: 12 October 2014

Station 9 is internal and its a spot level.

Site Visit: 11 August 2015

The insured advised our technician that they have noticed that the floor seems to be sinking and the damage getting worse. They also had a chunk of plaster fall out of the wall.

Site Visit: 23 December 2015

Please note that Level station 7 has been removed due to a new step being installed at this location. We were therefore unable to install a new level station at this location.