

GENERAL NOTES:
 DO NOT SCALE FROM THIS DRAWING
 ALL DIMENSIONS TO BE CHECKED ON SITE
 ANY OMISSIONS OR DISCREPANCIES TO BE REPORTED TO THE ARCHITECT IMMEDIATELY
 IF IN DOUBT ASK

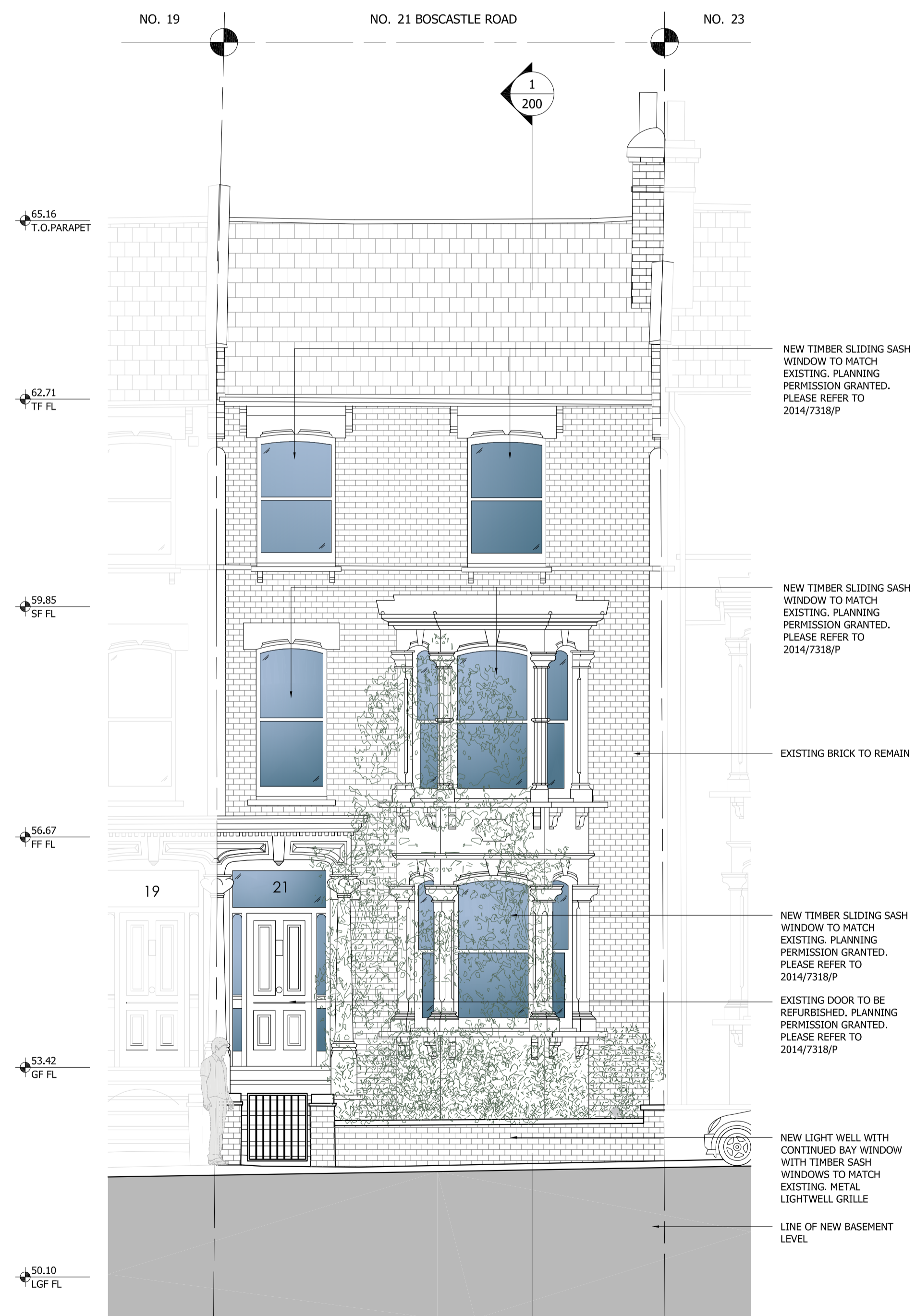

1 PROPOSED FRONT ELEVATION
 1:50

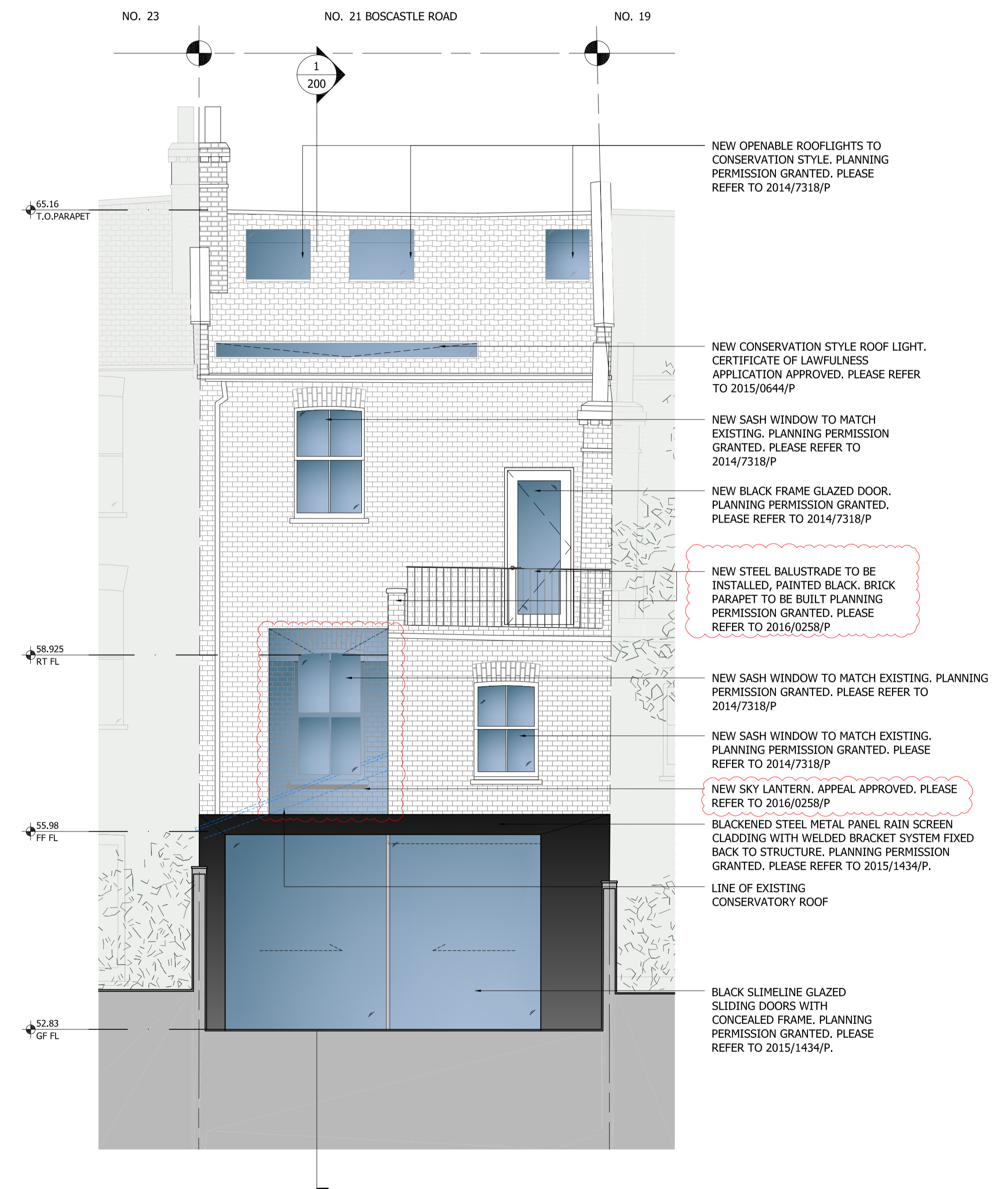

2 PROPOSED REAR ELEVATION
 1:50



P9	12/07/16	Planning Amendment (2016/0953/P)	HM
P8	09/06/16	Planning Amendment	HM
P7	07/04/16	Planning Amendment (2016/0953/P)	HM
P6	18/02/16	Planning Application	HM
P5	11/03/15	Planning Application - (2015/1434/P)	HM
P4	11/02/15	Certificate Of Lawfulness - (2015/0644/P)	HM
P3	05/02/15	Certificate Of Lawfulness - (2015/0644/P)	HM
P2	13/01/15	Location Amendment - (2014/7318/P)	HM
P1	25/11/14	Planning Application - (2014/7318/P)	HM

REV	DATE	NOTES	DR
DRAWING STATUS			

PLANNING

CLIENT
 BARBARA STORCH &
 MAYAMIKO KACHINGWE

ARCHITECT
Finkernagel Ross Architects
 Third Floor
 Unicom House
 221-222 Shoreditch High Street
 London E1 6PJ
 Tel: 020 7377 5114
 info@finkernagelross.com
 www.finkernagelross.com

PROJECT
**21 BOSCASTLE ROAD,
 LONDON, NW5**

DRAWING TITLE
PROPOSED ELEVATIONS

DRAWN	DR. DATE	CHECKED	CH. DATE
HM	09.06.16	JB	12.07.16

SCALE	SHEET SIZE
1:50 @ A1 / 1:100 @ A3	A1

DRAWING NO	REVISION
21BOS - 300	P9