

01. UNIT 7B ELEVATION - EXISTING

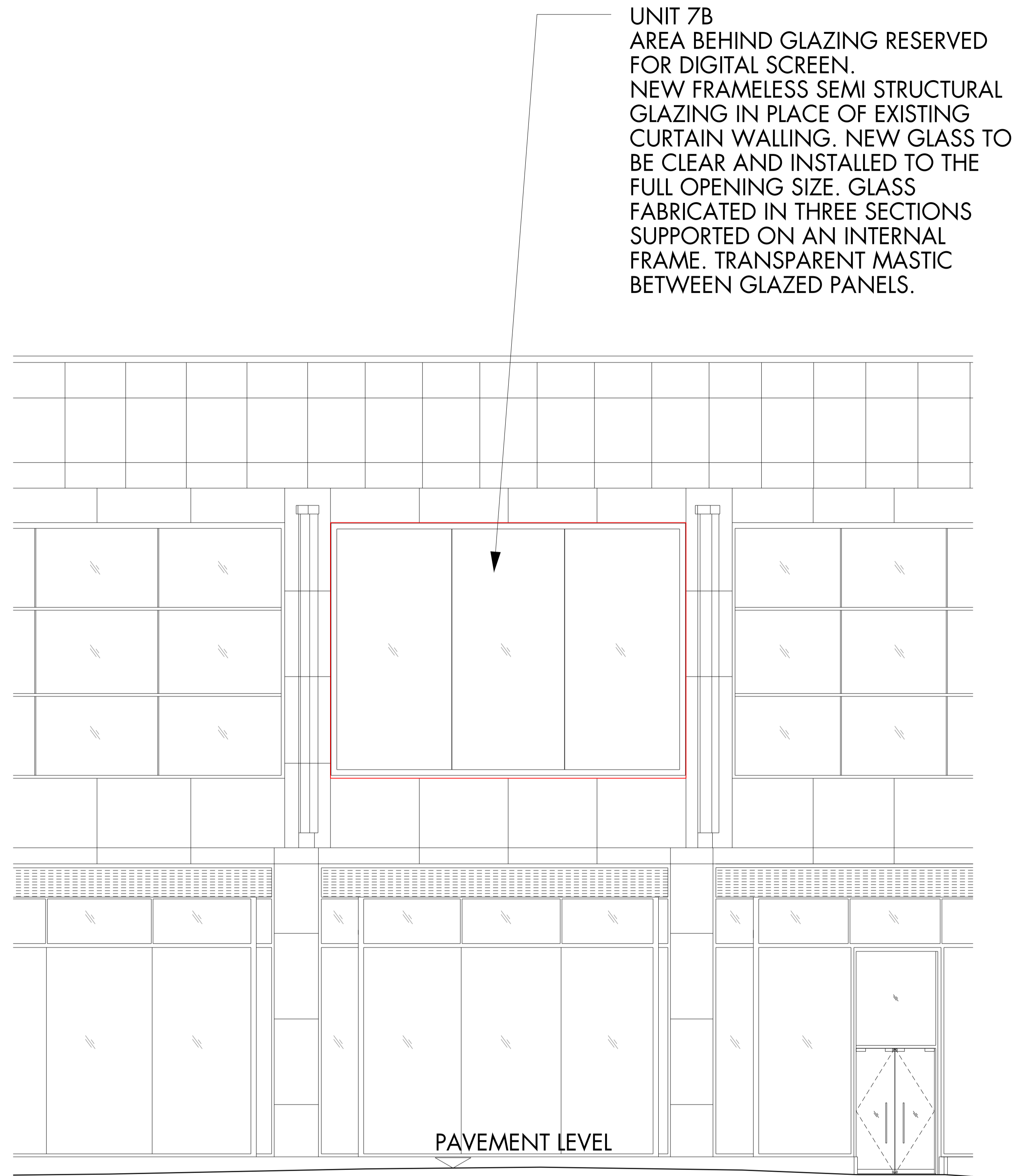

02. UNIT 7B ELEVATION - PROPOSED

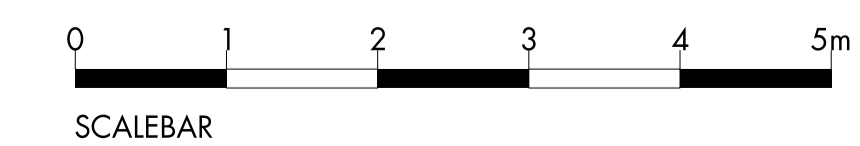

Drawing Record				
Rev	Date	By	Comments	Checked
001	07/16	KU	ISSUE FOR PERMIT	LDP

**PRELIMINARY**

**DO NOT SCALE OFF THIS DRAWING**

This scheme is subject to town planning and all other necessary consents.

Dimensions, area and levels where given are only approximate and subject to site survey. All dimensions are to be checked on site. Any discrepancies or variations are to be reported to the architect before work commences. Figured dimensions only are to be taken from this drawing.

This drawing is to be read in conjunction with all relevant consultants and/or specialist drawings, documents and any discrepancies or variations are to be reported to the architect before the affected work commences.

Magnetic fields does not constitute certified documentation and updates of this data will occur. These files are current as of the date of issue. You use of the content of these files and is subject to the digital format. Any documents made in the hard copy which is specific to the digital format. Any documents produced by peripherals which contain part or all of the data remains your responsibility and not that of the architect. While Leslie Jones make every effort to ensure that it is scanned for viruses, we cannot guarantee that it does not contain any.

**leslie jones**  
architecture

01 Great Portland Street London W1W 6PL 020 7552 1100  
020 7552 8700  
020 7552 8700  
www.lesliejonesarch.co.uk

Client:  
LAND SECURITIES

Job Title:  
02 CENTRE FINCHLEY ROAD

Drawing Title			
PROPOSED UNIT 7B DISPLAY SCREEN ELEVATION			
Scale @ A1	Date	Drawn	Checked/Date
1:50	JUL '16	KU	LDP
Job No.	Drawing No.	Revision	
3.4.0.7	A	L(0.5)6.0.5.0 P 0 1	