

- 1.1) USE WRITTEN DIMENSIONS ONLY  
1.2) ALL DIMENSIONS ARE IN MM UNLESS SPECIFIED  
1.3) ASSUME ALL SITE DETAILS ARE EXISTING UNLESS SPECIFIED

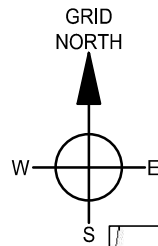

SITE LOCATION

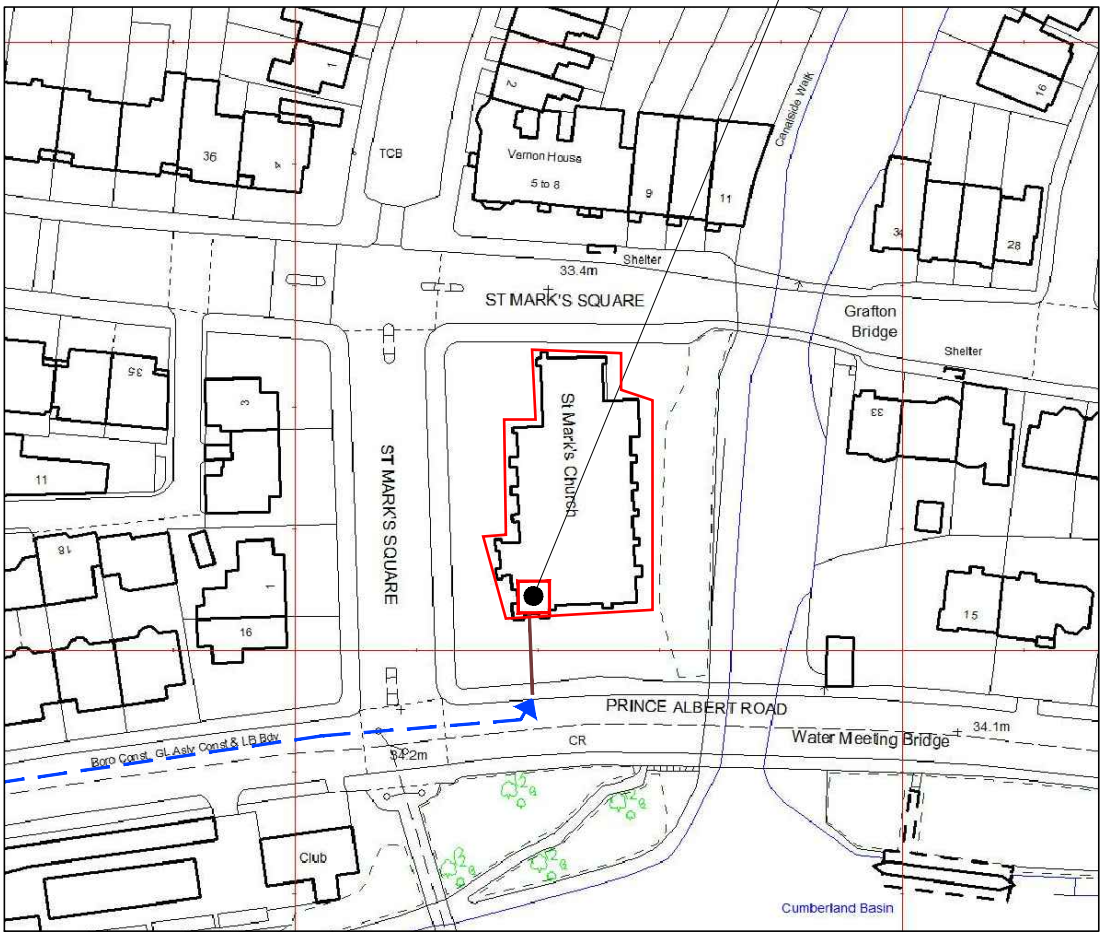

SITE LOCATION (SCALE 1:1250)

SITE LOCATION

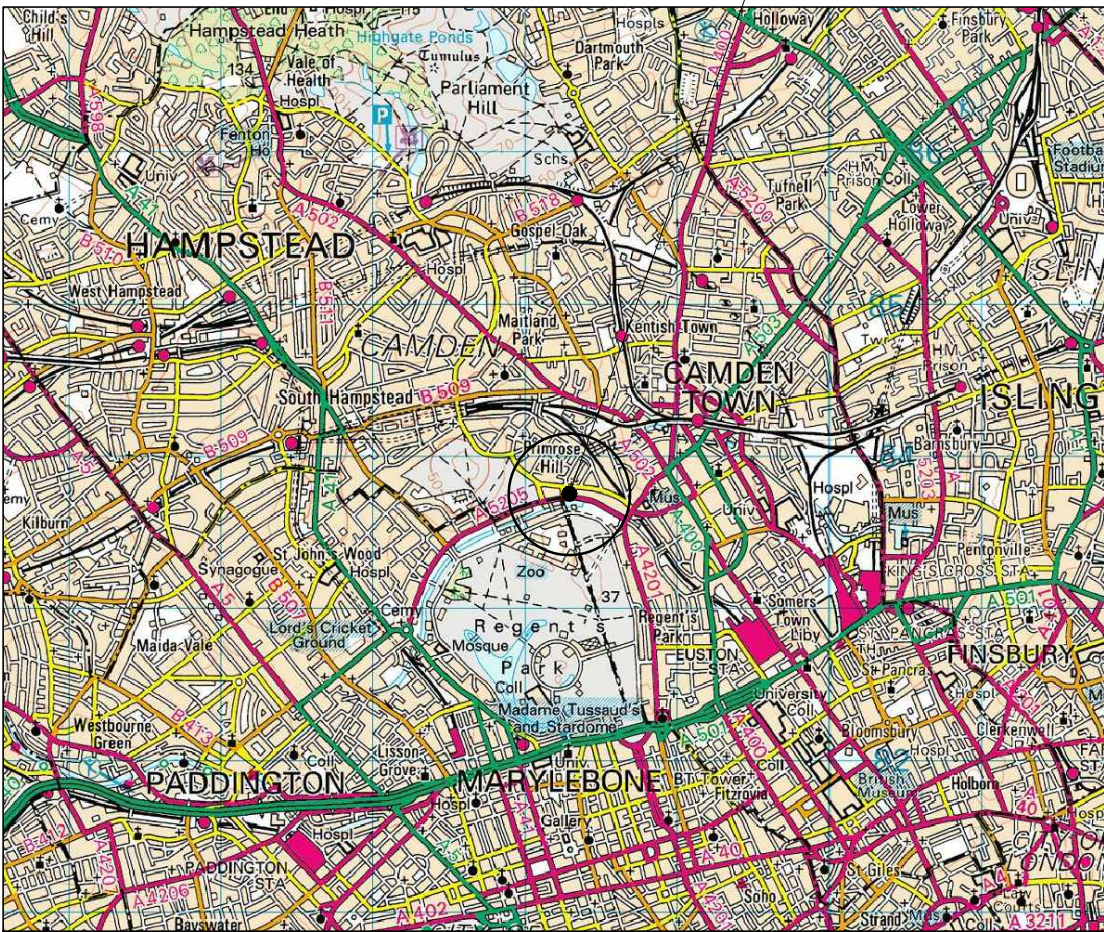

SITE LOCATION (SCALE 1:50000)



LOCATION PHOTOGRAPH

DIRECTIONS TO SITE:

HEADING SOUTH ON M1

AT JUNCTION 1 TAKE SLIPROAD TOWARDS A406 (C.LONDON /BRENT CROSS). AFTER 0.5 MILE TAKE LEFT SLIPROAD. KEEP STRAIGHT ON FOR 0.3 MILE. AFTER 2.8 MILES KEEP LEFT TO STAY ON A41 (FINCHLEY ROAD). AFTER 0.2 KEEP STRAIGHT ON TO A525 (AVENUE ROAD). TURN LEFT AFTER 0.7 MILE ONTO A5205 (PRINCE ALBERT ROAD). CHURCH IS LOCATED ON LEFT AFTER 0.5 MILE.

REV	ISSUE	DATE	DRN	APP
B	CSC REPLACED WITH JSC	21.01.16	GB	GD
A	FIRST ISSUE	20.11.15	GB	GD

© THIS DRAWING IS THE COPYRIGHT OF NET COVERAGE SOLUTIONS LTD AND MAY NOT BE REPRODUCED OR DISCLOSED TO A THIRD PARTY IN ANY FORM WITHOUT WRITTEN PERMISSION



NET COVERAGE SOLUTIONS  
CRAVEN COURT  
STANHOPE ROAD  
CAMBERLEY  
SURREY GU15 3BS

TEL: +44(0)1276 854440  
FAX: +44(0)1276 854450



CTIL

OPERATOR REF NO. CTILid:145761 VF:80332 TEF:46236

OPERATOR: CTIL

DRAWING TITLE: SITE LOCATION MAPS

SCALE: AS SHOWN

SITE NO. A04058

SITE NAME: ST MARK'S CHURCH

SITE ADDRESS: ST MARKS SQUARE  
PRINCE ALBERT ROAD  
LONDON  
NW1 7TN

OS GRID REFERENCE:  
528239/183707

DRAWN: GB CHK: GD APP: GD

DATE: 20.11.15

SITE NO.	OPERATOR	DRG NO.	REVISION
A04058	CTIL	100	B



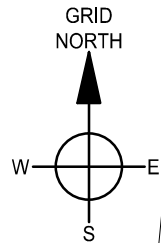

THESE DRAWINGS COMPLY WITH STANDARD ICNIRP DESIGN GUIDELINES.

GENERAL NOTES:

- 1.1) USE WRITTEN DIMENSIONS ONLY  
1.2) ALL DIMENSIONS ARE IN MM UNLESS SPECIFIED  
1.3) ASSUME ALL SITE DETAILS ARE EXISTING UNLESS SPECIFIED

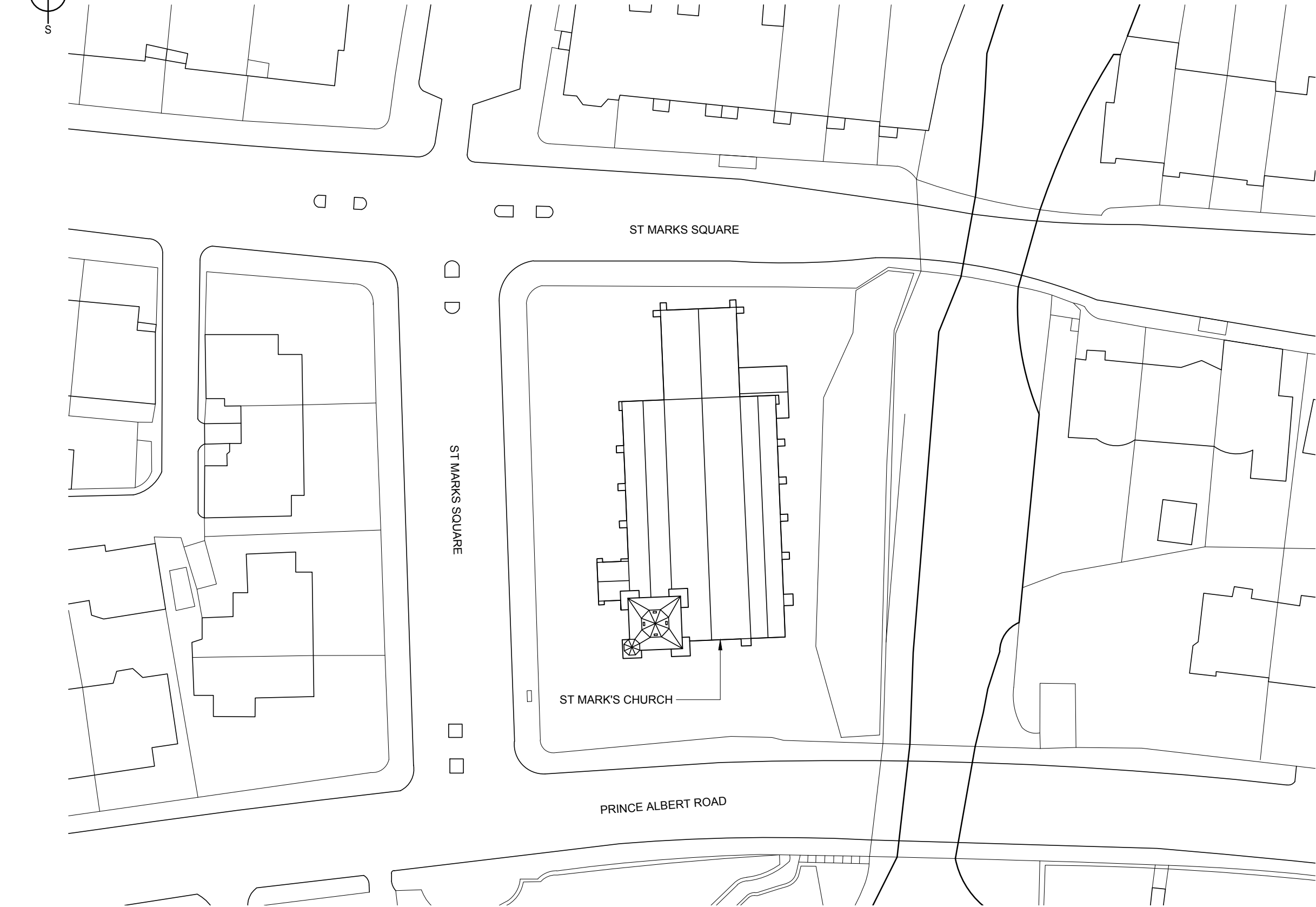

EXISTING SITE PLAN (SCALE 1:500)

B	CSC REPLACED WITH JSC	21.01.16	GB	GD
A	FIRST ISSUE	20.11.15	GB	GD
REV	ISSUE	DATE	DRN	APP

© THIS DRAWING IS THE COPYRIGHT OF NET COVERAGE SOLUTIONS LTD AND MAY NOT BE REPRODUCED OR DISCLOSED TO A THIRD PARTY IN ANY FORM WITHOUT WRITTEN PERMISSION



NET COVERAGE SOLUTIONS  
CRAVEN COURT  
STANHOPE ROAD  
CAMBERLEY  
SURREY GU15 3BS

TEL: +44(0)1276 854440  
FAX: +44(0)1276 854450



CTIL

OPERATOR REF NO. CTILid:145761 VF:80332 TEF:46236

OPERATOR: CTIL

DRAWING TITLE: SITE LAYOUT PLAN  
EXISTING

SCALE: 1:500

SITE NO. A04058

SITE NAME: ST MARK'S CHURCH

SITE ADDRESS: ST MARKS SQUARE  
PRINCE ALBERT ROAD  
LONDON  
NW1 7TN

OS GRID REFERENCE:  
528239/183707

DRAWN: GB CHK: GD APP: GD

DATE: 20.11.15

	SITE NO.	OPERATOR	DRG NO.	REVISION
	A04058	- CTIL	- 201	- B

ORIGINAL DRAWING SIZE: A3

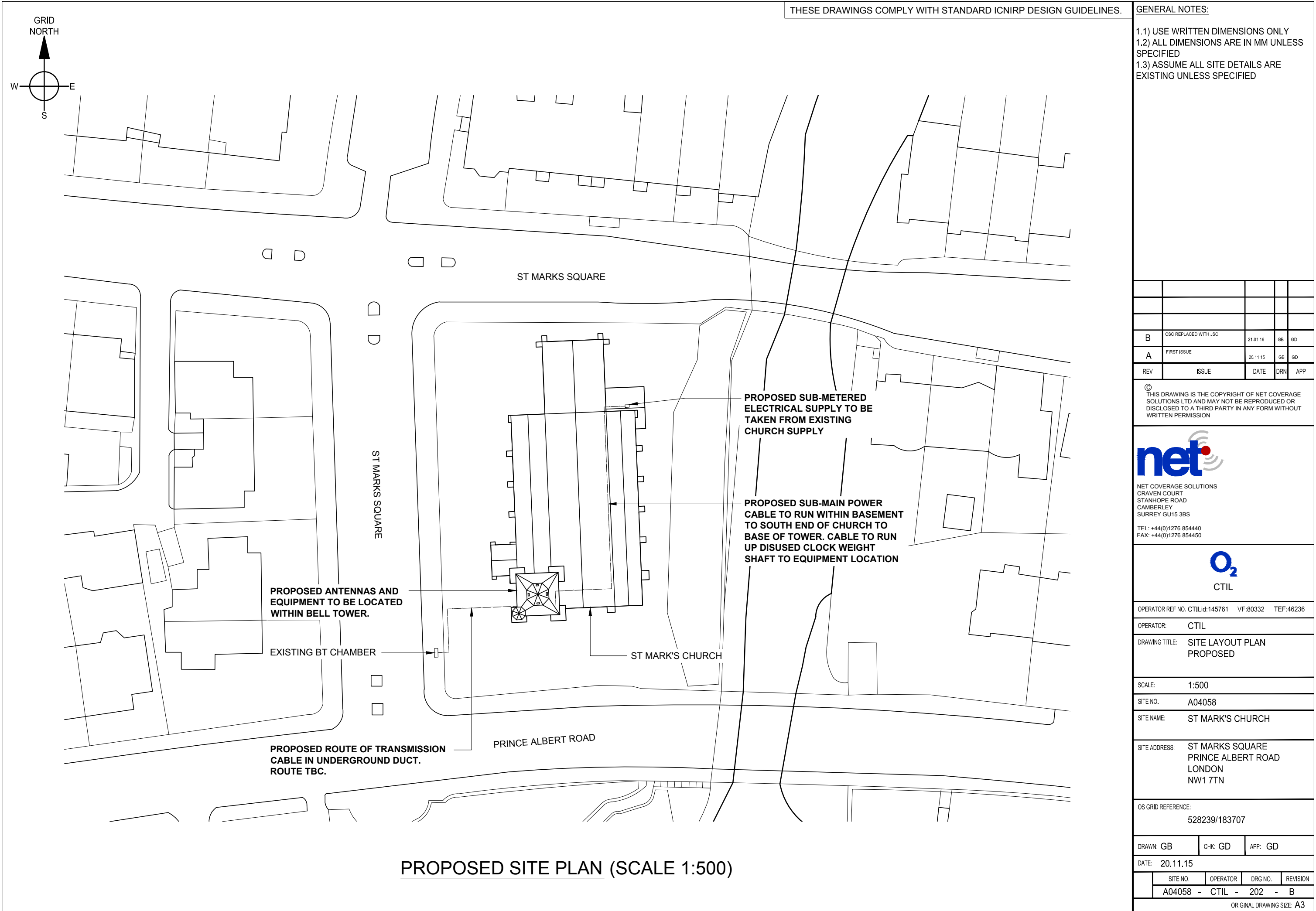

THESE DRAWINGS COMPLY WITH STANDARD ICNIRP DESIGN GUIDELINES.

GENERAL NOTES:

- 1.1) USE WRITTEN DIMENSIONS ONLY  
1.2) ALL DIMENSIONS ARE IN MM UNLESS SPECIFIED  
1.3) ASSUME ALL SITE DETAILS ARE EXISTING UNLESS SPECIFIED

TOP OF SPIRE  
32.84m APPROX AGL

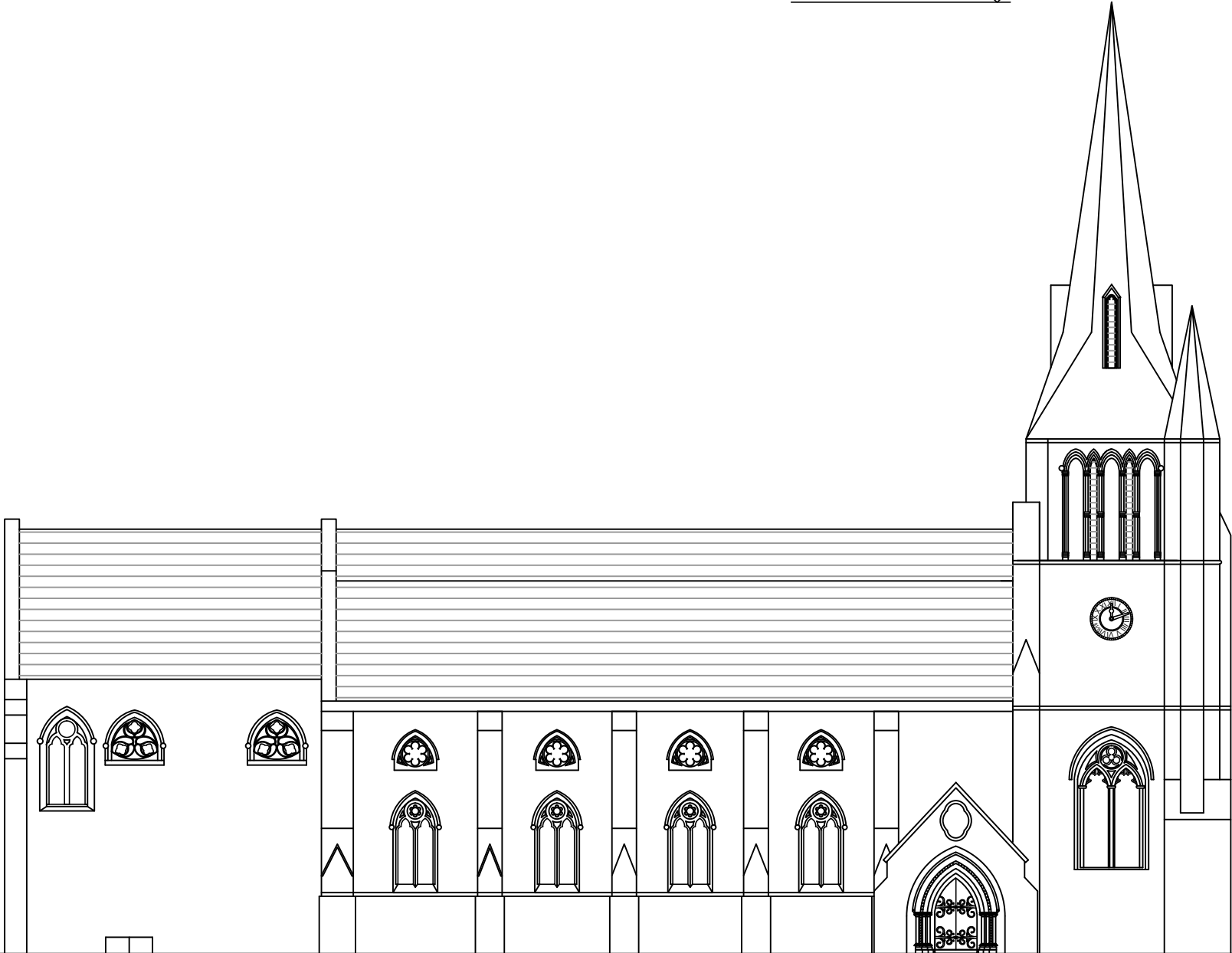

BELL CHAMBER LEVEL  
13.12m AGL

CLOCK CHAMBER LEVEL  
9.85m AGL

0.00m GL

EXISTING WEST ELEVATION (SCALE 1:200)



NET COVERAGE SOLUTIONS  
CRAVEN COURT  
STANHOPE ROAD  
CAMBERLEY  
SURREY GU15 3BS

TEL: +44(0)1276 854440  
FAX: +44(0)1276 854450



CTIL

OPERATOR REF NO. CTILid:145761 VF:80332 TEF:46236

OPERATOR: CTIL

DRAWING TITLE: ELEVATION  
EXISTING

SCALE: 1:200

SITE NO. A04058

SITE NAME: ST MARK'S CHURCH

SITE ADDRESS: ST MARKS SQUARE  
PRINCE ALBERT ROAD  
LONDON  
NW1 7TN

OS GRID REFERENCE:  
528239/183707

DRAWN: GB CHK: GD APP: GD

DATE: 20.11.15

SITE NO.	OPERATOR	DRG NO.	REVISION
A04058	- CTIL -	301	- B

ORIGINAL DRAWING SIZE: A3

THESE DRAWINGS COMPLY WITH STANDARD ICNIRP DESIGN GUIDELINES.

GENERAL NOTES:

- 1.1) USE WRITTEN DIMENSIONS ONLY  
1.2) ALL DIMENSIONS ARE IN MM UNLESS SPECIFIED  
1.3) ASSUME ALL SITE DETAILS ARE EXISTING UNLESS SPECIFIED

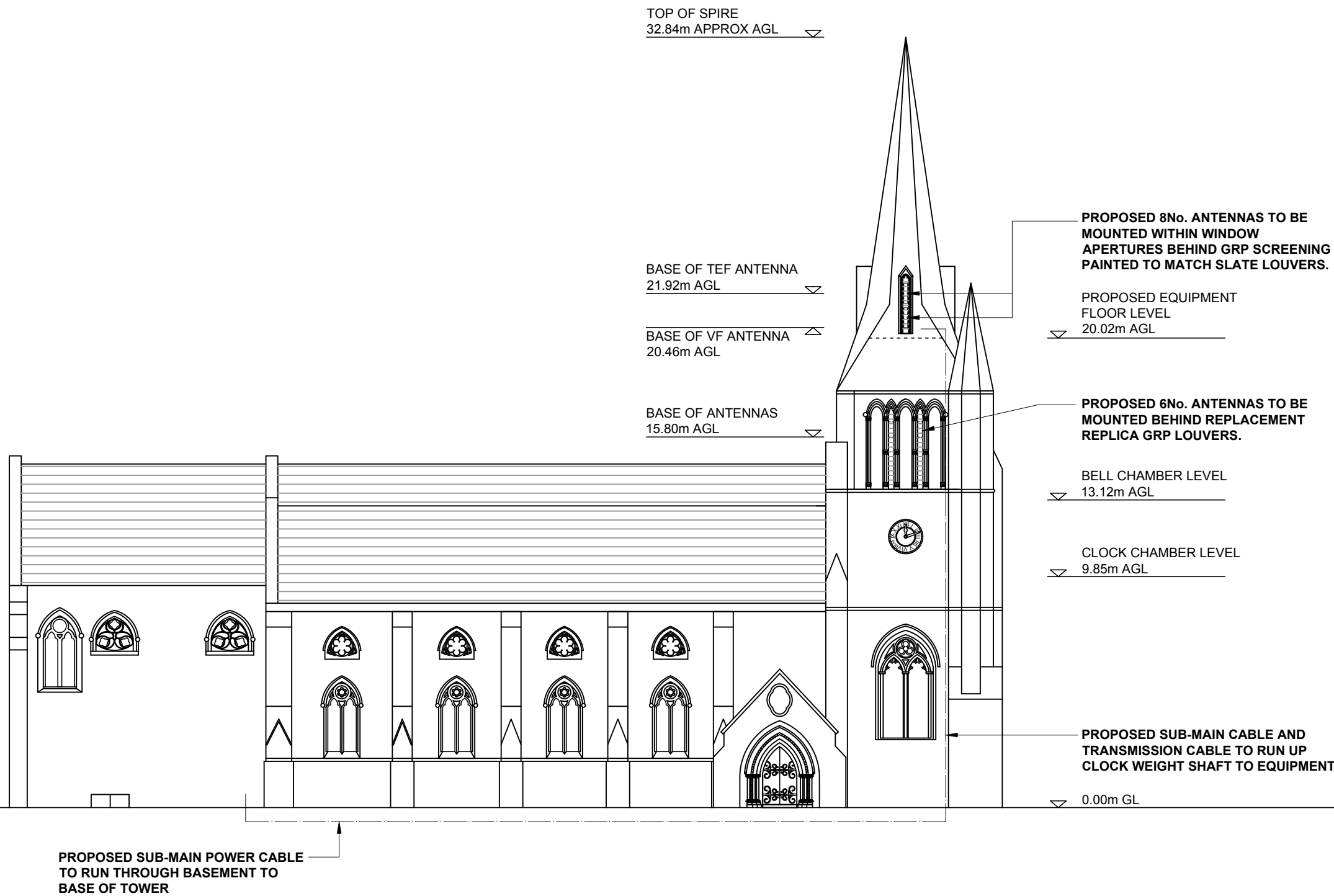

PROPOSED WEST ELEVATION (SCALE 1:200)

REV	ISSUE	DATE	DRN	APP
B	CSC REPLACED WITH JSC	21.01.16	GB	GD
A	FIRST ISSUE	20.11.15	GB	GD

© THIS DRAWING IS THE COPYRIGHT OF NET COVERAGE SOLUTIONS LTD AND MAY NOT BE REPRODUCED OR DISCLOSED TO A THIRD PARTY IN ANY FORM WITHOUT WRITTEN PERMISSION



NET COVERAGE SOLUTIONS  
CRAVEN COURT  
STANHOPE ROAD  
CAMBERLEY  
SURREY GU15 3BS

TEL: +44(0)1276 854440  
FAX: +44(0)1276 854450



CTIL

OPERATOR REF NO. CTILid:145761 VF:80332 TEF:46236

OPERATOR: CTIL

DRAWING TITLE: ELEVATION  
PROPOSED

SCALE: 1:200

SITE NO. A04058

SITE NAME: ST MARK'S CHURCH

SITE ADDRESS: ST MARKS SQUARE  
PRINCE ALBERT ROAD  
LONDON  
NW1 7TN

OS GRID REFERENCE:  
528239/183707

DRAWN: GB CHK: GD APP: GD

DATE: 20.11.15

SITE NO.	OPERATOR	DRG NO.	REVISION
A04058	CTIL	302	B

ORIGINAL DRAWING SIZE: A3

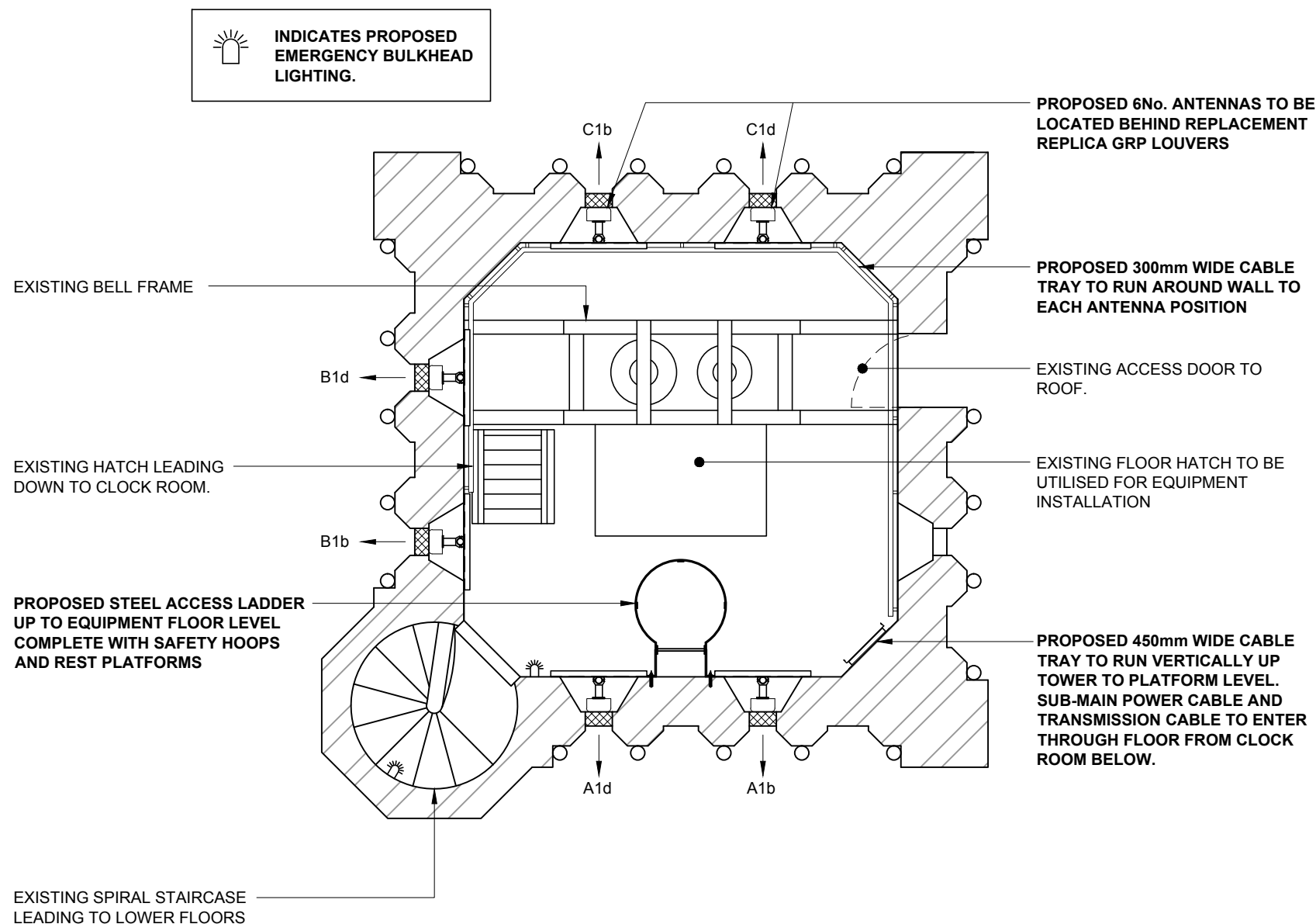
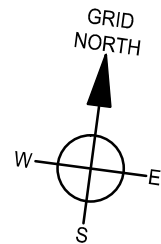

PROPOSED BELL CHAMBER PLAN (SCALE 1:50)

GENERAL NOTES:

- 1.1) USE WRITTEN DIMENSIONS ONLY
- 1.2) ALL DIMENSIONS ARE IN MM UNLESS SPECIFIED
- 1.3) ASSUME ALL SITE DETAILS ARE EXISTING UNLESS SPECIFIED

B	CSC REPLACED WITH JSC	21.01.16	GB	GD
A	FIRST ISSUE	20.11.15	GB	GD
REV	ISSUE	DATE	DRN	APP

© THIS DRAWING IS THE COPYRIGHT OF NET COVERAGE SOLUTIONS LTD AND MAY NOT BE REPRODUCED OR DISCLOSED TO A THIRD PARTY IN ANY FORM WITHOUT WRITTEN PERMISSION

**net**

NET COVERAGE SOLUTIONS  
CRAVEN COURT  
STANHOPE ROAD  
CAMBERLEY  
SURREY GU15 3BS

TEL: +44(0)1276 854440  
FAX: +44(0)1276 854450

**O<sub>2</sub>**  
CTIL

OPERATOR REF NO. CTILid:145761 VF:80332 TEF:46236

OPERATOR: CTIL

DRAWING TITLE: BELL CHAMBER FLOOR PLAN PROPOSED

SCALE: 1:50

SITE NO. A04058

SITE NAME: ST MARK'S CHURCH

SITE ADDRESS: ST MARKS SQUARE  
PRINCE ALBERT ROAD  
LONDON  
NW1 7TN

OS GRID REFERENCE:  
528239/183707

DRAWN: GB CHK: GD APP: GD

DATE: 20.11.15

	SITE NO.	OPERATOR	DRG NO.	REVISION
	A04058	- CTIL	- 401	- B

ORIGINAL DRAWING SIZE: A3

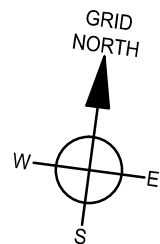

INDICATES PROPOSED  
EMERGENCY BULKHEAD  
LIGHTING.

PROPOSED JSC MOUNTED  
ON SUPPORT STEELWORK

PROPOSED TEF 42U FLATPACK FRAME  
MOUNTED ON SUPPORT STEELWORK

PROPOSED 300mm WIDE CABLE TRAY RUN  
AROUND WALL AT FLOOR LEVEL. 100mm  
WIDE CABLE TRAY TO RUN VERTICALLY UP  
WALL TO EACH ANTENNA POSITION

C1a/C1c

PROPOSED OPEN MESH FLOORING ON  
STEEL SUPPORT BEAMS FIXED TO  
TOWER WALLS

PROPOSED VF RRU'S MOUNTED TO  
WALL

PROPOSED 8No. TOTAL ANTENNAS  
MOUNTED WITHIN WINDOW APERTURES  
BEHIND GRP SCREEN PAINTED TO MATCH  
LOUVERS

D1a/D1c

JSC

SPACE ON WALL FOR ELECTRICAL  
DISTRIBUTION BOARD AND DOUBLE  
SOCKET

PROPOSED VF RRU MOUNTED TO  
WALL

A1a/A1c

PROPOSED 1100mm HIGH SAFETY  
HANDRAIL WITH SAFETY GATE

PROPOSED 450mm WIDE CABLE TRAY

PROPOSED STEEL ACCESS LADDER  
COMPLETE WITH SAFETY HOOPS AND  
REST PLATFORM

B1a/B1c

## PROPOSED EQUIPMENT PLATFORM PLAN (SCALE 1:25)

### GENERAL NOTES:

- 1.1) USE WRITTEN DIMENSIONS ONLY
- 1.2) ALL DIMENSIONS ARE IN MM UNLESS SPECIFIED
- 1.3) ASSUME ALL SITE DETAILS ARE EXISTING UNLESS SPECIFIED

REV	ISSUE	DATE	DRN	APP
B	CSC REPLACED WITH JSC	21.01.16	GB	GD
A	FIRST ISSUE	20.11.15	GB	GD

© THIS DRAWING IS THE COPYRIGHT OF NET COVERAGE SOLUTIONS LTD AND MAY NOT BE REPRODUCED OR DISCLOSED TO A THIRD PARTY IN ANY FORM WITHOUT WRITTEN PERMISSION



NET COVERAGE SOLUTIONS  
CRAVEN COURT  
STANHOPE ROAD  
CAMBERLEY  
SURREY GU15 3BS

TEL: +44(0)1276 854440  
FAX: +44(0)1276 854450



CTIL

OPERATOR REF NO. CTILid:145761 VF:80332 TEF:46236

OPERATOR: CTIL

DRAWING TITLE: EQUIPMENT FLOOR PLAN  
PROPOSED

SCALE: 1:25

SITE NO. A04058

SITE NAME: ST MARK'S CHURCH

SITE ADDRESS: ST MARKS SQUARE  
PRINCE ALBERT ROAD  
LONDON  
NW1 7TN

OS GRID REFERENCE:  
528239/183707

DRAWN: GB CHK: GD APP: GD

DATE: 20.11.15

SITE NO.	OPERATOR	DRG NO.	REVISION
A04058	- CTIL	- 402	- B

ORIGINAL DRAWING SIZE: A3

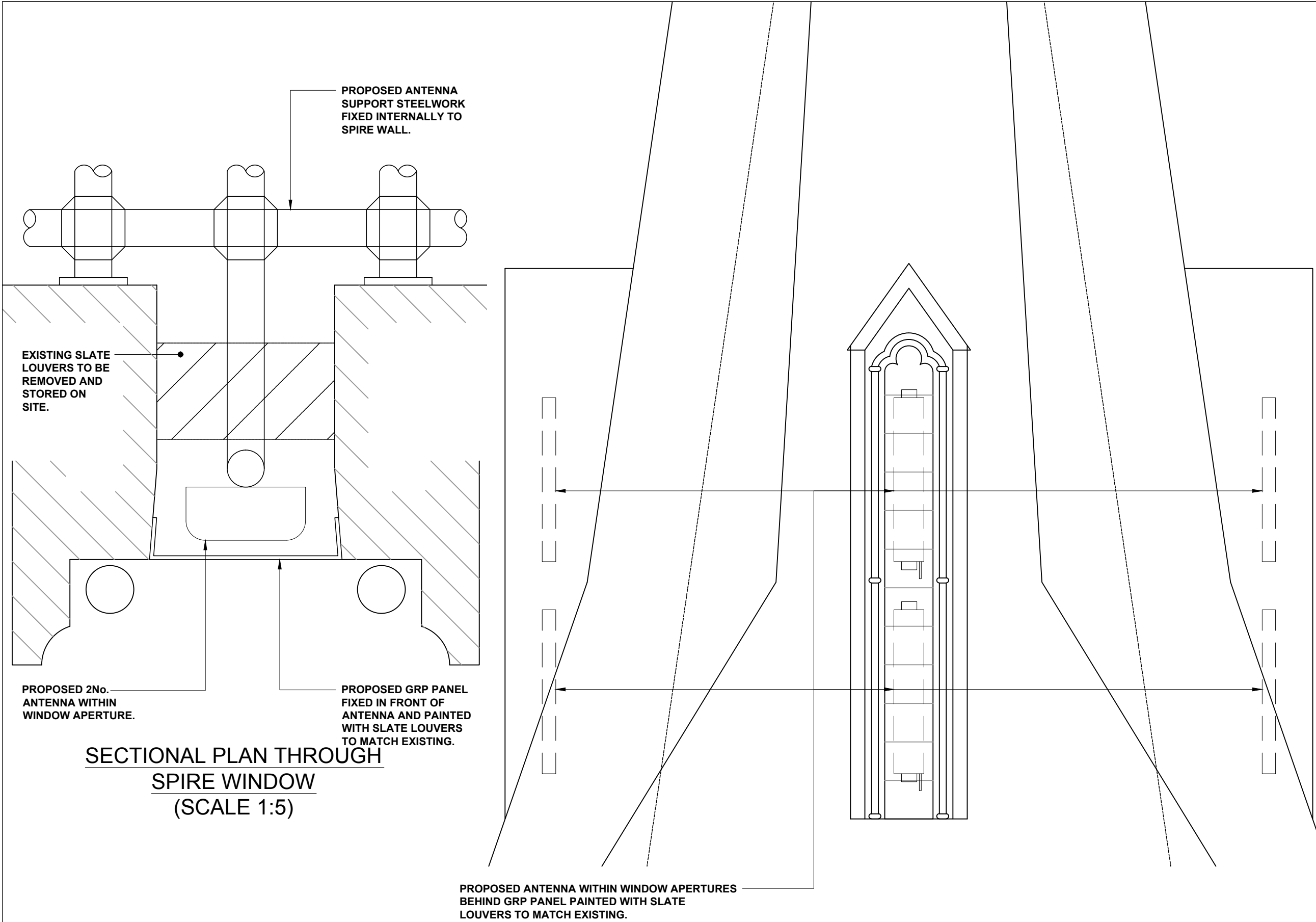

GENERAL NOTES:

1.1) USE WRITTEN DIMENSIONS ONLY  
1.2) ALL DIMENSIONS ARE IN MM UNLESS SPECIFIED  
1.3) ASSUME ALL SITE DETAILS ARE EXISTING UNLESS SPECIFIED

B	CSC REPLACED WITH JSC	21.01.16	GB	GD
A	FIRST ISSUE	20.11.15	GB	GD
REV	ISSUE	DATE	DRN	APP

© THIS DRAWING IS THE COPYRIGHT OF NET COVERAGE SOLUTIONS LTD AND MAY NOT BE REPRODUCED OR DISCLOSED TO A THIRD PARTY IN ANY FORM WITHOUT WRITTEN PERMISSION



NET COVERAGE SOLUTIONS  
CRAVEN COURT  
STANHOPE ROAD  
CAMBERLEY  
SURREY GU15 3BS

TEL: +44(0)1276 854440  
FAX: +44(0)1276 854450



CTIL

OPERATOR REF NO. CTILid:145761 VF:80332 TEF:46236

OPERATOR: CTIL

DRAWING TITLE: UPPER ANTENNA DETAILS PROPOSED

SCALE: AS SHOWN

SITE NO. A04058

SITE NAME: ST MARK'S CHURCH

SITE ADDRESS: ST MARKS SQUARE  
PRINCE ALBERT ROAD  
LONDON  
NW1 7TN

OS GRID REFERENCE:  
528239/183707

DRAWN: GB    CHK: GD    APP: GD



DATE: 20.11.15

	SITE NO.	OPERATOR	DRG NO.	REVISION
	A04058	- CTIL	- 403	- B

ORIGINAL DRAWING SIZE: A3



TRANSMISSION ENCLOSURE						COMMENTS	TRANSMISSION INTER-CABINET CABLING			
STATUS	ENCLOSURE	TRANSMISSION SOLUTION MICROWAVE ONLY/FIBRE ONLY (WITH PROVIDER NAME)/ MICROWAVE + FIBRE (WITH PROVIDER NAME)	U SPACE AVAILABLE	CURRENT TRANSMISSION KIT LOCATION	PROPOSED TRANSMISSION KIT LOCATION		CABLE TYPE	CABLE LENGTH	RADIO CONNECTION	TRANSMISSION CONNECTION
PROPOSED	JSC	FIBRE ONLY (PROVIDER TBC)	14	-	X	-	16 CORE COAX	6m	SMB SOCKET	BNC PLUG

GENERAL NOTES:				
1.1) USE WRITTEN DIMENSIONS ONLY				
1.2) ALL DIMENSIONS ARE IN MM UNLESS SPECIFIED				
1.3) ASSUME ALL SITE DETAILS ARE EXISTING UNLESS SPECIFIED				
B	CSC REPLACED WITH JSC	21.01.16	GB	GD
A	FIRST ISSUE	20.11.15	GB	GD
REV	ISSUE	DATE	DRN	APP
<p>© THIS DRAWING IS THE COPYRIGHT OF NET COVERAGE SOLUTIONS LTD AND MAY NOT BE REPRODUCED OR DISCLOSED TO A THIRD PARTY IN ANY FORM WITHOUT WRITTEN PERMISSION</p>				
 <p>NET COVERAGE SOLUTIONS CRAVEN COURT STANHOPE ROAD CAMBERLEY SURREY GU15 3BS</p> <p>TEL: +44(0)1276 854440 FAX: +44(0)1276 854450</p>				
 <p>CTIL</p>				
OPERATOR REF NO. CTILid:145761    VF:80332    TEF:46236				
OPERATOR:            CTIL				
DRAWING TITLE:    ANTENNA AND EQUIPMENT SCHEDULE PROPOSED				
SCALE:                N/A				
SITE NO.              A04058				
SITE NAME:           ST MARK'S CHURCH				
SITE ADDRESS:       ST MARKS SQUARE PRINCE ALBERT ROAD LONDON NW1 7TN				
OS GRID REFERENCE: 528239/183707				
DRAWN: GB		CHK: GD	APP: GD	
DATE: 20.11.15				
SITE NO.		OPERATOR	DRG NO.	REVISION
A04058		- CTIL	- 501	- B
ORIGINAL DRAWING SIZE: A3				

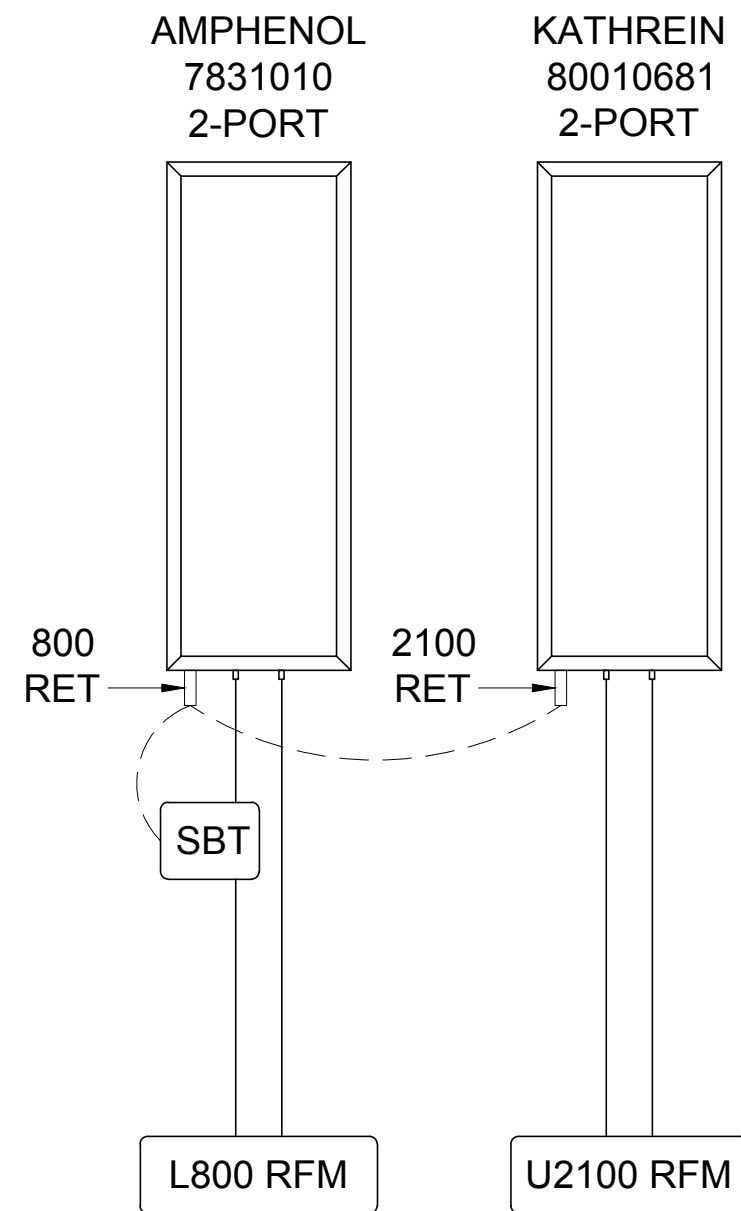

TEF ANTENNA SCHEMATIC

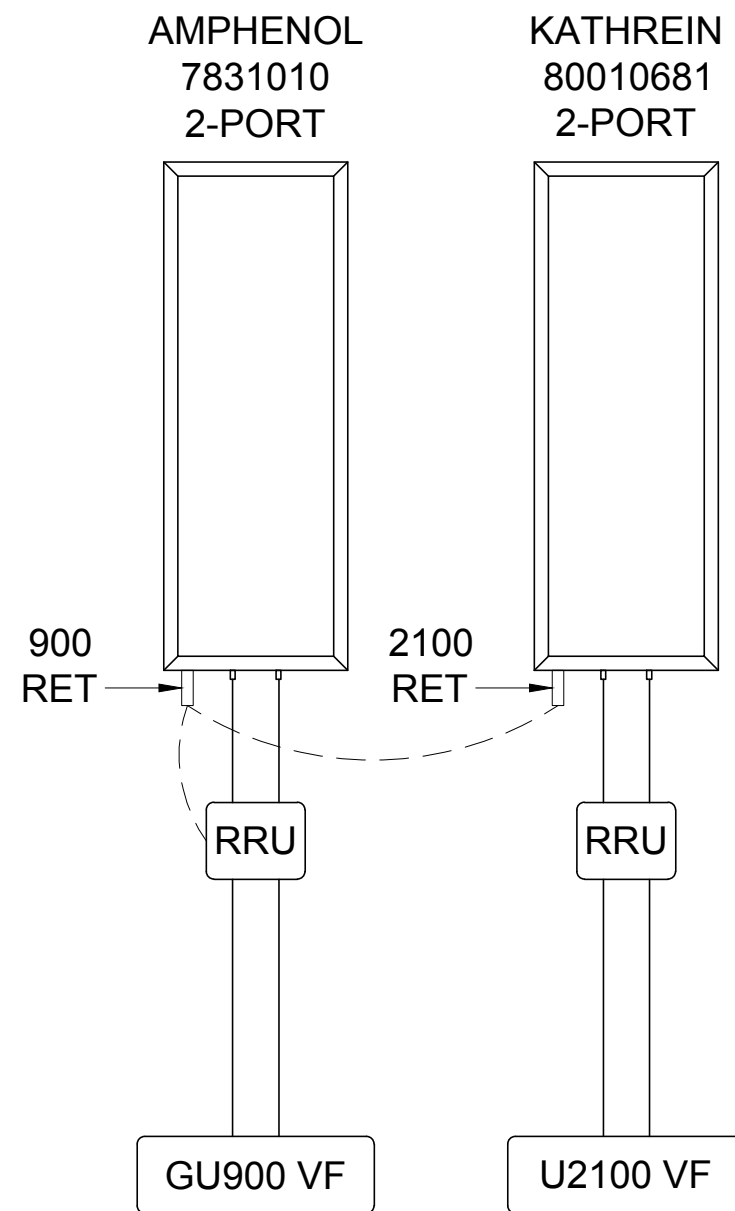

VF ANTENNA SCHEMATIC

GENERAL NOTES:

- 1.1) USE WRITTEN DIMENSIONS ONLY
- 1.2) ALL DIMENSIONS ARE IN MM UNLESS SPECIFIED
- 1.3) ASSUME ALL SITE DETAILS ARE EXISTING UNLESS SPECIFIED

B	CSC REPLACED WITH JSC	21.01.16	GB	GD
A	FIRST ISSUE	20.11.15	GB	GD
REV	ISSUE	DATE	DRN	APP

© THIS DRAWING IS THE COPYRIGHT OF NET COVERAGE SOLUTIONS LTD AND MAY NOT BE REPRODUCED OR DISCLOSED TO A THIRD PARTY IN ANY FORM WITHOUT WRITTEN PERMISSION

**net**  
NET COVERAGE SOLUTIONS  
CRAVEN COURT  
STANHOPE ROAD  
CAMBERLEY  
SURREY GU15 3BS  
TEL: +44(0)1276 854440  
FAX: +44(0)1276 854450

**O<sub>2</sub>**  
CTIL

OPERATOR REF NO. CTILid:145761 VF:80332 TEF:46236

OPERATOR: CTIL

DRAWING TITLE: ANTENNA SCHEMATICS  
PROPOSED

SCALE: N/A

SITE NO. A04058

SITE NAME: ST MARK'S CHURCH

SITE ADDRESS: ST MARKS SQUARE  
PRINCE ALBERT ROAD  
LONDON  
NW1 7TN

OS GRID REFERENCE:  
528239/183707

DRAWN: GB CHK: GD APP: GD

DATE: 20.11.15

	SITE NO.	OPERATOR	DRG NO.	REVISION
	A04058	- CTIL	- 502	- B

ORIGINAL DRAWING SIZE: A3