

notes
 1. THIS DRAWING IS TO BE READ IN CONJUNCTION WITH ALL RELEVANT ARCHITECTS AND ENGINEERS DRAWINGS AND THE SPECIFICATION.

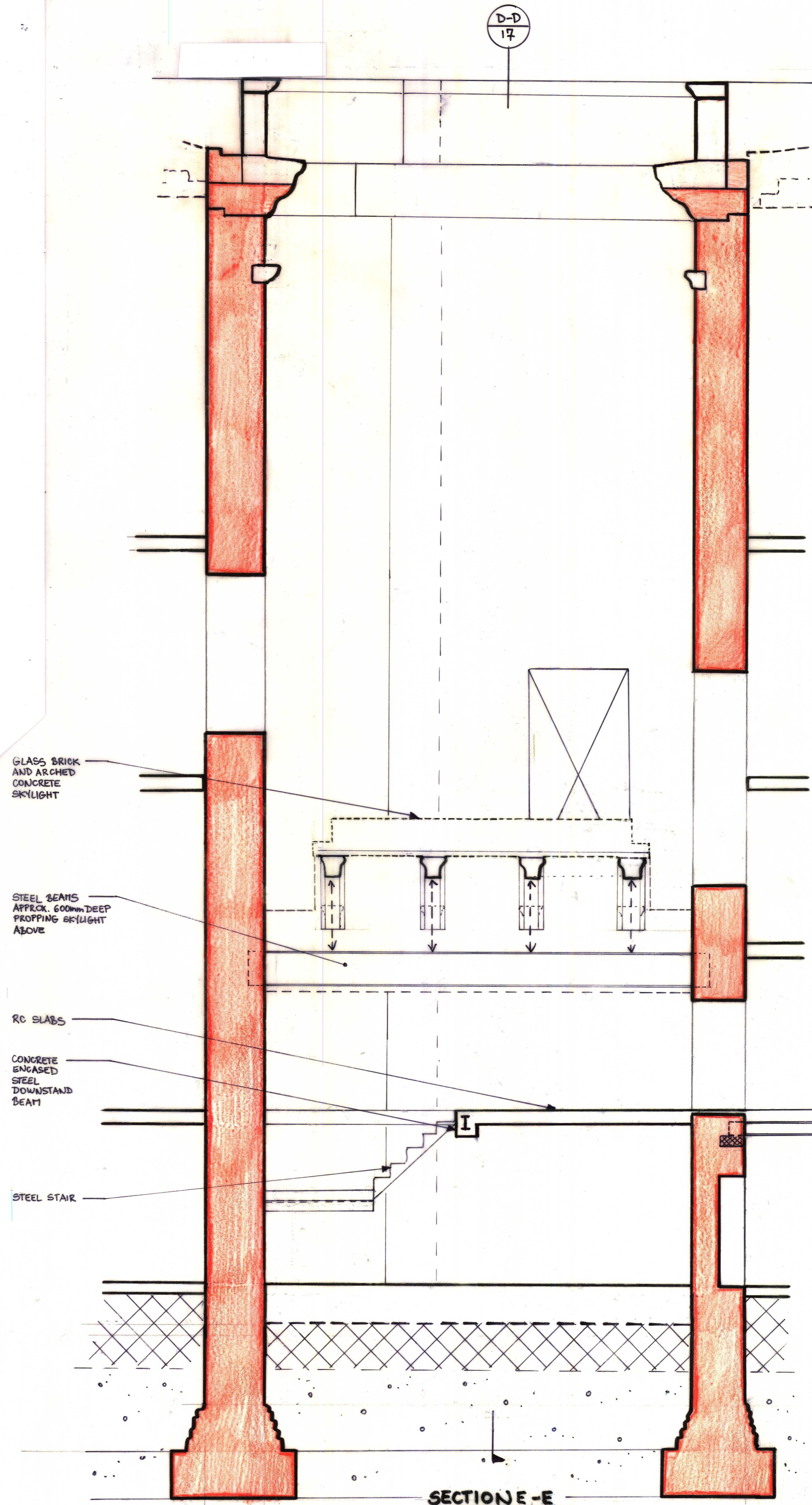

10.5.16 ISSUED FOR DISCUSSION.	
job BRITISH MUSEUM WHITE WING CRAWFORD STAIR	
site EXISTING STRUCTURE SECTION E-E	
drawn RG	checked <i>[Signature]</i>
date APR '16	scale (original - A1) 1:50

Alan Baxter

75 Cowcross Street London EC1M 6EL
 tel 020 7250 1555
 email aba@alanbaxter.co.uk
 www.alanbaxter.co.uk

dtg. no. 0699/454/18	rev. -
--------------------------------	-----------

Alan Baxter Ltd is a limited company registered in England and Wales, number 06020598. Registered office as above.