

**notes**

The contractor is responsible for checking dimensions, tolerances and references. Any discrepancy to be verified with the Architect before proceeding with the works. Where an item is covered by drawings to different scales the larger scale drawing is to be worked to. Do not scale drawing. Figured dimensions to be worked to in all cases.

CDM Regulations 2015

All current drawings and specifications for the project must be read in conjunction with the Designer's Hazard and Environment Assessment Record.

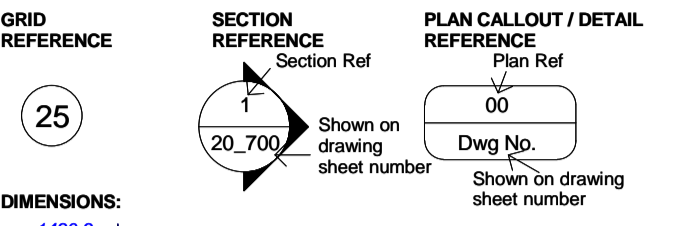

**DIMENSIONS:**

1430.3 Dimensions are to finishes or face of brickwork.

1430.3 Dimensions are to Structure (face of Light gauge steel Frame, stud or concrete)

**SPOT LEVELS:**

Plan: SSU indicates structural slab level, FFL indicates top of notional 20mm floor finish

Elevation: FFL indicates top of notional 20mm floor finish

**PREFABRICATED COMPONENT REFERENCING:**

Type	Prefix	Drawing Series	Refer to	Prefix	Drawing Series	Refer to
LB	B-Balcony type		PF, PS, PD-Precast	PF, PS, PD-Precast	21-700	Plinth/Cill
WC	C-Cill type		32-500	R-Railing/Balustrade	34-700	
WD	D-Internal door	21-700	W-Ext Window/Door	31-700	BT-Bathroom	74-500
WF	F-Precast Frame	21-700	KT-Kitchen	73-500		

**ROOF FLOOR & WALL TYPE SYMBOLS:**

Wall type prefixes:  
 eIW prefix indicates an external wall type  
 IW prefix indicates an internal wall type  
 IF prefix indicates panelling or feature tiling applied to wall.

Floor type reference: F00  
 Roof type reference: R00

**LEGEND**

⊕	Soil vent pipe with offset	⊕	Sh. G - Shower Gully
⊕	SVP	⊕	TG - Trapped Floor Gully
⊕	SVP	⊕	FFG - Future Floor Gully
⊕	SS	⊕	YG - Yard Gully
⊕	VP	⊕	SUMPAC - SUMP Pump
⊕	WVP	⊕	[LU] Denotes location of movement joint.
⊕	AAV	⊕	DRi Dry Riser inlet
⊕	OF	⊕	DRo Dry Riser outlet
⊕	QIF	⊕	Service opening over door.
⊕	RWP	⊕	1A = 400mm x 150mm (2375mm AFRL)
⊕	RWP	⊕	Specification reference. Refer to Specification Legend and NBS doc
⊕	BRWO	⊕	Electricity Meter Box
⊕	TD	⊕	WHV Whole house vent.
⊕	AB	⊕	ED Extract vent duct
⊕	EP		
⊕	XX		

date	rev	revision/author/checker
24.06.2016	8	Issued for construction A/H AJH
20.05.2016	7	Issued for Status Assign IM AJH
30.03.2016	6	Bird and bee boxes added AJH AJH
15.01.2016	5	Issued for Status Assign IM AJH
09.12.2015	4	CP Amendments IM / AJH
04.11.2015	3	Stage 4 General Revisions. Issue for Contractors Proposal. IM / MSB
26.10.2015	2	Stage 4 - General Revisions IM / MSB
18.09.2015	1	Stage 4 - Issued for comment AJH MSB
02.06.2015	00	First issue DE / MSB

purpose of issue  
**FOR CONSTRUCTION**

project  
**KINGS CROSS R6**

drawing  
**East Elevation**

drawing no	rev
KXC-R6-001-A-5145C-20-302-	08

drawn	checked	date
DE	MSB	29/05/2015

carillion

For information   
 For comment   
 For client sanction   
 For construction

PRP Architects ©  
 10 Lindsey Street  
 Smithfield  
 London EC1A 9HP  
 T +44 (0)20 7653 1200  
 F +44 (0)20 7653 1201  
 lon.prp@prparchitects.co.uk