

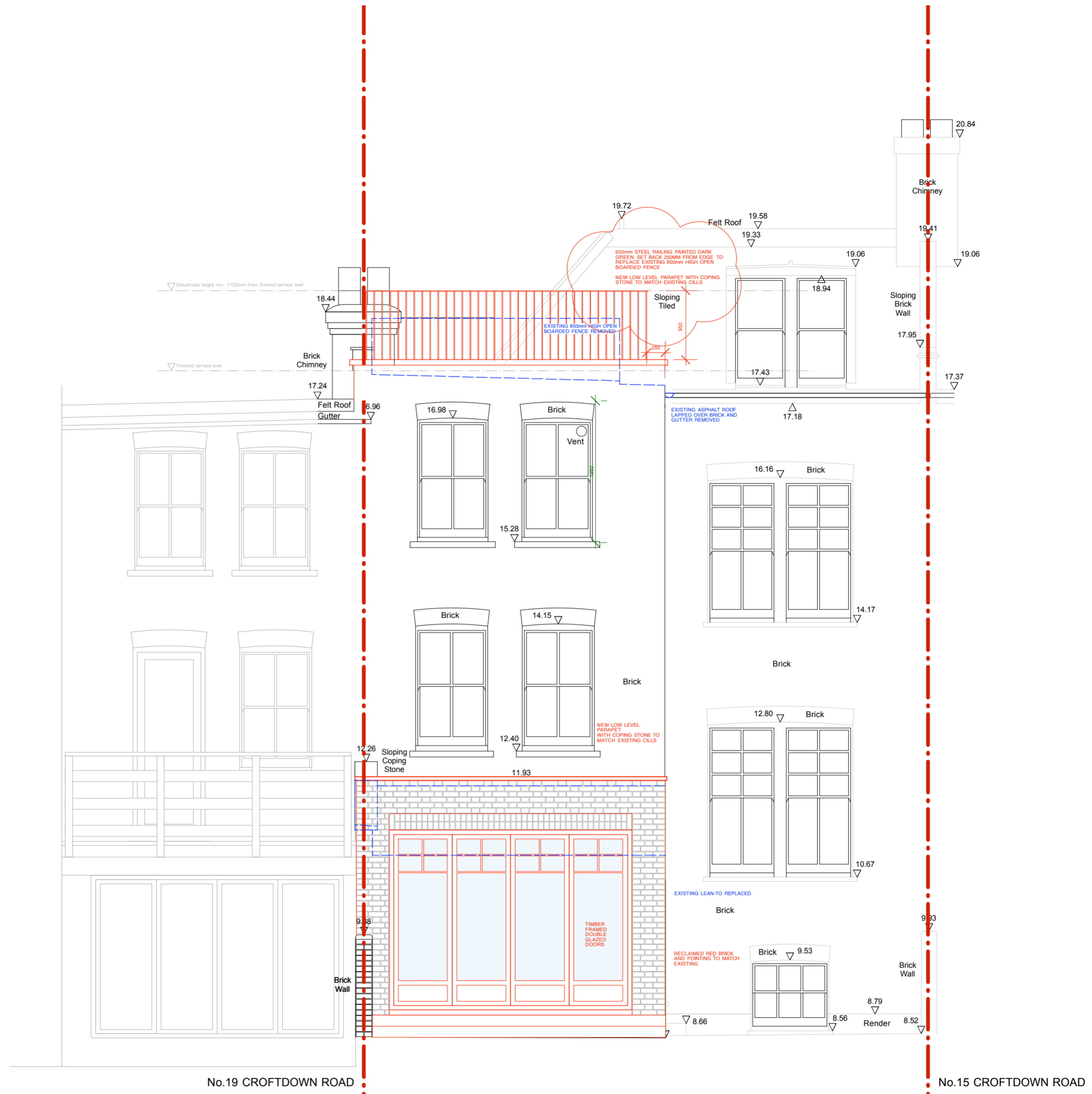

SOUTH FRONT ELEVATION



NORTH REAR ELEVATION

- KEY
- EXISTING
 - - - DEMOLITION
 - PROPOSED
 - ▨ RESTRICTED CEILING HEIGHT

GENERALLY: EXISTING SINGLE GLAZED TIMBER SASH WINDOWS REPLACED WITH DOUBLE GLAZED TIMBER SASH WINDOWS PAINTED WHITE TO MATCH EXISTING

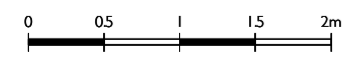

Rev A - 08/09/2015 - GLAZED BALUSTRADE ALTERED TO SIMPLE BLACK RAILINGS AS ADVISED BY CASE OFFICER
 Rev B - 01/10/2015 - FIRST FLOOR TERRACE REMOVED, RAILINGS TO THIRD FLOOR TERRACE REDUCED IN HEIGHT AND SET BACK FROM EDGE
 Rev C - 08/07/2016 - THIRD FLOOR ROOF TERRACE RAILING COLOUR AMENDED

Susan Walker Architects
 Chartered Architects

15 Cromwell Road, London SW7 2JB
 tel: 020 7584 9020 fax: 020 7584 7039
 email: office@susanwalkerarchitects.co.uk
 web: www.susanwalkerarchitects.co.uk

client
 JESSICA PRYCE-JONES
 & DAVID SKUKMAN

project
 17 CROFTDOWN ROAD,
 DARTMOUTH PARK, NW5 1EL

scale
 1:50@A2
 date
 AUG 2015

drawing title
 PROPOSED FRONT + REAR
 ELEVATION

drawing no.
 17CR(PL)200
 REVISION NO. | A | B | C | | | | |