

**B. Revision Notes:**  
**B.1** Position of lightwell staircase altered.

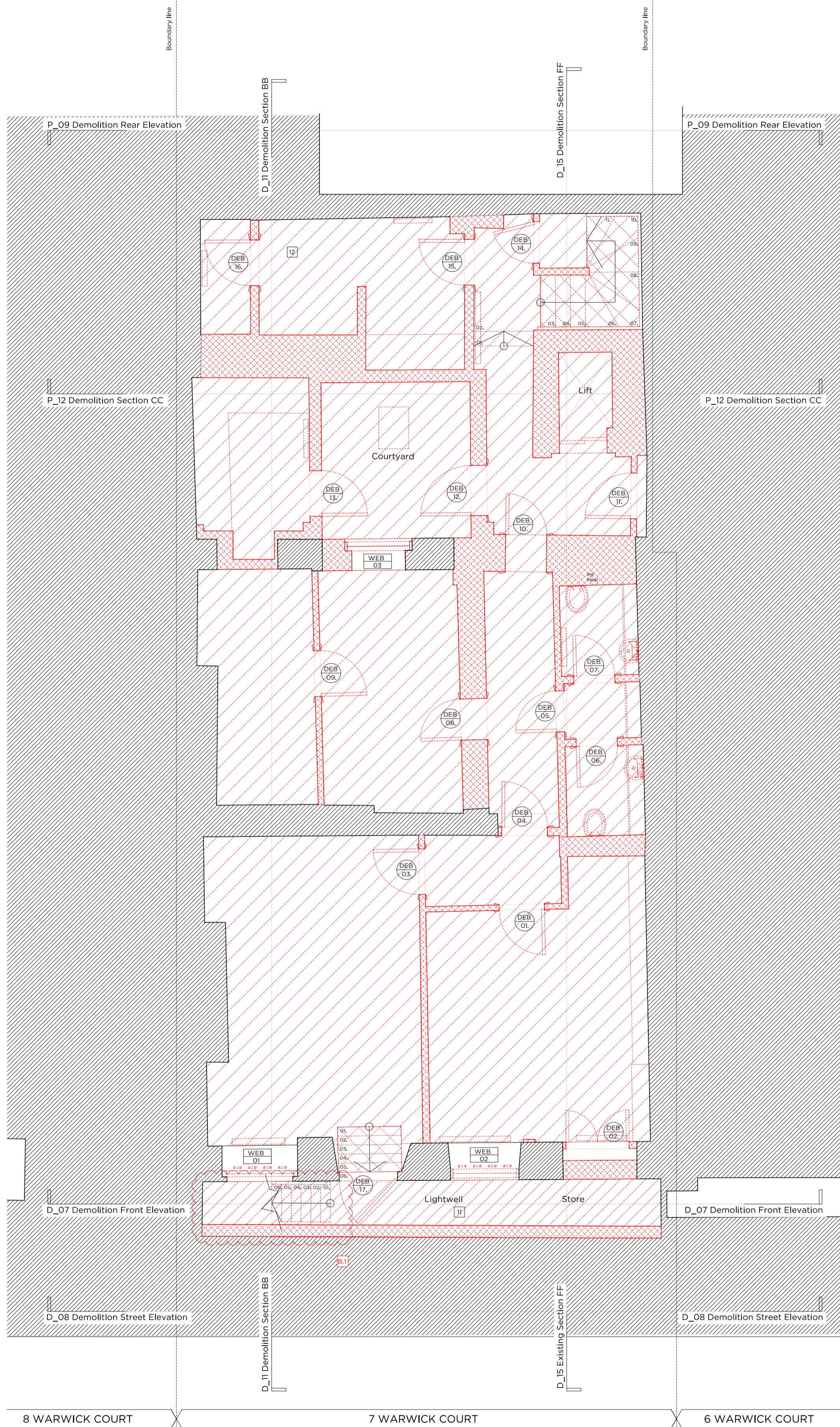

8 WARWICK COURT 7 WARWICK COURT 6 WARWICK COURT  
**Demolition Basement Floor Plan**

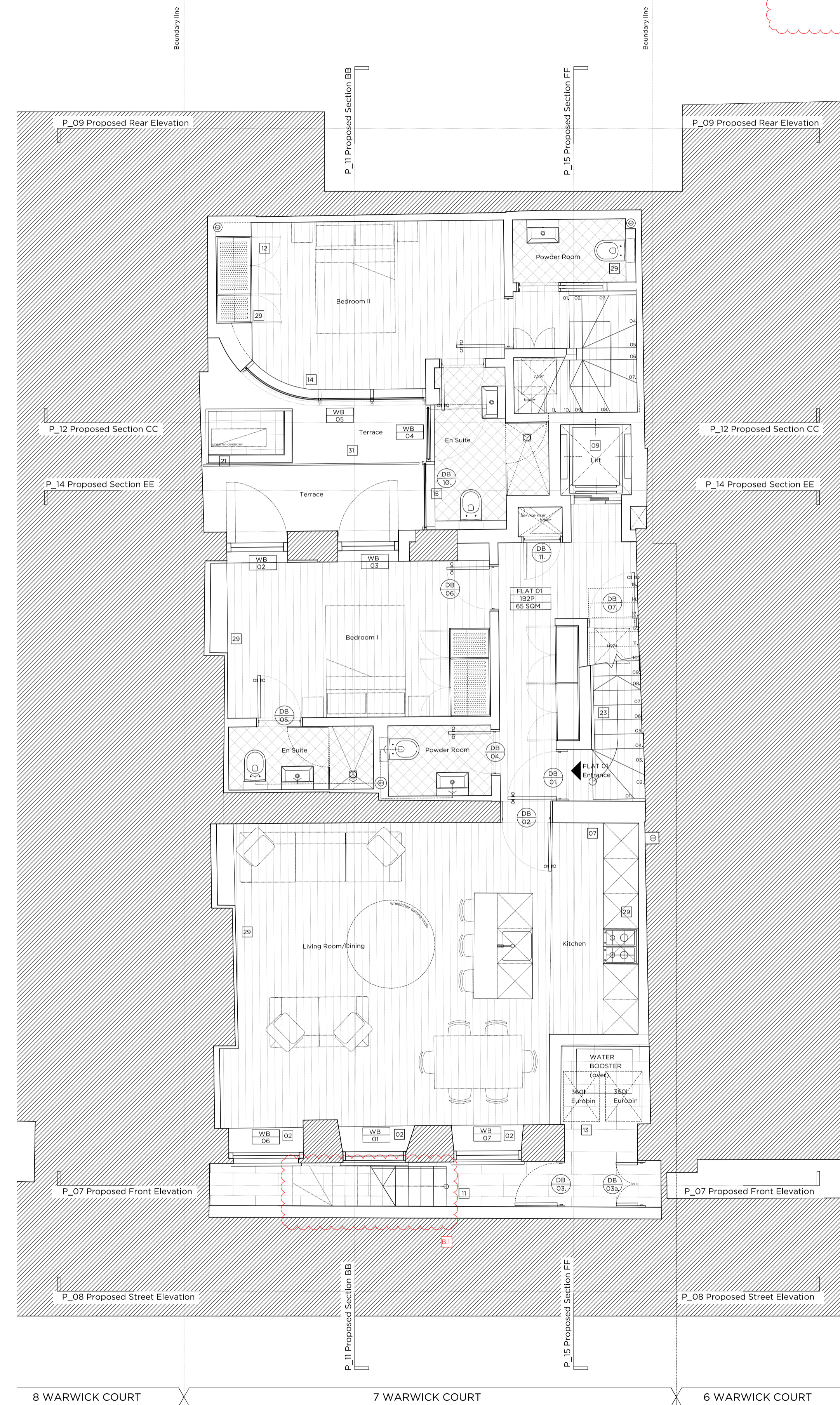

8 WARWICK COURT 7 WARWICK COURT 6 WARWICK COURT  
**Proposed Basement Floor Plan**

**Key Plan, Scale 1:250**

**Demolition Key:**

- Existing structure / ground
- Proposed removal of existing structure (in section)
- Proposed removal of existing structure (in elevation)
- Proposed removal of existing structure (in section)
- Hatch denotes removal of existing concrete slab.
- Hatch denotes proposed removal of existing structure (in elevation)

**Proposed finishes legend**

- Proposed straight-grain hardwood floor finish on specified floor build-up.
- Proposed floor finish on specified floor build-up.
- Portland stone.
- Timber decking.
- Natural stone floor tiles.
- Proposed slate roof finish on existing and new roof structure.

**General Notes:**

- Refer to the Door and Window Schedules for a detailed summary of each door and window.
- All existing floor finishes and existing ply to be carefully removed.
- Existing floorboards to be carefully removed and reused where possible.
- New finishes/joints are to be installed to the top of the existing joists in order to level. See Structural Engineer's Information. Low profile UPH throughout.
- New drainage and concrete slab to be laid at basement level.
- Existing slate roof finish to be carefully removed and stored and new roof felt installed. Existing slates to be replaced with new slates to match existing to replace any damaged slates. Low profile UPH throughout.
- Existing slate roof finish to be removed and replaced on a like-for-like basis.
- Joists are to be inspected and strengthened where required to support increased loads. To Structural Engineer's detail.
- Existing internal walls are to be skimmed and prepared to take new wall finishes as required. All defective existing plaster to be removed and replaced.
- All existing panelling, mouldings and cornices to have existing paint finish removed for new paint decoration.
- Existing structural timber beams to be exposed and treated with wood preservative. Ends to be wrapped in DPC and rotten timber to be replaced.

**Proposed legend notes**

01 Existing ceiling to be refurbished and redecorated.	22 Proposed condenser in attenuated enclosure, refer to M&E design.
02 Existing window replaced with double-glazed, timber framed sash window.	23 Reinstated stair to basement level, with timber balustrade.
03 Non-orthogonal fireplace to be removed and replaced with traditionally-detailed fireplace.	24 New, single-glazed, timber framed window to match existing, fitted with secondary glazing internally.
04 Non-orthogonal skirting/trunking to be removed.	25 Existing fireplace to be protected and covered.
05 Traditionally detailed, compliant, timber substitute to replace existing.	26 Reconfiguration of existing stair.
06 Existing sash windows refurbished and fitted with secondary glazing internally.	27 New dummy window.
07 New, trompe l'oeil bicycles & £250 bicycle voucher to be supplied to each flat.	28 New double-glazed, traditionally detailed French door.
08 New, double-glazed, timber framed sash windows. Refer to Detail & Access Statement.	29 Lining to party wall.
09 New lift.	30 Proposed head dormer arrangement to be through with existing windows. Redecoration of existing non-orthogonal dormer windows.
10 Damaged window sills replaced on like-for-like basis.	31 Terrace to flat 03, with new planting and Yorkstone paving.
11 Lightwell to be lowered by 100mm. New, painted metal stair to accommodate level change.	32 Existing joists to be trimmed out.
12 Existing rear envelope retained. New, soft-rendered, etched rear.	33 Single surviving cast-iron spindle to ground floor stair to be preserved and maintained.
13 Proposed bin store.	34 Existing structural timber beams to be exposed and treated with wood preservative. Ends to be wrapped in DPC and rotten timber to be replaced.
14 New, double-glazed, anodised aluminium, restricted tilt, framed windows, with etched glass louvers. Refer externally.	35 Slates to be removed, retained and new membrane installed. Existing slates to be re-laid and any new slates to match existing.
15 New, fixed, double-glazed, anodised aluminium framed glazing panels.	36 Facade refurbishment.
16 New double-glazed, walk-on rooflight.	37 Existing facade to be re-rendered and redecorated.
17 New double-glazed, conservation rooflight.	38 Etched glass partition.
18 Partial demolition of existing roof, new slope proposed, matching height and width of existing.	39 New Railings.
19 New, automatic-opening vent to communal stair.	40 Fixed & obscure proposed windows.
20 Terrace to the roof of proposed rear entrance, with timber decking and planting and wrap-around glass balustrade.	41 Proposed Roof.
21 The proposed condenser in attenuated enclosure.	42 Paint to be removed from Brickwork and redecorated as required.

Rev B 07.07.16 Issued for planning submission  
 Rev A 03.12.15 Issued for planning submission

**PLANNING**

Project No. **14029**

Client **GFZ Developments Ltd.**

Date **October 2015**

Scale **1:100 @ A3 / 1:50 @ A1**

Project **7 Warwick Court**

Drawing Title: **Demolition & Proposed Basement Plan**

Drawing No. **P\_02** Rev. **B**

Drawn	Approved	Signed
DI	MW	AB

**Marek Wojciechowski Architects Ltd.**

66-68 Margaret Street W1W 8SR T. 020 7580 9336 www.mw-a.co.uk

Copyright Marek Wojciechowski Architects Limited. No implied license exists. This drawing should not be used to calculate areas for the purposes of valuation. All dimensions to be checked on site by the contractor and such dimensions to be their responsibility. Do not scale drawings. All work must comply with relevant British Standards and Building Regulations requirements. Drawing errors and omissions to be reported to the architect.