

Existing Drawings

Variation of Conditions
PP-05303128

July 2016

21 Rosecroft Avenue, London NW3 7QA

Allan Rosenberg Architects
14 Belsize Avenue
London NW3 4AU

t 0203 112 0044
e arosenberg@architects-london.com

U:\1 Project Information\1.1 Drawings\CAD\Existing\J174 Rosecroft Existing.dwg



Ordnance Survey (c) Crown Copyright 2011. All rights reserved. Licence number 100020449

ARA
ALLAN ROSENBERG ARCHITECTS
RIBA

14 Belsize Avenue
Belsize Park
LONDON NW3 4AU
Tel: (020) 3112-0044

Copyright to all designs, notes and drawings remains with the architect unless written authorization from the architect has been provided.

Client:
Mr. & Mrs. T. Duchon

No:	Revision:

Drawing: Existing Location Plan
Scale: 1:1250 @ A3 **Date:** Nov 2012

Project: No. 21, Rosecroft Avenue
London NW3 7QA
Drwg No: J174/ D 00



U:\1 Project Information\1.1 Drawings\CAD\Existing\J174 Rosecroft Existing.dwg

ARA
ALLAN ROSENBERG ARCHITECTS
RIBA

14 Belsize Avenue
Belsize Park
LONDON NW3 4AU
Tel: (020) 3112-0044

Copyright to all designs, notes
and drawings remains with the
architect unless written
authorization from the architect
has been provided.

Client:
Mr. & Mrs. T. Duchon

No:	Revision:

Drawing: Existing
Site Plan

Scale: 1:200 @ A3 Date: Nov 2012

Project: No. 21, Rosecroft Avenue
London NW3 7QA

Drwg No: J174/ D 01

U:\1 Project Information\1.1 Drawings\CAD\Existing\J174 Rosecroft Existing.dwg

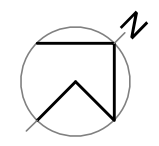
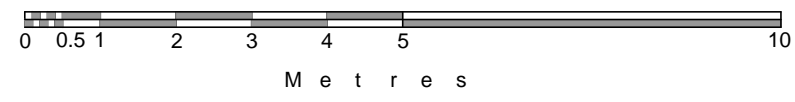
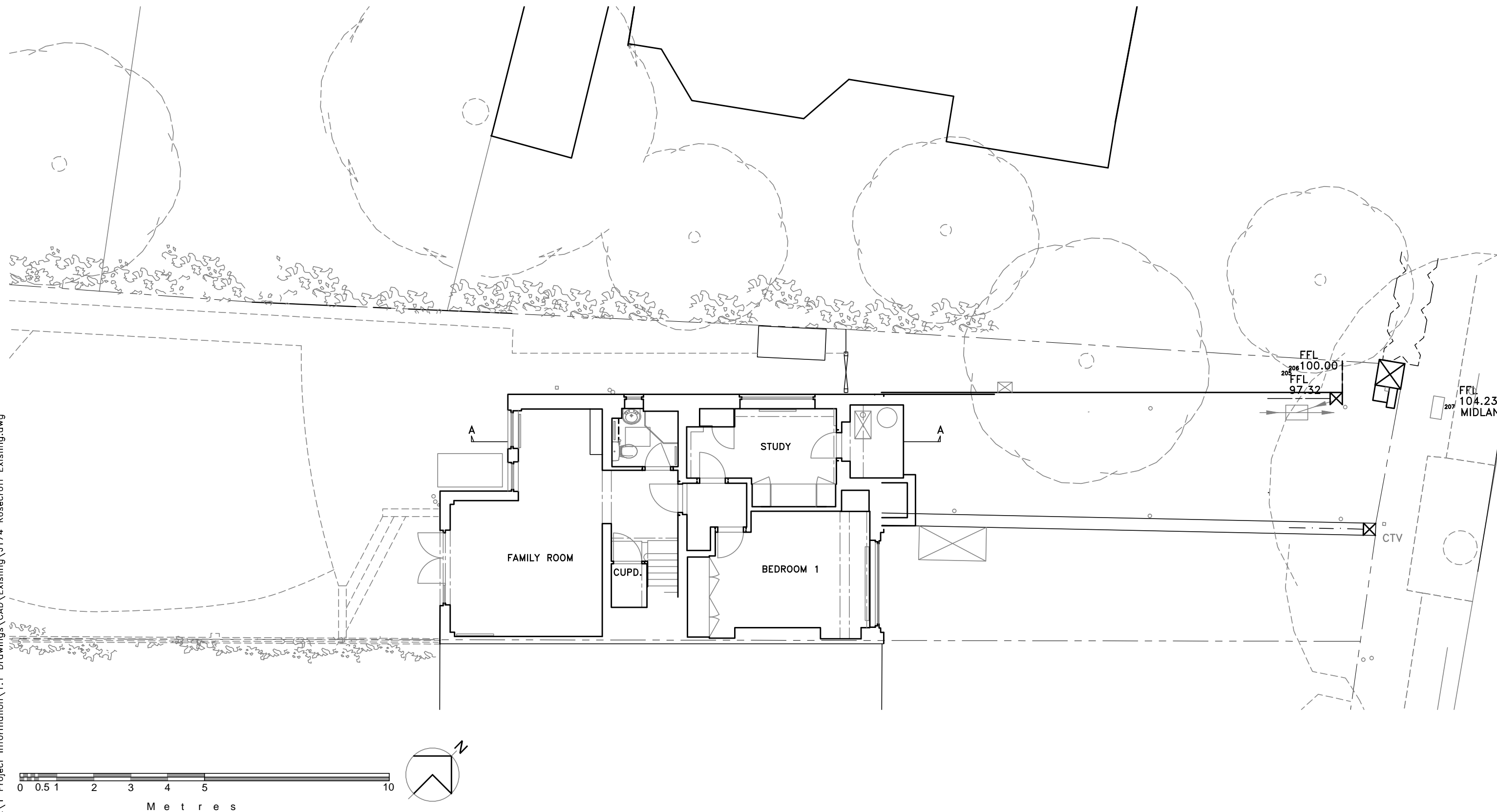

ARA
ALLAN ROSENBERG ARCHITECTS
RIBA

14 Belsize Avenue
Belsize Park
LONDON NW3 4AU
Tel: (020) 3112-0044

Copyright to all designs, notes and drawings remains with the architect unless written authorization from the architect has been provided.

Client:
Mr. & Mrs. T. Duchon

No:	Revision:

Drawing: Existing Lower Ground Floor Plan

Scale: 1:100 @ A3 Date: Nov 2012

Project: No. 21, Rosecroft Avenue London NW3 7QA

Drwg No: J174/D 02

U:\1 Project Information\1.1 Drawings\CAD\Existing\J174 Rosecroft Existing.dwg

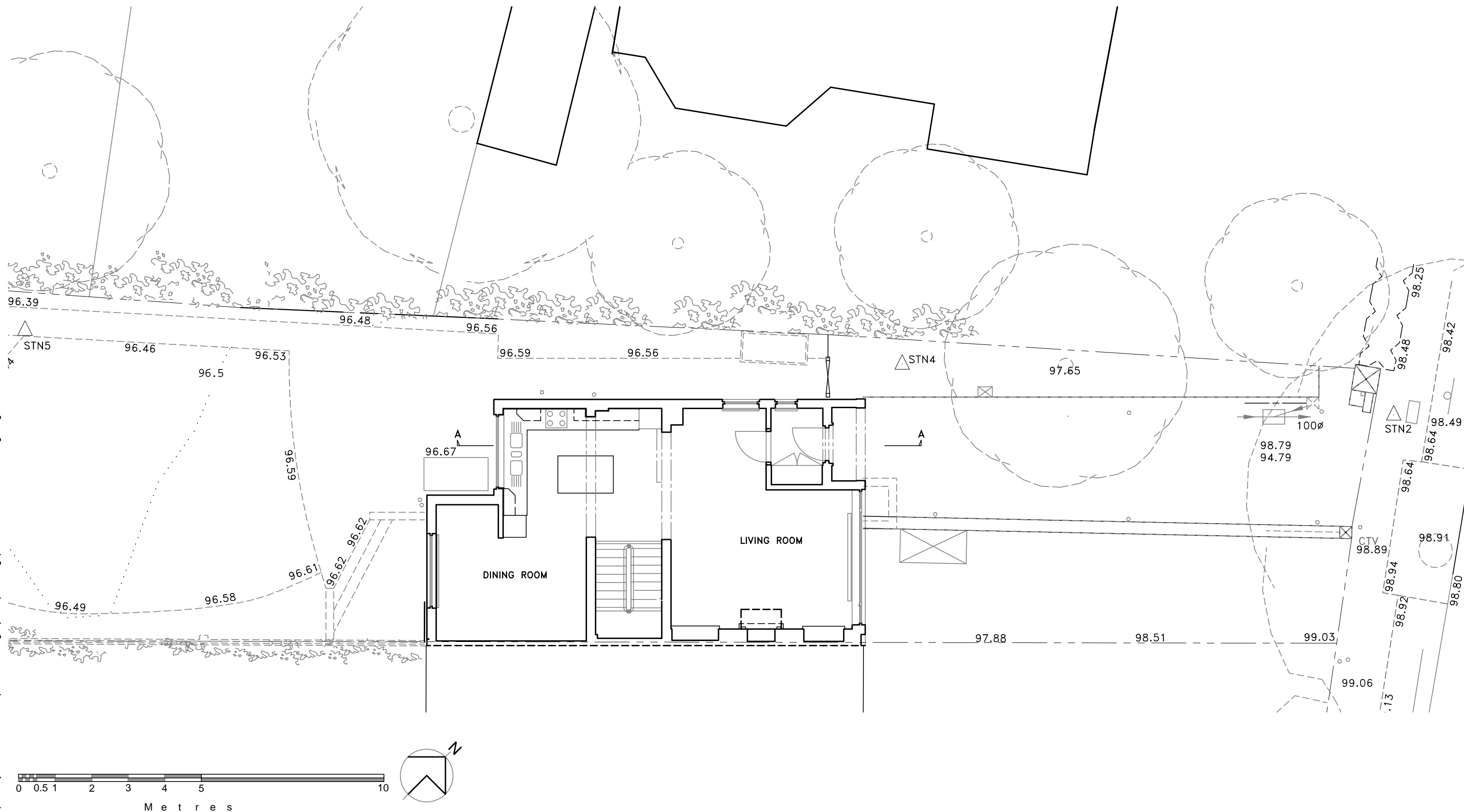

ARA
ALLAN ROSENBERG ARCHITECTS
RIBA

14 Belsize Avenue
Belsize Park
LONDON NW3 4AU
Tel: (020) 3112-0044

Copyright to all designs, notes
and drawings remains with the
architect unless written
authorization from the architect
has been provided.

Client:
Mr. & Mrs. T. Duchon

No:	Revision:

Drawing: Existing
Upper Ground Floor Plan

Scale: 1:100@ A3 Date: Nov 2012

Project: No. 21, Rosecroft Avenue
London NW3 7QA

Drwg No: J174/D 03

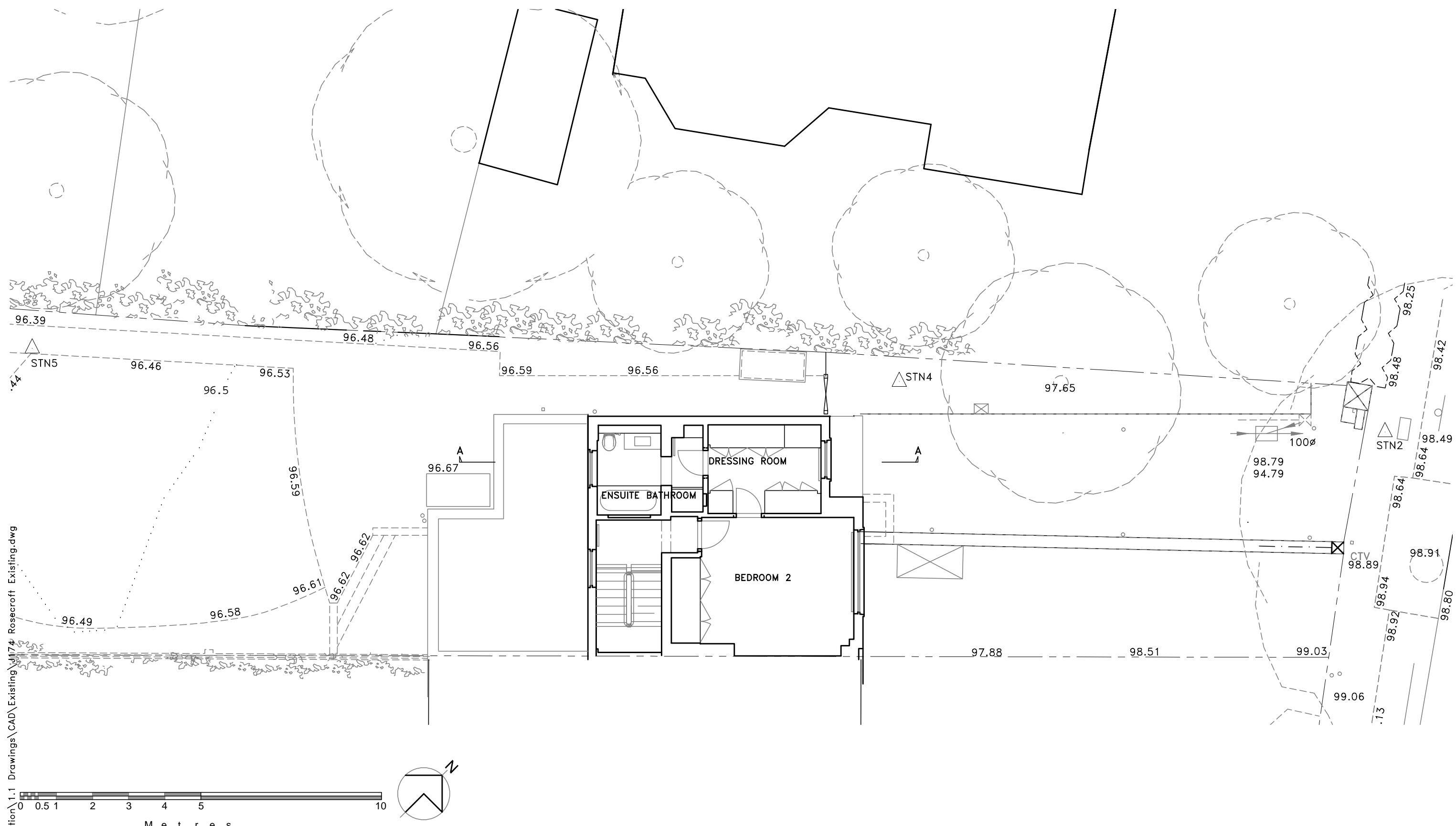

J:\1 Project Information\1.1 Drawings\CAD\Existing\J174 Rosecroft Existing.dwg

ARA ALLAN ROSENBERG ARCHITECTS RIBA	14 Belsize Avenue Belsize Park LONDON NW3 4AU Tel: (020) 3112-0044
	Copyright to all designs, notes and drawings remains with the architect unless written authorization from the architect has been provided.

Client:
 Mr. & Mrs. T. Duchon

No:	Revision:

Drawing: Existing
 First Floor Plan

Scale: 1:100 @ A3 Date: Nov 2012

Project: No. 21, Rosecroft Avenue
 London NW3 7QA

Drwg No: J174/ D 04

J:\1 Project Information\1.1 Drawings\CAD\Existing\J174_Rosecroft_Existing.dwg

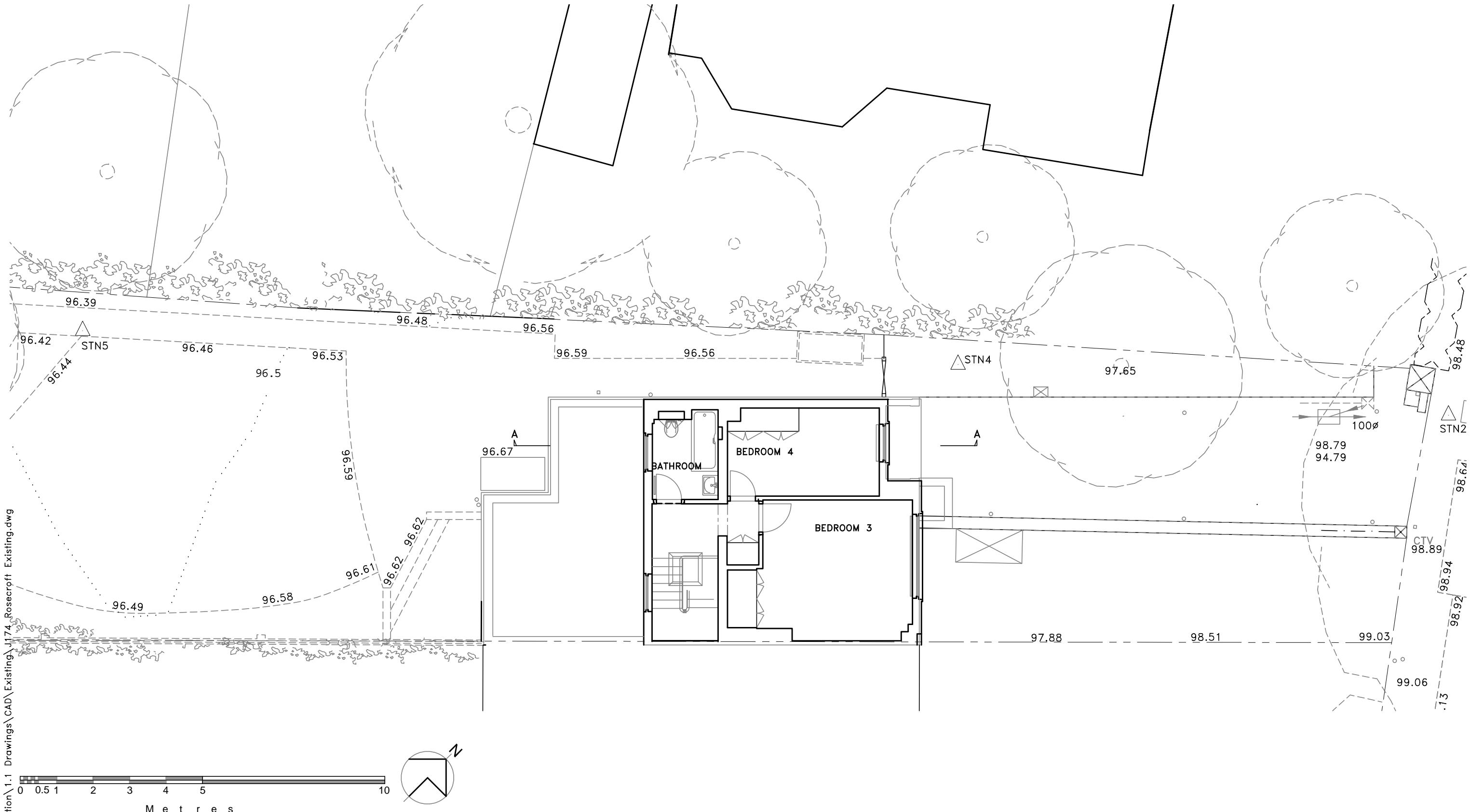

ARA
 ALLAN ROSENBERG ARCHITECTS
 RIBA

14 Belsize Avenue
 Belsize Park
 LONDON NW3 4AU
 Tel: (020) 3112-0044

Copyright to all designs, notes and drawings remains with the architect unless written authorization from the architect has been provided.

Client:
 Mr. & Mrs. T. Duchon

No:	Revision:

Drawing: Existing
 Second Floor Plan

Scale: 1:100 @ A3 Date: Nov 2012

Project: No. 21, Rosecroft Avenue
 London NW3 7QA

Drwg No: J174/ D 05

J:\1 Project Information\1.1 Drawings\CAD\Existing\J174 Rosecroft Existing.dwg

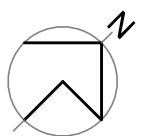
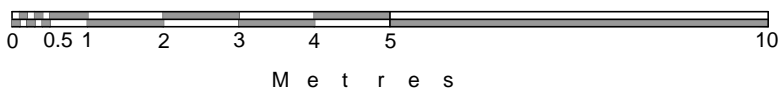
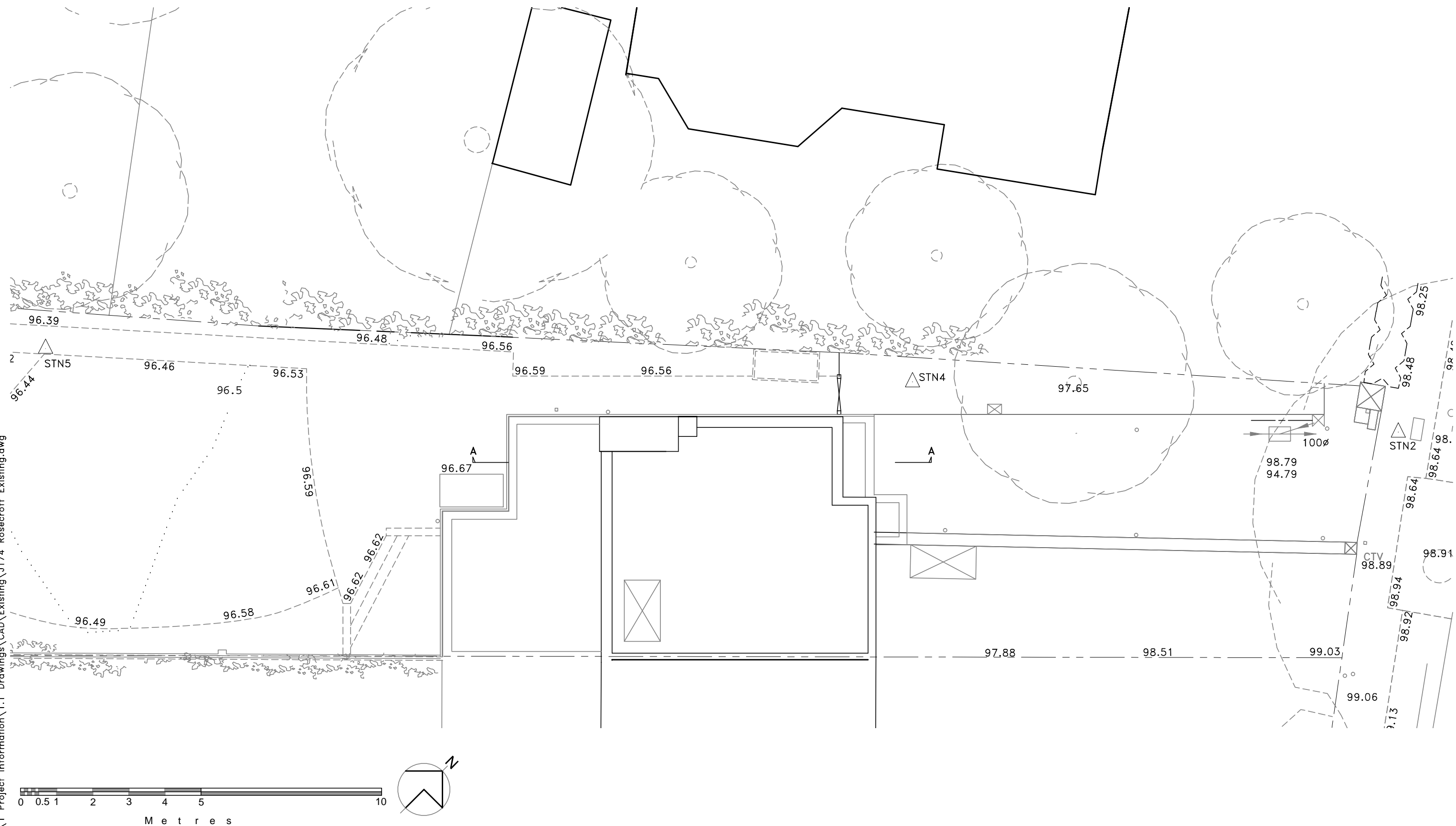

ARA ALLAN ROSENBERG ARCHITECTS RIBA 14 Belsize Avenue Belsize Park LONDON NW3 4AU Tel: (020) 3112-0044	Copyright to all designs, notes and drawings remains with the architect unless written authorization from the architect has been provided.	Client: Mr. & Mrs. T. Duchon		Drawing: Existing Roof Plan	Project: No. 21, Rosecroft Avenue London NW3 7QA
			No:		

\\1 Project Information\1.1 Drawings\CAD\Existing\J174 Rosecroft Existing.dwg

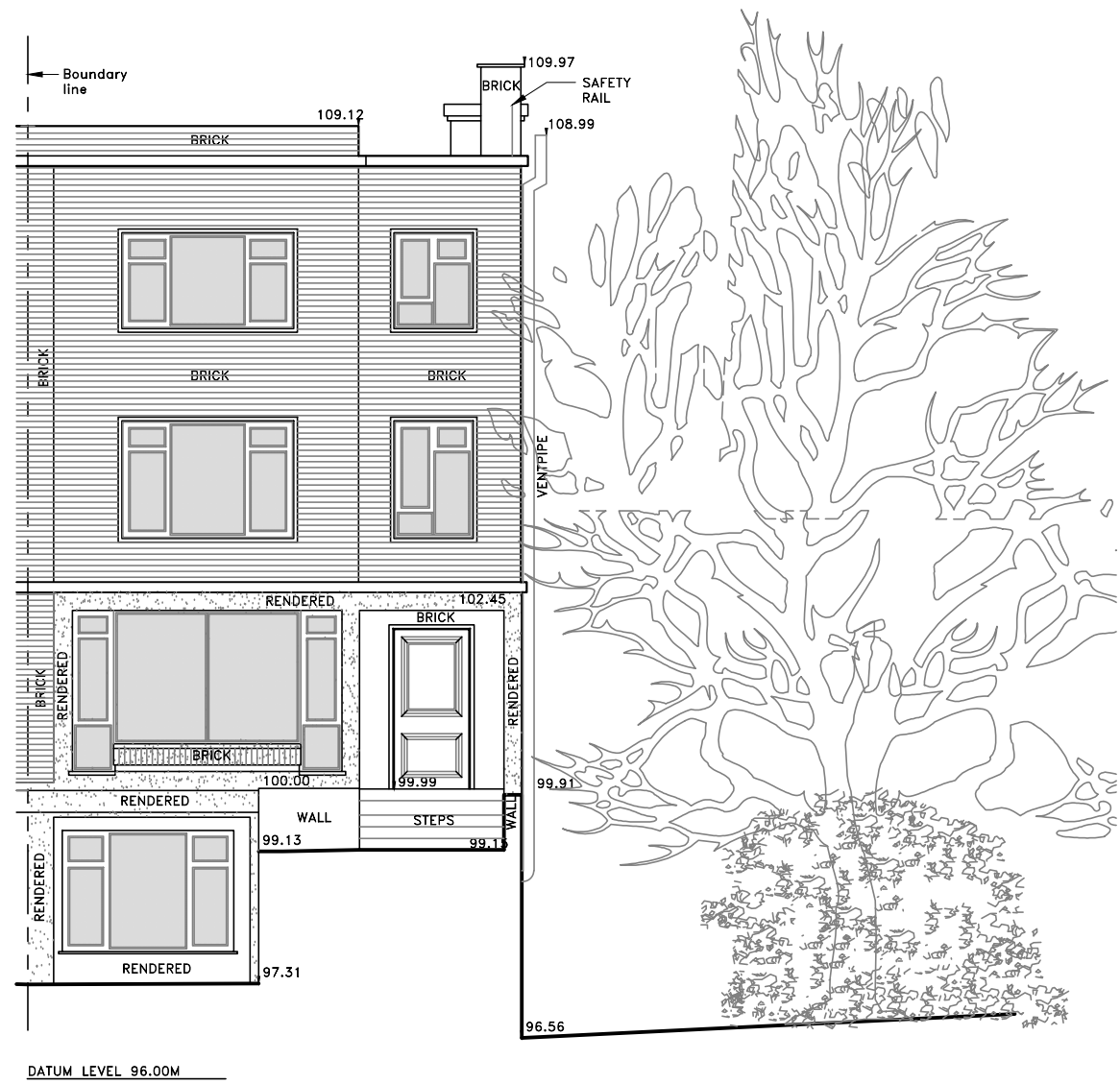
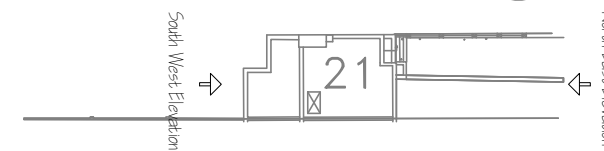

Property N. 21

● North East Elevation (Front) Scale 1:100 @ A3



Property N. 21

● South ~West Elevation (Rear) Scale 1:100 @ A3

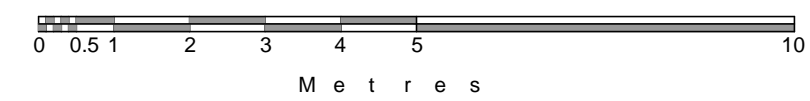

<p>ARA ALLAN ROSENBERG ARCHITECTS RIBA</p>	<p>14 Belsize Avenue Belsize Park LONDON NW3 4AU Tel: (020) 3112-0044</p>	<p>Copyright to all designs, notes and drawings remains with the architect unless written authorization from the architect has been provided.</p>	<p>Client: Mr. & Mrs. T. Duchon</p>	<table border="1"> <tr><td>No:</td><td>Revision:</td></tr> <tr><td> </td><td> </td></tr> <tr><td> </td><td> </td></tr> <tr><td> </td><td> </td></tr> <tr><td> </td><td> </td></tr> <tr><td> </td><td> </td></tr> </table>	No:	Revision:											<p>Drawing: Existing North East & South West Elevations (Front) & (Rear)</p> <p>Scale: 1:100 @ A3 Date: Nov 2012</p>	<p>Project: No. 21, Rosecroft Avenue London NW3 7QA</p> <p>Drwg No: J174/ D 07</p>
No:	Revision:																	

North West Elevation

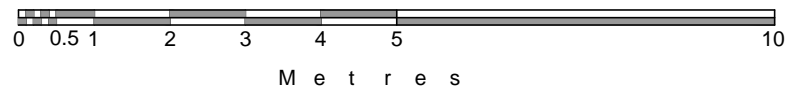
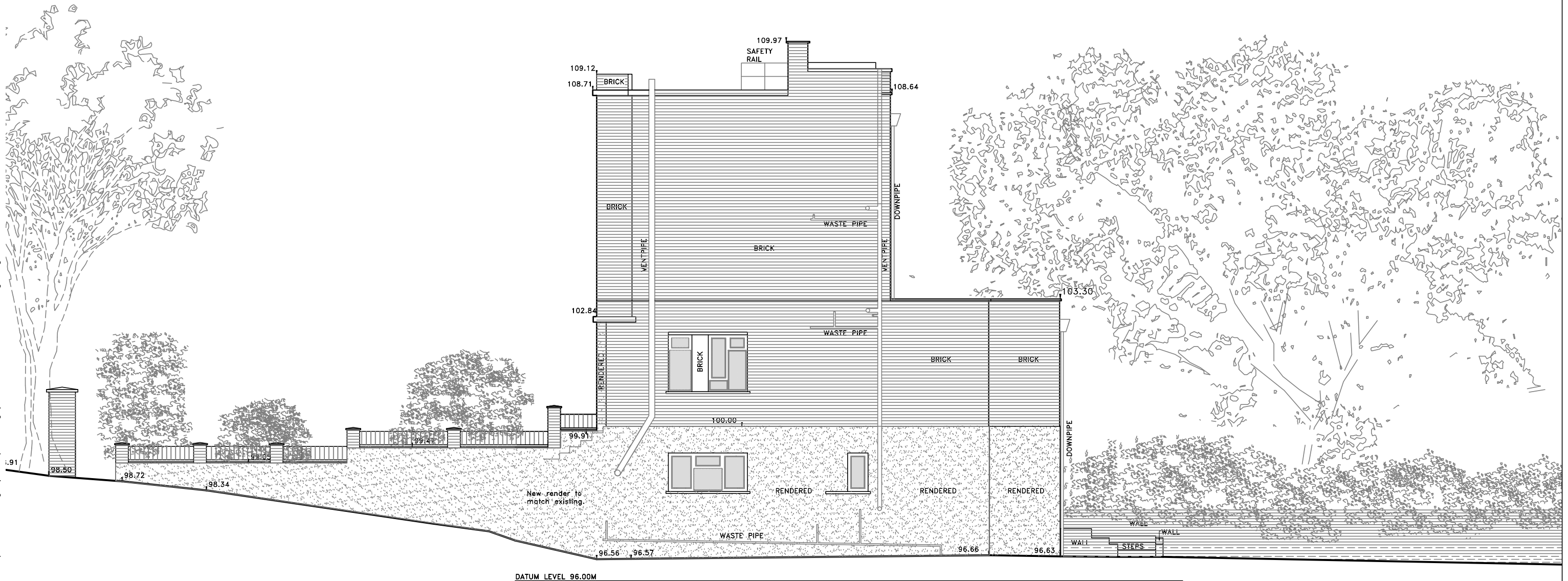
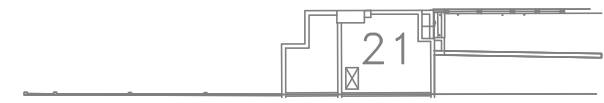

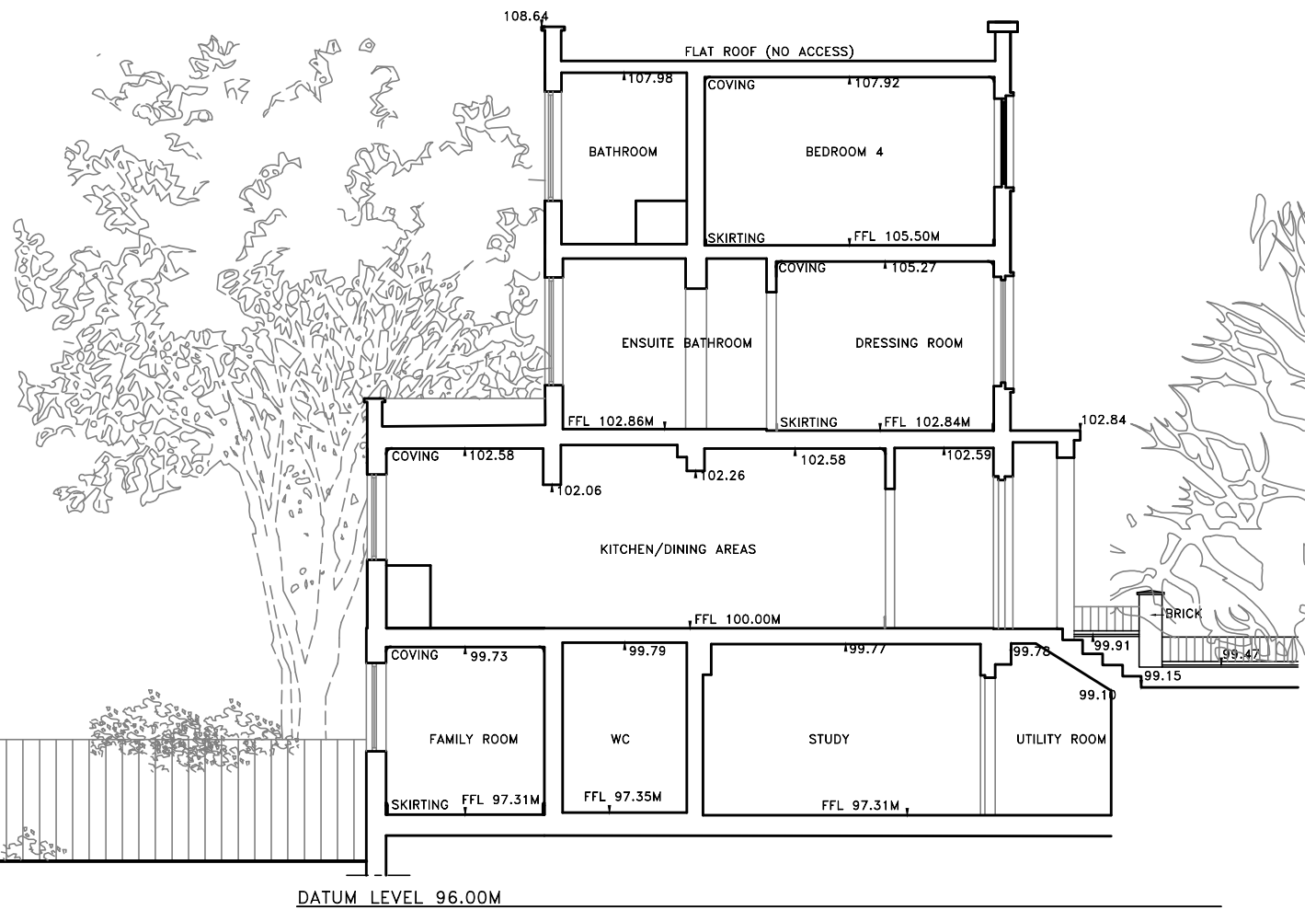
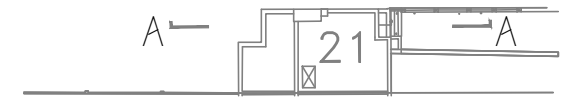

U:\1 Project Information\1.1 Drawings\CAD\Existing\J174 Rosecroft Existing.dwg

ARA ALLAN ROSENBERG ARCHITECTS RIBA	14 Belsize Avenue Belsize Park LONDON NW3 4AU Tel: (020) 3112-0044	Copyright to all designs, notes and drawings remains with the architect unless written authorization from the architect has been provided.	Client: <i>Mr. & Mrs. T. Duchon</i>	Drawing: Existing North West Elevation (Side)	Project: No. 21, Rosecroft Avenue London NW3 7QA
				Scale: 1:100 @ A3 Date: Nov 2012	
			No:	Revision:	

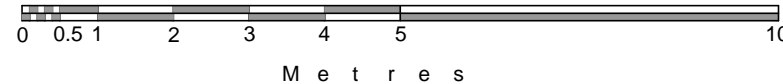

Rosecroft Avenue



U:\1 Project Information\1.1 Drawings\CAD\Existing\J174 Rosecroft Existing.dwg

ARA ALLAN ROSENBERG ARCHITECTS RIBA 14 Belsize Avenue Belsize Park LONDON NW3 4AU Tel: (020) 3112-0044	Copyright to all designs, notes and drawings remains with the architect unless written authorization from the architect has been provided.	Client: Mr. & Mrs. T. Duchon	Drawing: Existing Section A-A		Project: No. 21, Rosecroft Avenue London NW3 7QA
			Scale: 1:100 @ A3 Date: Nov 2012		
		No:	Revision:		