

Proposed Drawings

Variation of Conditions
PP-05303128

J174
July 2016

21 Rosecroft Avenue, London NW3 7QA

Allan Rosenberg Architects
14 Belsize Avenue
London NW3 4AU

t 0203 112 0044
e arosenberg@architects-london.com

\\1:1 Project Information\1.1 Drawings\CAD\Proposed\1174 Rosecroft Proposed Glazed.dwg



● Site Plan Scale 1:200

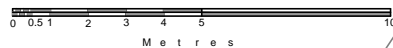

NOTE
Please read in conjunction with approved application No. 2016/0218/P
No additional floorspace is proposed in this application.
Extent of all rear extensions are as previously approved.
This application is limited to change of materials to the rear upper levels.

Note: If printed at 'A4', drawing not to scale.

ARA
ALLAN ROSENBERG ARCHITECTS
RIBA
14 Belsize Avenue
Belsize Park
LONDON NW3 4AU
Tel: (020) 3112-0044

Copyright to all designs, notes and drawings remains with the architect unless written authorization from the architect has been provided.

Client:
Mr. & Mrs. T. Duchon

A: For planning June 2016
No: Revision:

Drawing: Proposed Site Plan
Scale: 1:200 @ A3 Date: May 2016

Project: No. 21, Rosecroft Avenue
London NW3 7QA
Drwg No: J174/ D 51^A

Project Information \ 1.1 Drawings \ CAD \ Proposed \ J174 Rosecroft Proposed Glazed.dwg

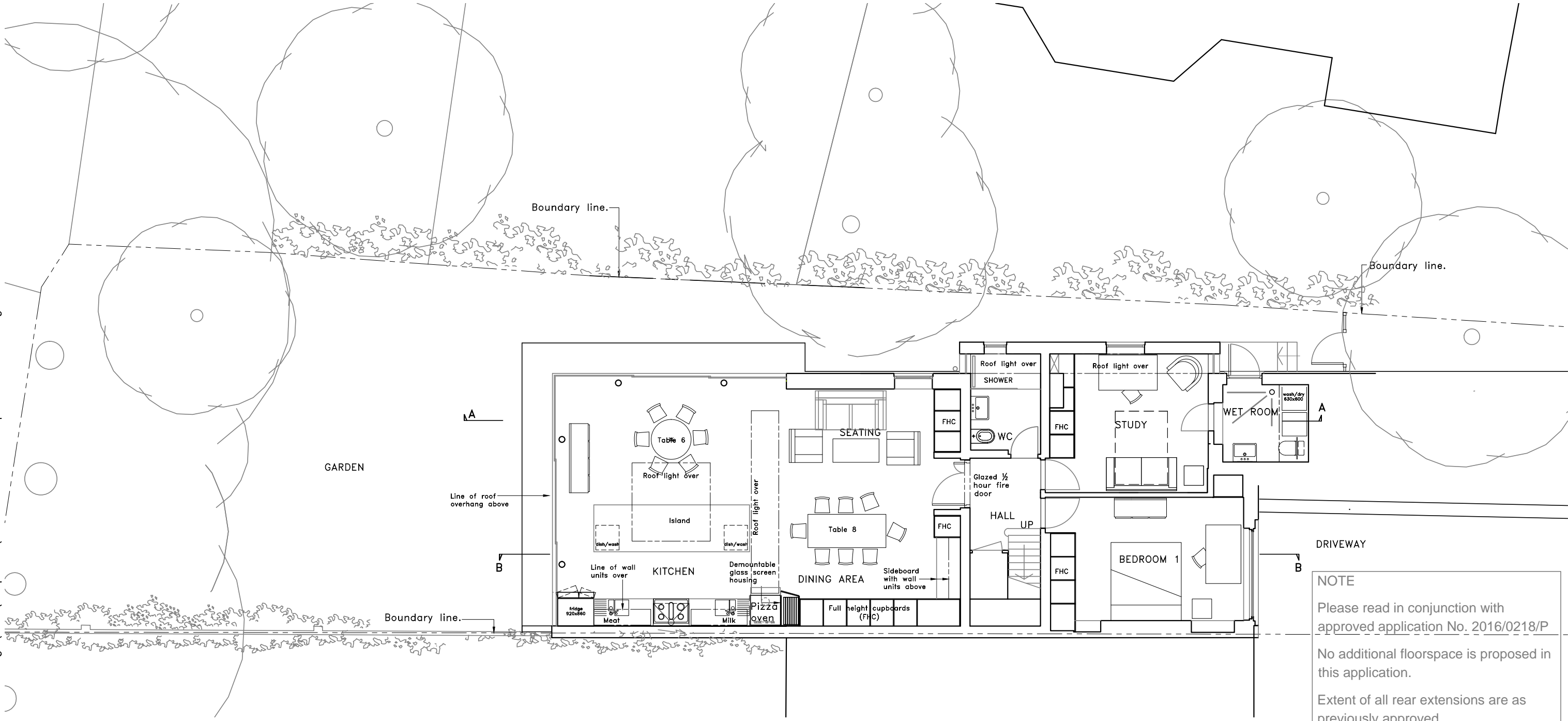

● Lower Ground Floor Plan Scale 1:100 @ A3

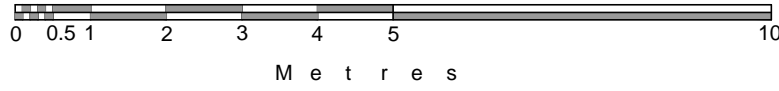

NOTE
 Please read in conjunction with approved application No. 2016/0218/P
 No additional floorspace is proposed in this application.
 Extent of all rear extensions are as previously approved.
 This application is limited to change of materials to the rear upper levels.

Note: If printed at 'A4', drawing not to scale.

ARA ALLAN ROSENBERG ARCHITECTS RIBA 14 Belsize Avenue Belsize Park LONDON NW3 4AU Tel: (020) 3112-0044	Copyright to all designs, notes and drawings remains with the architect unless written authorization from the architect has been provided.	Client: Mr. & Mrs. T. Duchon	Drawing: Proposed Lower Ground Floor Plan	Project: No. 21, Rosecroft Avenue London NW3 7QA

U:\1 Project Information\1.1 Drawings\CAD\Proposed\J174 Rosecroft Proposed Glazed.dwg

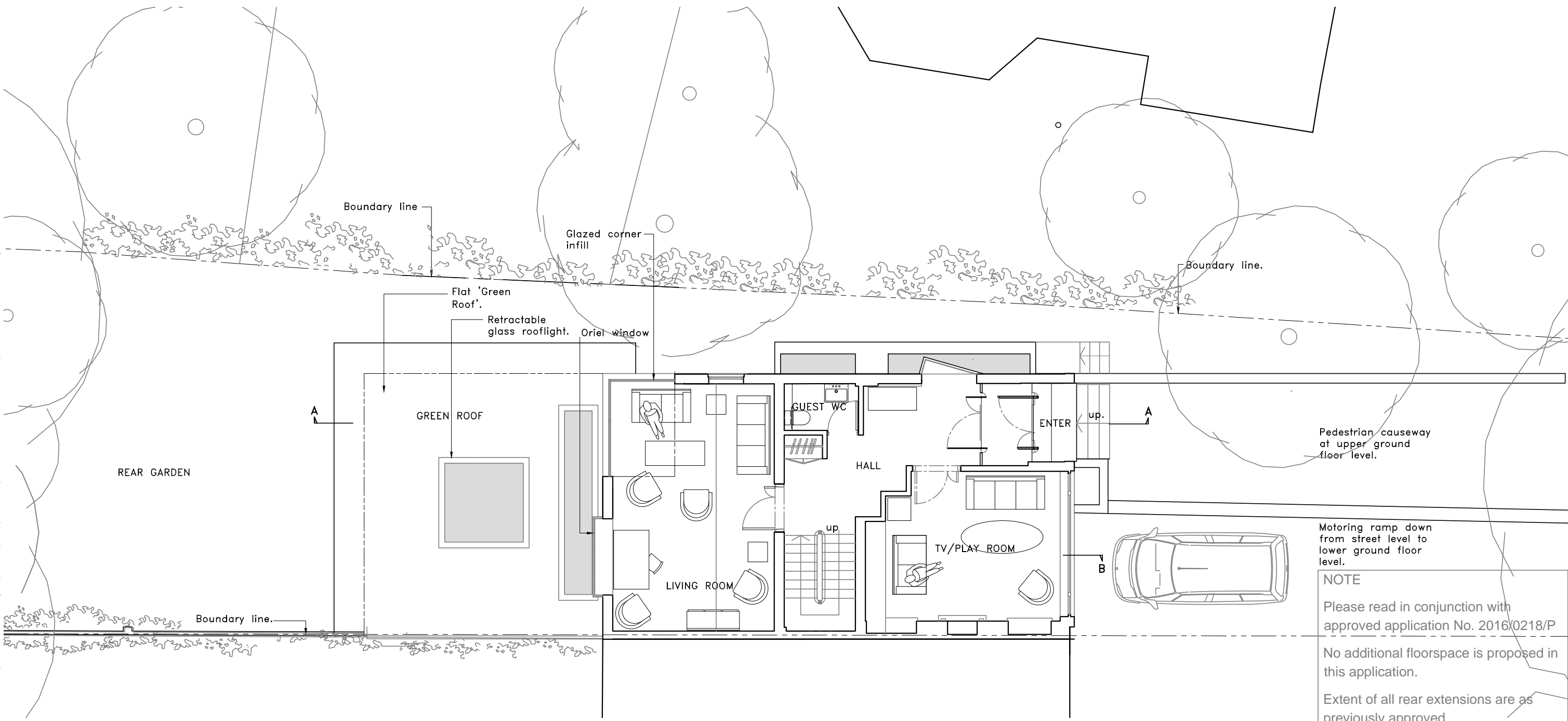

● Upper Ground Floor Plan Scale 1:100 @ A3

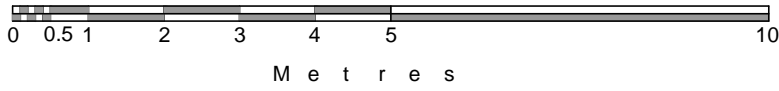

NOTE
 Please read in conjunction with approved application No. 2016/0218/P
 No additional floorspace is proposed in this application.
 Extent of all rear extensions are as previously approved.
 This application is limited to change of materials to the rear upper levels.

Note: If printed at 'A4', drawing not to scale.

ARA ALLAN ROSENBERG ARCHITECTS RIBA 14 Belsize Avenue Belsize Park LONDON NW3 4AU Tel: (020) 3112-0044	Copyright to all designs, notes and drawings remains with the architect unless written authorization from the architect has been provided.	Client: Mr. & Mrs. T. Duchon	Drawing: Proposed Upper Ground Floor Plan	Project: No. 21, Rosecroft Avenue London NW3 7QA

U:\1 Project Information\1.1 Drawings\CAD\Proposed\J174 Rosecroft Proposed Glazed.dwg

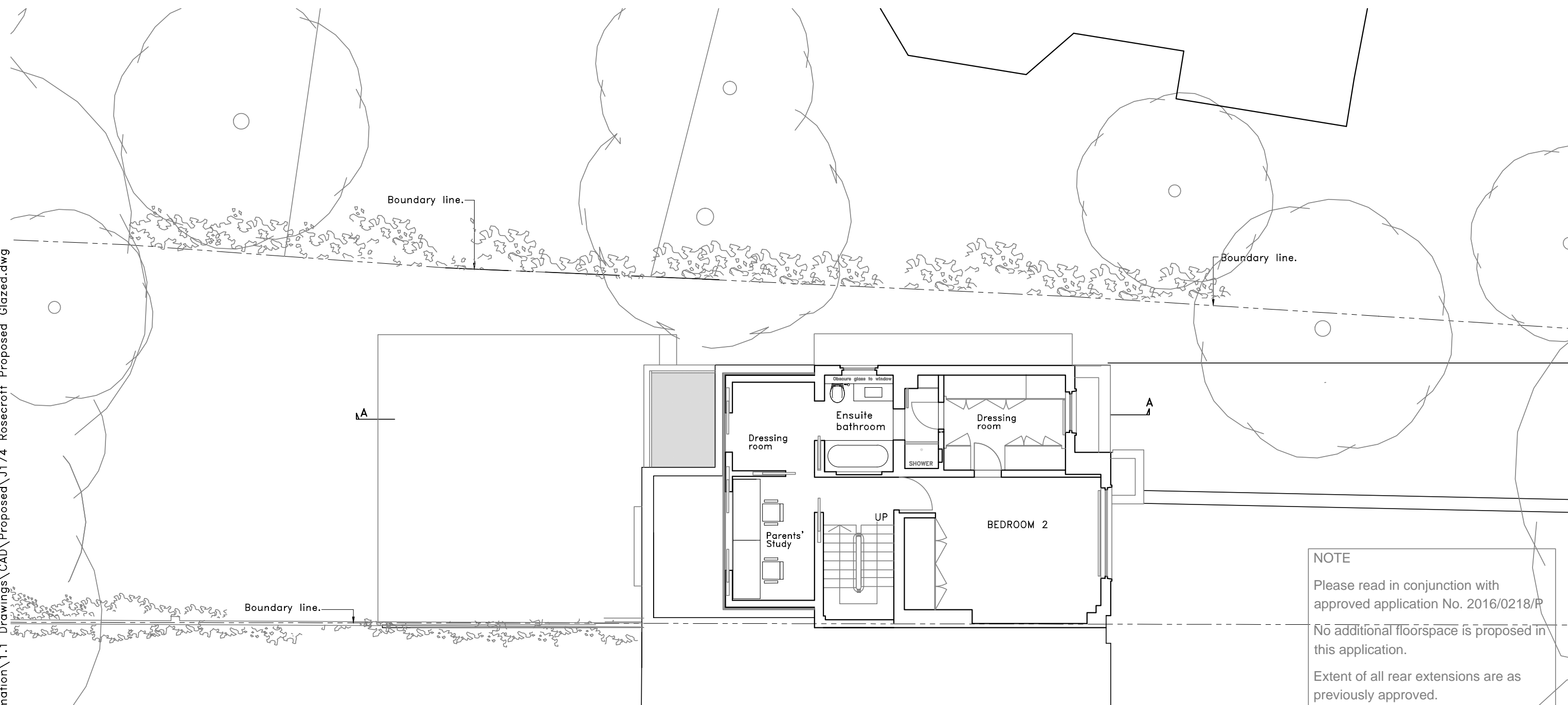

● First Floor Plan Scale 1:100 @ A3

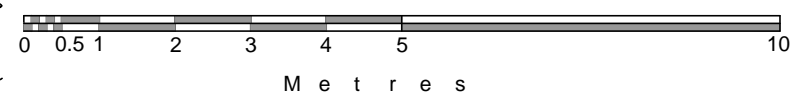

NOTE
 Please read in conjunction with approved application No. 2016/0218/P
 No additional floorspace is proposed in this application.
 Extent of all rear extensions are as previously approved.
 This application is limited to change of materials to the rear upper levels.

Note: If printed at 'A4', drawing not to scale.

ARA ALLAN ROSENBERG ARCHITECTS RIBA	14 Belsize Avenue Belsize Park LONDON NW3 4AU Tel: (020) 3112-0044	Copyright to all designs, notes and drawings remains with the architect unless written authorization from the architect has been provided.	Client: Mr. & Mrs. T. Duchon	Drawing: Proposed First Floor Plan	Project: No. 21, Rosecroft Avenue London NW3 7QA
				A. For planning June 2016 No: Revision:	

U:\1 Project Information\1 Drawings\CAD\Proposed\J174 Rosecroft\Proposed Glazed.dwg

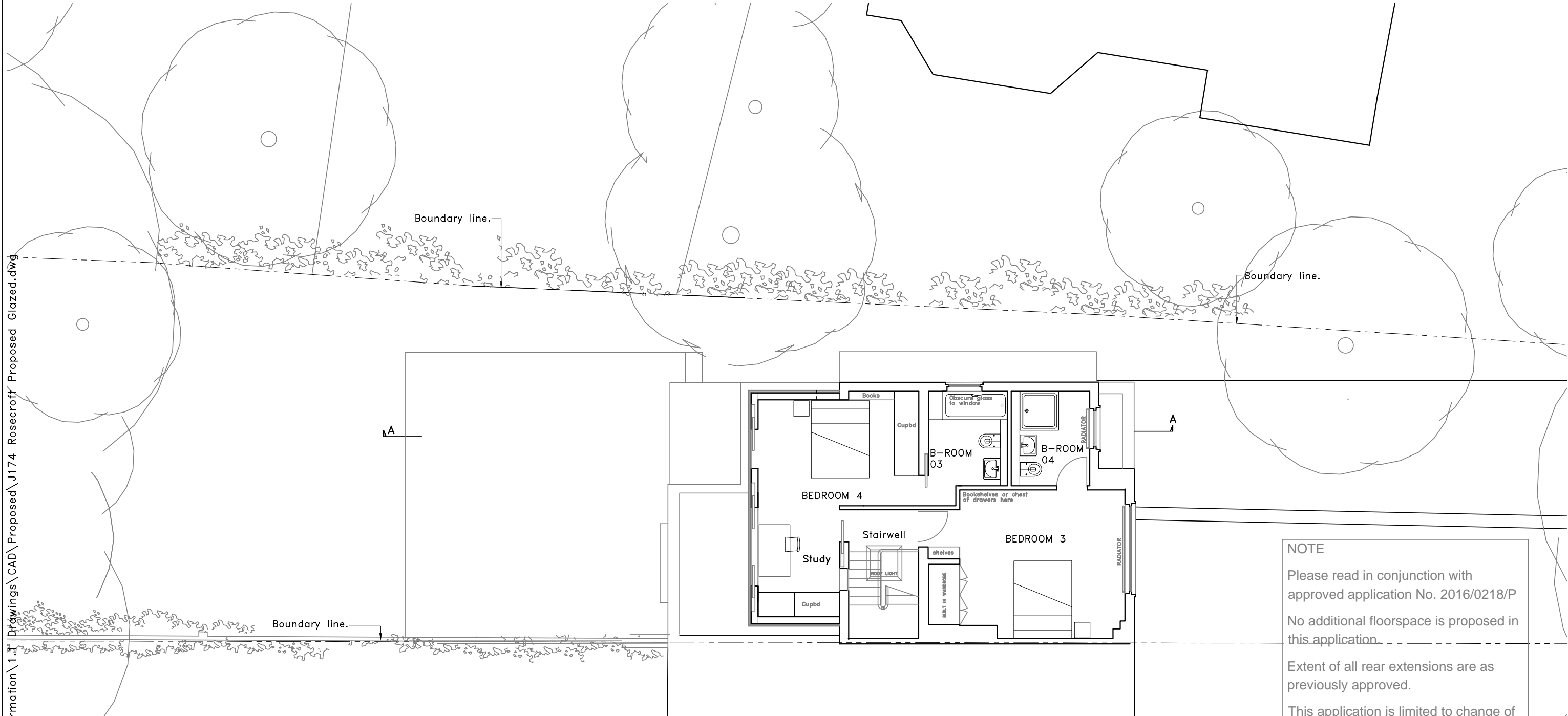

NOTE
Please read in conjunction with approved application No. 2016/0218/P
No additional floorspace is proposed in this application.
Extent of all rear extensions are as previously approved.
This application is limited to change of materials to the rear upper levels.

● Second Floor Plan Scale 1:100 @ A3

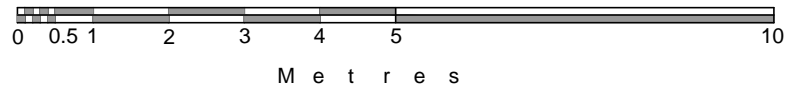

Note: If printed at 'A4', drawing not to scale.

ARA ALLAN ROSENBERG ARCHITECTS RIBA 14 Belsize Avenue Belsize Park LONDON NW3 4AU Tel: (020) 3112-0044	Copyright to all designs, notes and drawings remains with the architect unless written authorization from the architect has been provided.	Client: Mr. & Mrs. T. Duchon	Drawing: Proposed Second Floor Plan	Project: No. 21, Rosecroft Avenue London NW3 7QA

U:\1 Project Information\1.1 Drawings\CAD\Proposed\J174 Rosecroft Proposed Glazed.dwg

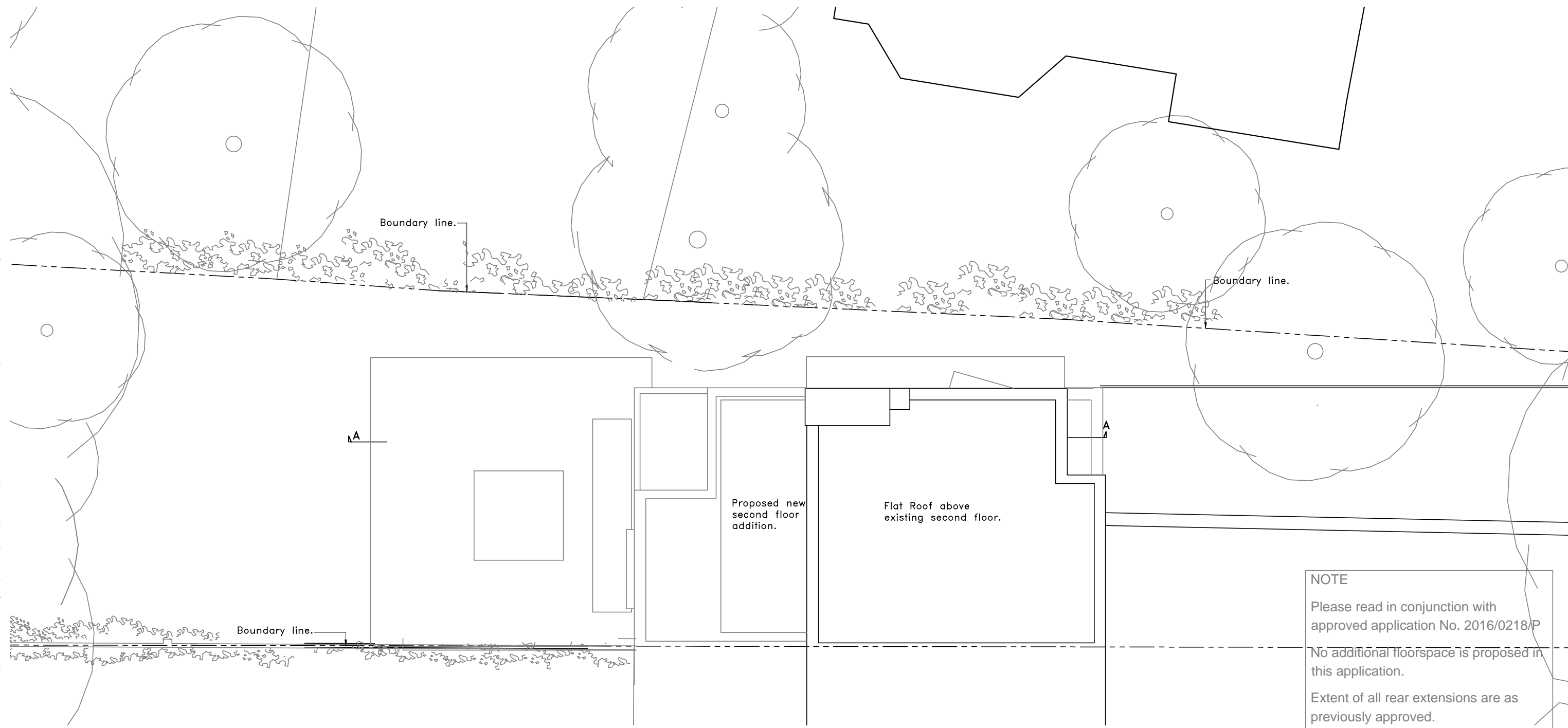

NOTE
 Please read in conjunction with approved application No. 2016/0218/P
 No additional floorspace is proposed in this application.
 Extent of all rear extensions are as previously approved.
 This application is limited to change of materials to the rear upper levels.

● Roof Plan Scale 1:100 @ A3

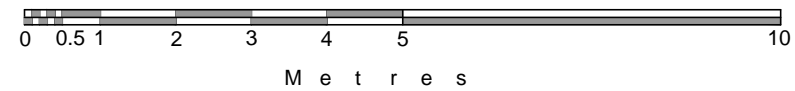

Note: If printed at 'A4', drawing not to scale.

ARA ALLAN ROSENBERG ARCHITECTS RIBA	14 Belsize Avenue Belsize Park LONDON NW3 4AU Tel: (020) 3112-0044	Copyright to all designs, notes and drawings remains with the architect unless written authorization from the architect has been provided.	Client: Mr. & Mrs. T. Duchon	Drawing: Proposed Roof Plan	Project: No. 21, Rosecroft Avenue London NW3 7QA
				A. For planning June 2016 No: Revision:	

NOTE

Please read in conjunction with approved application No. 2016/0218/P

No additional floorspace is proposed in this application.

Extent of all rear extensions are as previously approved.

This application is limited to change of materials to the rear upper levels.

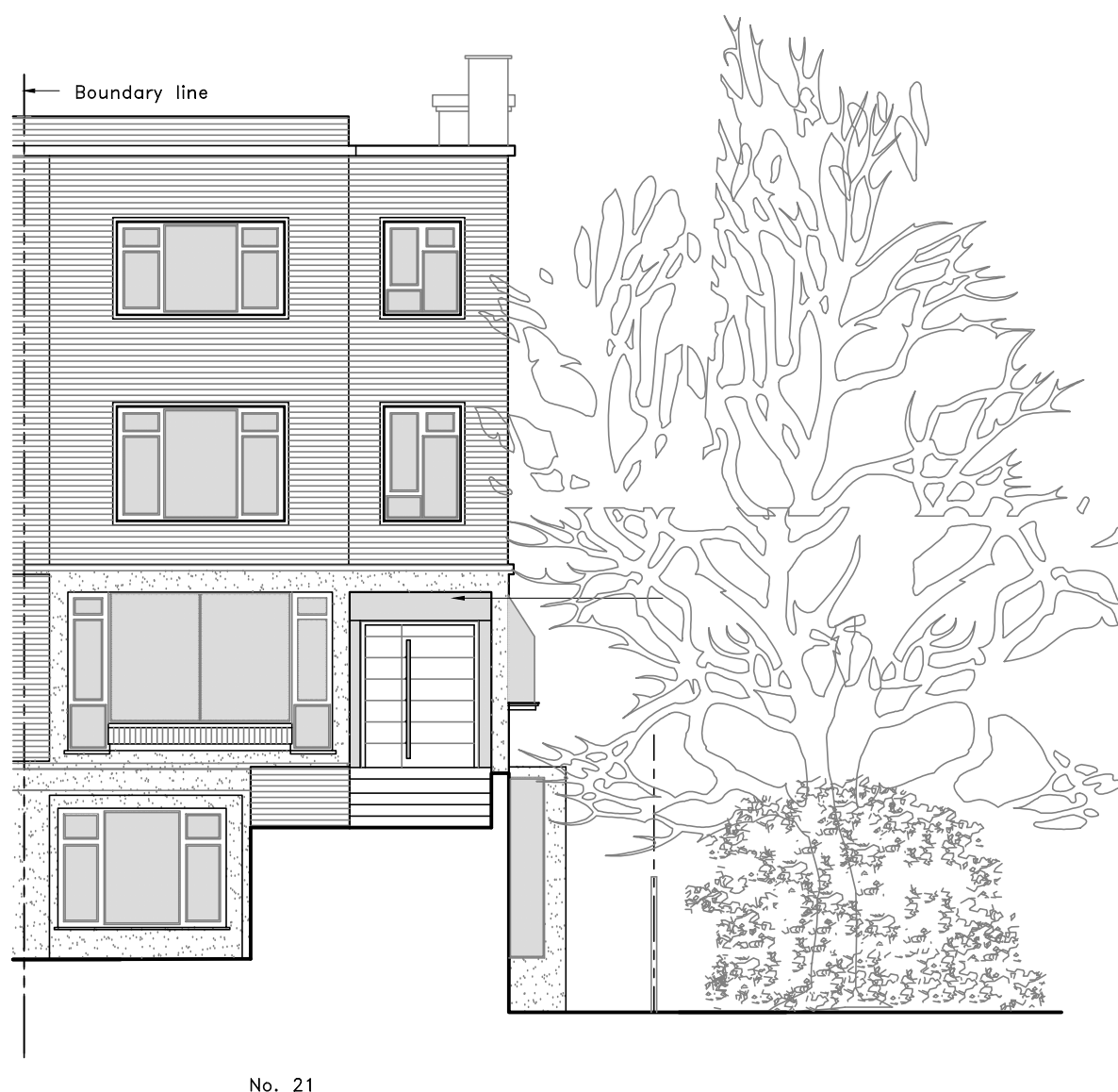
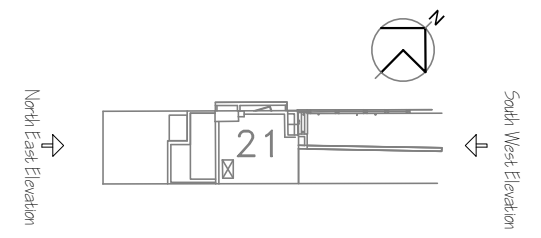

No. 21

- Fixed glass panel
- Glazed sliding door with glass Marseille rail balustrade.
- Clear sliding glass door
- Glazed sliding door with glass Marseille rail balustrade.
- Existing window reformed as glazed oriel.
- Glass 'box' with sliding doors recessed 100mm back from existing facade, with glass Marseille rail, all previously approved.
- Matt gray aluminum fascia
- Sliding glass doors previously approved

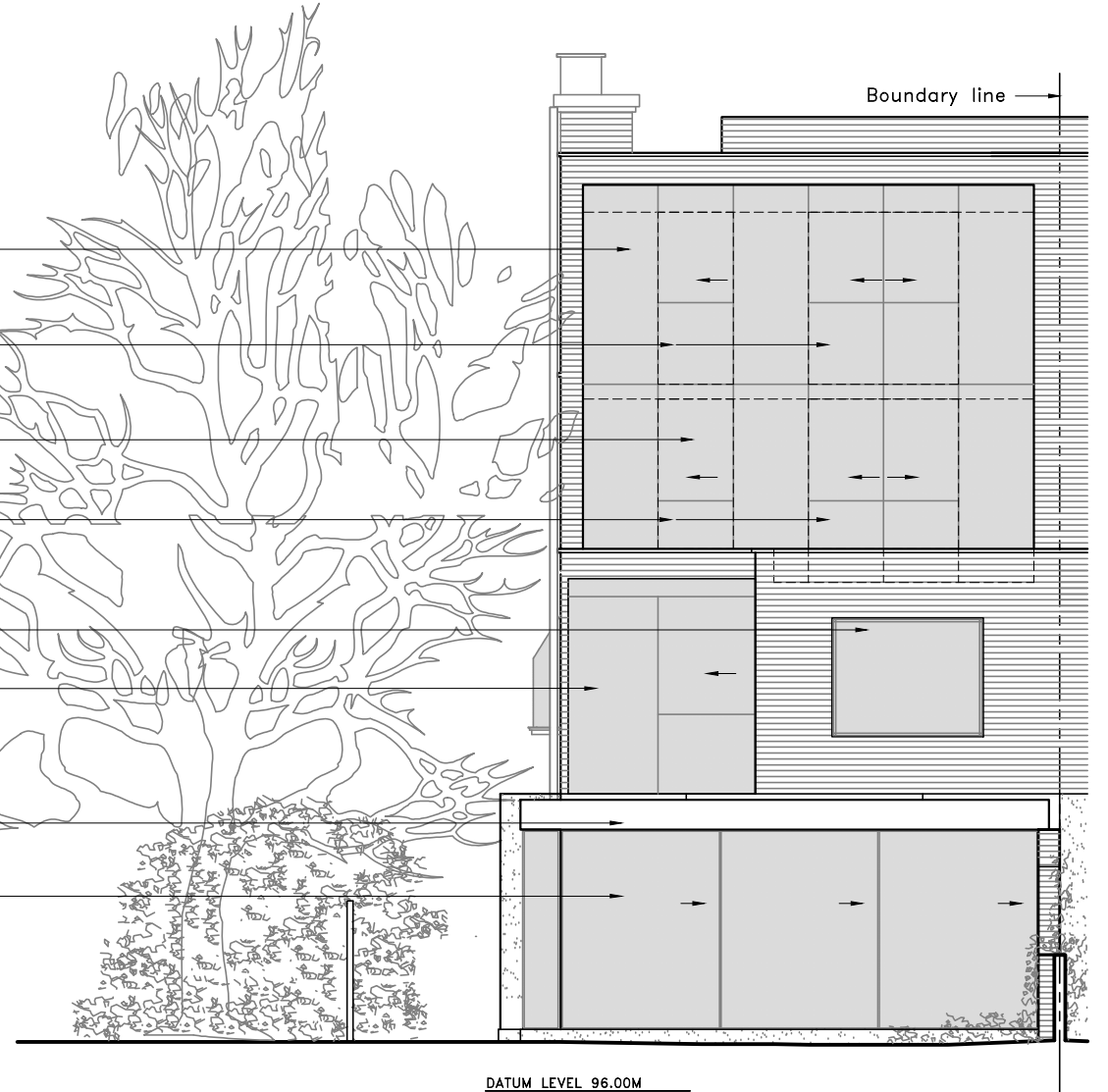

DATUM LEVEL 96.00M

No. 21

● North East Elevation (Front) Scale 1:100 @ A3
No changes to this elevation

● South West Elevation (Rear) Scale 1:100 @ A3

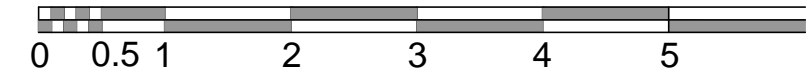

Note: If printed at 'A4', drawing not to scale.

U:\1 Project Information\1.1 Drawings\CAD\Proposed\J174 Rosecroft Proposed Glazed.dwg

ARA ALLAN ROSENBERG ARCHITECTS RIBA	14 Belsize Avenue Belsize Park LONDON NW3 4AU Tel: (020) 3112-0044	Copyright to all designs, notes and drawings remains with the architect unless written authorization from the architect has been provided.	Client: Mr. & Mrs. T. Duchon	Drawing: Proposed North East & South West Elevations (Front) & (Rear)	Project: No. 21, Rosecroft Avenue London NW3 7QA

NOTE

Please read in conjunction with approved application No. 2016/0218/P

No additional floorspace is proposed in this application.

Extent of all rear extensions are as previously approved.

This application is limited to change of materials to the rear upper levels.

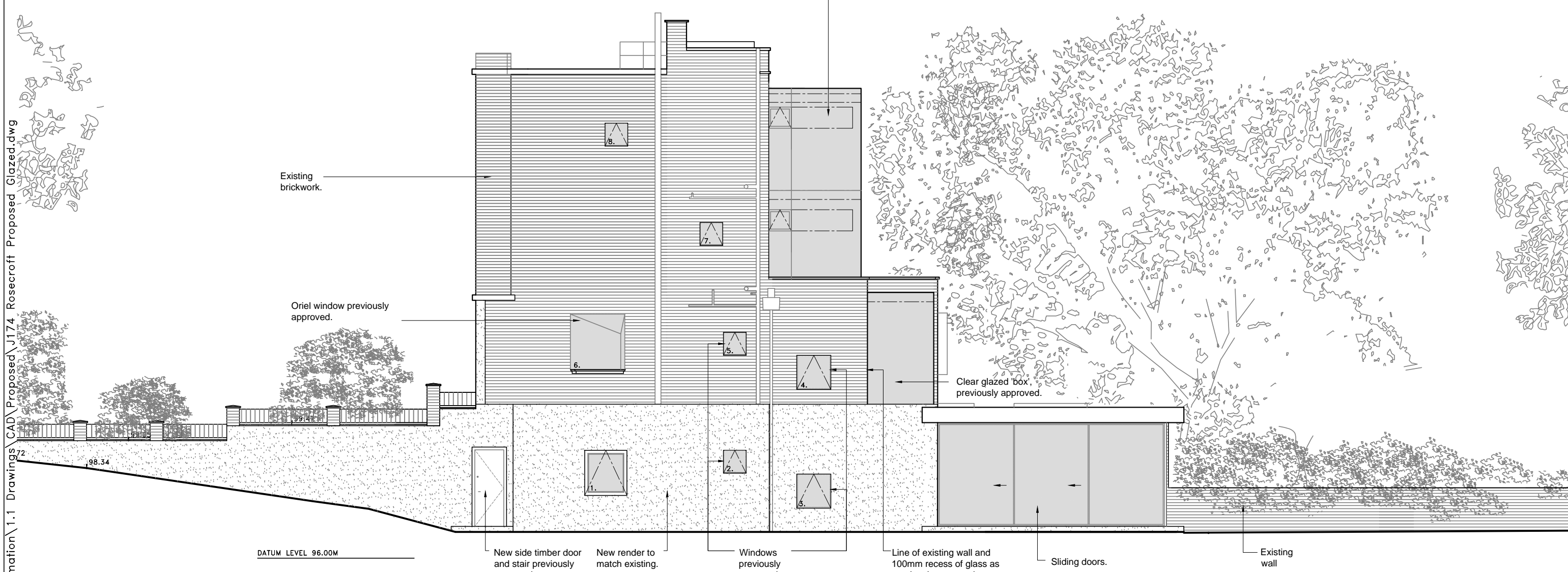
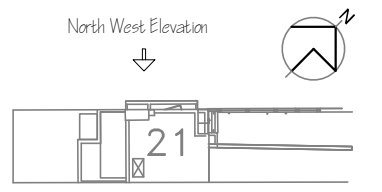

● North West Elevation Scale 1:100 @ A3

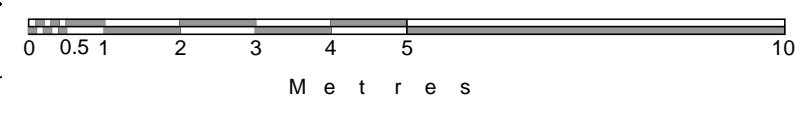

Note: If printed at 'A4', drawing not to scale.

<p>ARA ALLAN ROSENBERG ARCHITECTS RIBA</p> <p>14 Belsize Avenue Belsize Park LONDON NW3 4AU Tel: (020) 3112-0044</p>	<p>Copyright to all designs, notes and drawings remains with the architect unless written authorization from the architect has been provided.</p>	<p>Client: Mr. & Mrs. T. Duchen</p>	<p>Drawing: Proposed North West Elevation (Side)</p>	<p>Project: No. 21, Rosecroft Avenue London NW3 7QA</p>	
					<p>A. For planning June 2016</p>
		<p>No: Revision:</p>			

U:\1 Project Information\1.1 Drawings\CAD\Proposed\1174 Rosecroft Proposed Glazed.dwg

NOTE
 Please read in conjunction with approved application No. 2016/0218/P
 No additional floorspace is proposed in this application.
 Extent of all rear extensions are as previously approved.
 This application is limited to change of materials to the rear upper levels.

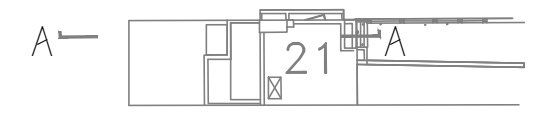
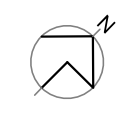

● Section A-A Scale 1:100 @ A3

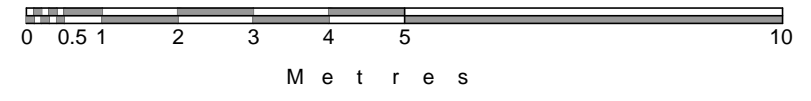

Note: If printed at 'A4', drawing not to scale.

ARA ALLAN ROSENBERG ARCHITECTS RIBA 14 Belsize Avenue Belsize Park LONDON NW3 4AU Tel: (020) 3112-0044	Copyright to all designs, notes and drawings remains with the architect unless written authorization from the architect has been provided.	Client: Mr. & Mrs. T. Duchon	Drawing: <i>Proposed Section A-A</i>	Project: <i>No. 21, Rosecroft Avenue London NW3 7QA</i>

U:\1 Project Information\1.1 Drawings\CAD\Proposed\J174 Rosecroft Proposed Glazed.dwg