

consented work  
proposed work

- 0.2 New lightwell
- 1.1 New Terrace
- 1.2 Skylight
- 1.3 New infill
- 1.4 New window replacement
- 1.6 New partition
- 1.8 New cantilevered staircase
- 1.9 New staircase
- 1.10 New window in existing opening
- 1.12 New door to garden
- 1.13 New staircase to provide communal access to garden
- 1.14 Existing vault retained and bathroom inserted
- 1.16 New courtyard walls

**KEY**

- FLAT 1
- FLAT 2
- FLAT 3
- FLAT 4
- FLAT 5
- FLAT 6

= Existing fabric  
 = Proposed fabric

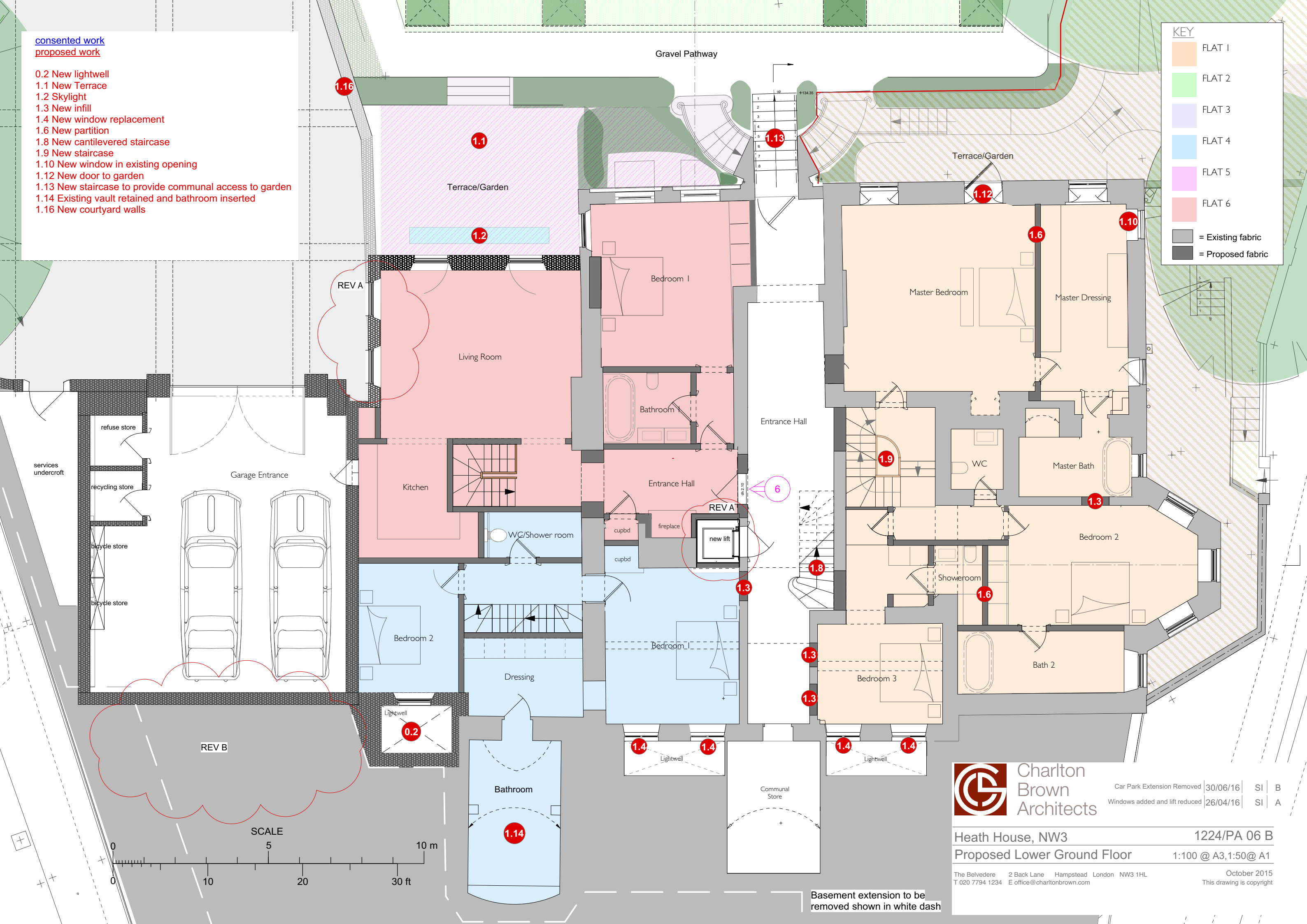

**Charlton Brown Architects**

Car Park Extension Removed | 30/06/16 | SI | B  
 Windows added and lift reduced | 26/04/16 | SI | A

**Heath House, NW3** 1224/PA 06 B

**Proposed Lower Ground Floor** 1:100 @ A3, 1:50 @ A1

The Belvedere 2 Back Lane Hampstead London NW3 1HL  
 T 020 7794 1234 E office@charltonbrown.com October 2015  
This drawing is copyright

Basement extension to be removed shown in white dash