

© Portakabin Limited 2007
 This drawing is the property of Portakabin Limited,
 it must not be copied or reproduced or divulged
 to anyone without written permission.
 Rev. Date By

*NOTE O/ALL WIDTH
 FOR CONTINENTAL
 EUROPEAN BUILDINGS

DOOR & WINDOW POSITIONS MAY BE
 DIFFERENT TO THOSE SHOWN ON
 SPECIFIC CONTRACT DRAWINGS

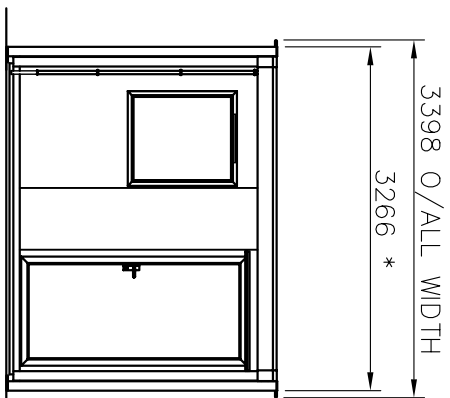
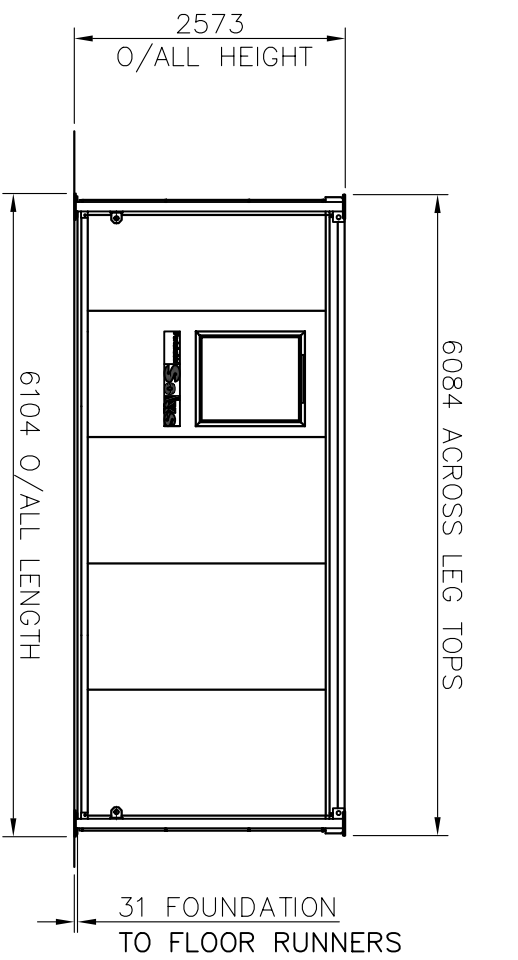

STANDARD COLOURS

- External : Wall Cladding, Fascia, Corner & Bottom Wall Trims
- Sales & Scottish Divisions – Albatross nearest BS ref. 18 B 17
 - Hire & European Divisions – Goosewing Grey nearest BS ref. 10 A 05

- Door leaf
- Sales & Scottish Divisions – Britannia Blue nearest BS ref. 18 E 58
 - Hire – Merlin Grey nearest BS ref. 18 B 25
 - Portalo & Events – Poppy Red nearest BS ref. 04 E 53
 - European Division – Goosewing Grey nearest BS ref. 10 A 05

- Door Frame
- Silver Anodised Aluminium.
 - Manhattan Grey NCS S 2502-Y RAL-DS 080 70 05.
 - Sales & Scottish Divisions – Britannia Blue nearest BS ref. 18 E 58
 - Hire – Grey nearest BS ref. 00 E 55
 - White nearest BS ref. 00 E 55
 - Grey to BS4800 ref. 10 A 05
 - Hot dipped galvanised

- Door Furniture

- Windows

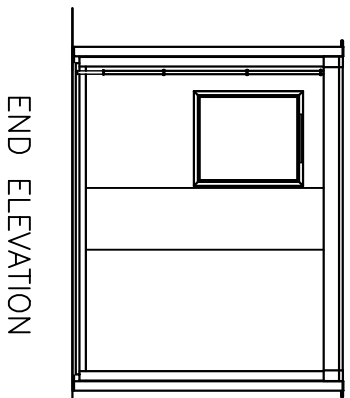

FRONT ELEVATION

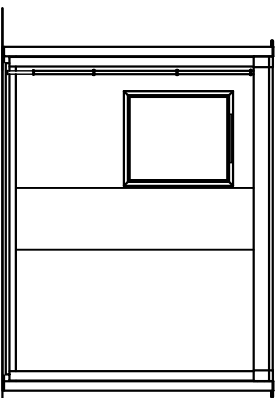

END ELEVATION

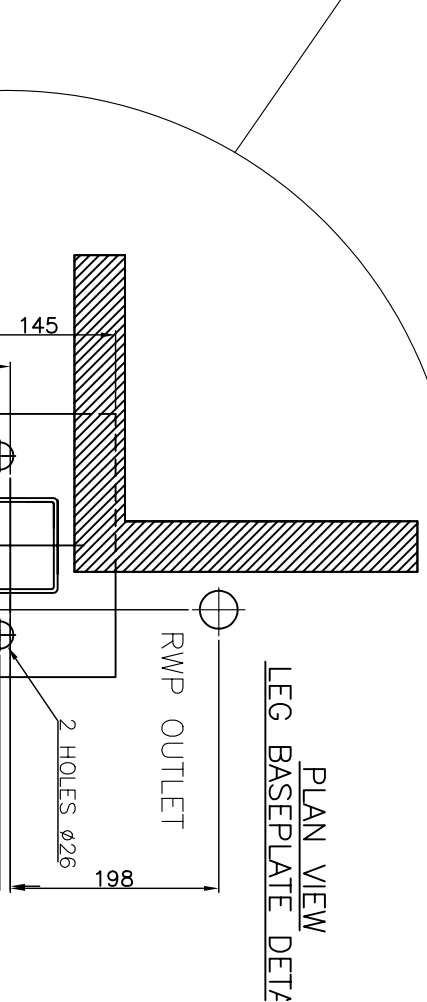
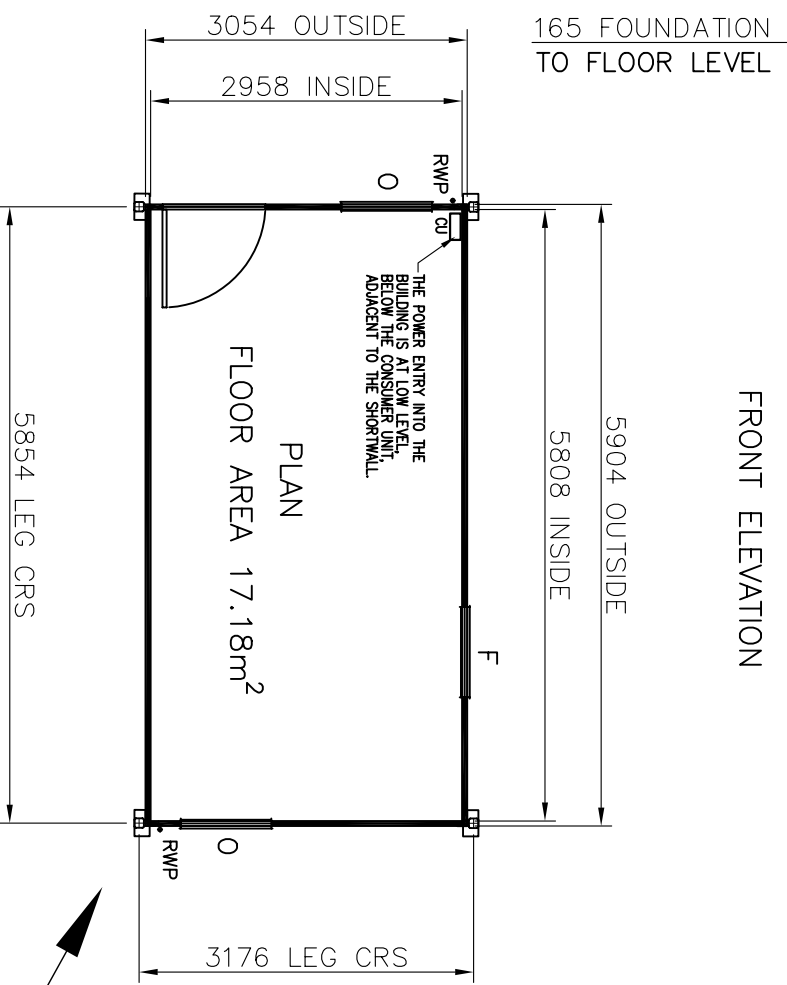

PLAN VIEW
 LEG BASEPLATE DETL

FOUNDATIONS

Simple foundations of level hardstandings are required to be capable of taking the foundation design load at each foot position of 21kN, which includes the dead weight of the building, imposed floor load of 3kN/m², imposed roof load of 0.75kN/m², and a basic wind speed to meet the requirements of BS6399: Part 2.
 The foundations are to be designed in accordance with BS8004 with level tops of a tolerance of ±3mm.
 The area of ground under the building, plus a surrounding 500mm must be no higher than 50mm below the tops of the building foundations.

FOUNDATIONS

All buildings are to be anchored to the foundations via the baseplate using M20 anchor bolts, unless it can be established that no climatic or other forces are likely to be applied so as to exceed the intrinsic stability of the building in its unloaded state.
 All Lodastrut legs should be fully retracted onto the safety stops with the leg pins fitted through the outer legs and secured by the locking cotter.
 It is recommended that professional advice is obtained for the design of the foundations.

- KEY**
- O OPEN WINDOW
 - F FIXED WINDOW
 - RWP RAIN WATER PIPE
 - CU CONSUMER UNIT

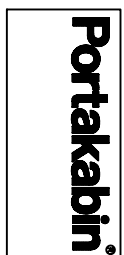

Portakabin Limited Huntington York YO32 9PT
 Telephone 01904 611655 Fax 01904 611644

Project PORTAKABIN SOLUS

Client

Title	
SPECIFICATION DRAWING SLO62 LODASTRUUT LEG OPTION	
Date	Drawn
3.10.07	R.SCHOFIELD
Scale	
1:5 & 1:50	
Drg. No.	Rev.
DQ2690	D