

NEW FRONT BOUNDARY WALL
 NEW WALL TO BE CONSTRUCTED IN BRICKWORK WITH RENDÉL FINISH TO HEAD OF PIERS FIT COPING STONE TO MATCH No.153. FIT CONCRETE COPING TO HEAD OF WALL. ALL NEW WALL RENDÉL & COPINGS TO BE PAINTED WHITE. FIT NEW IRON RAILINGS & GATE, ALL TO MATCH No.153 FINISHED IN BLACK.

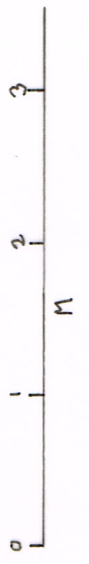
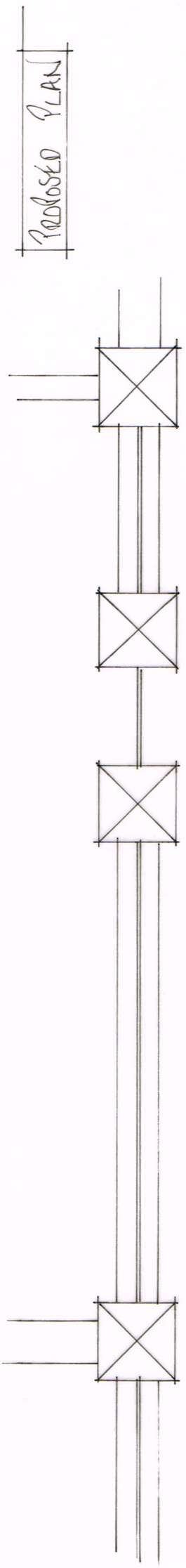
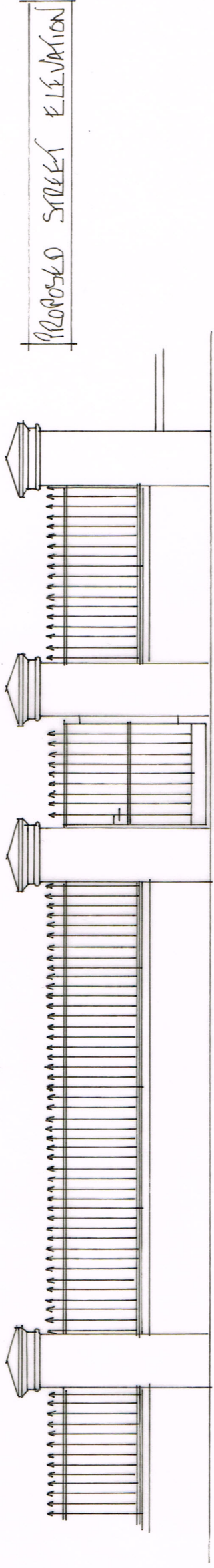
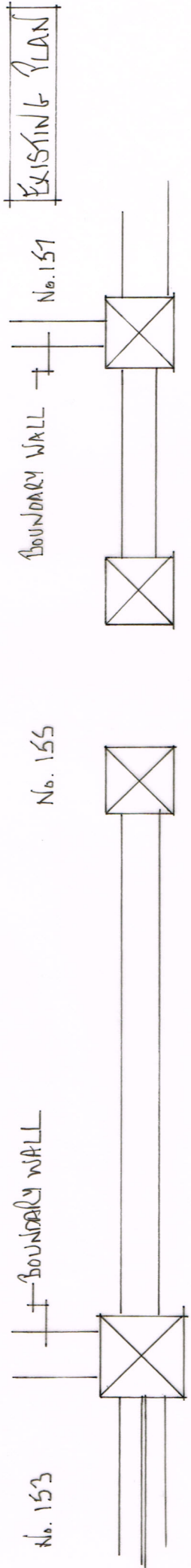

EXISTING & PROPOSED PLANS & ELEVATIONS
 DWG No. KHR-01 SCALE 1:50 @ A3
 155 KING HENRY'S ROAD LONDON NW3 3RD