

Existing unit 17 (A3) & 20-21 (A1) - lower ground facing Finchley Road

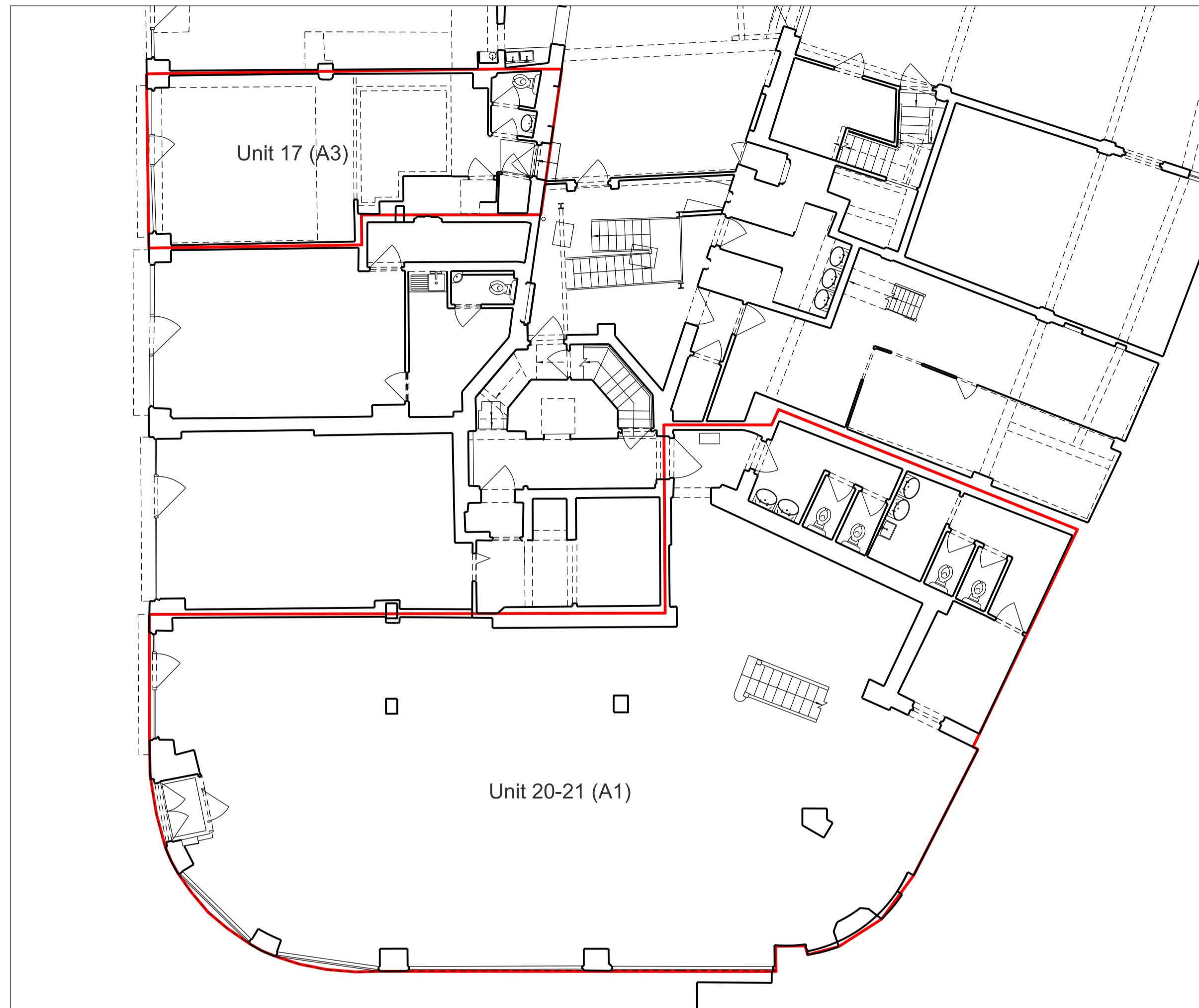

Proposed unit 17 (A1) & 20-21 (A3) - lower ground facing Finchley Road

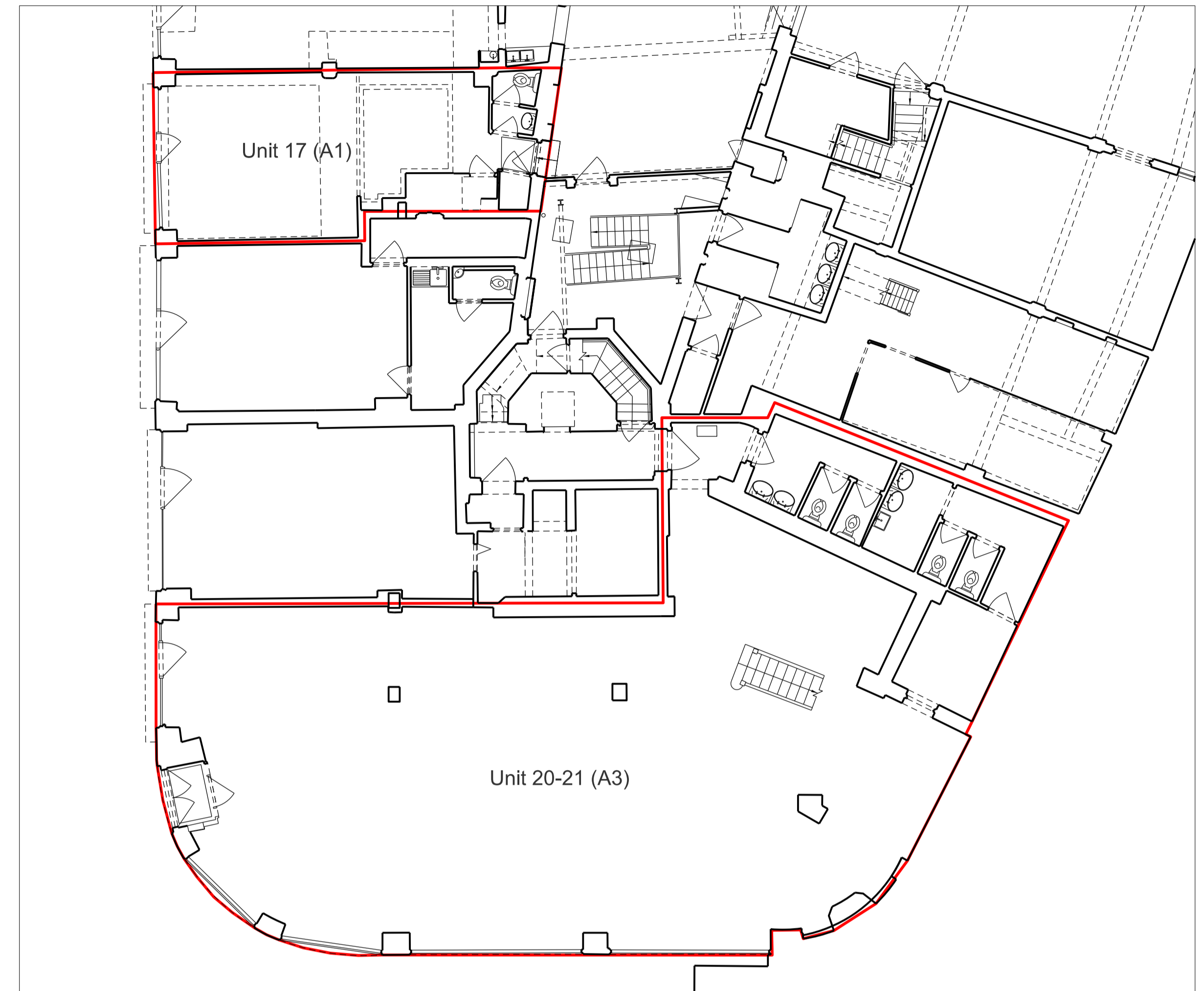

Existing unit 20-21 (A1) - upper ground towards College Crescent

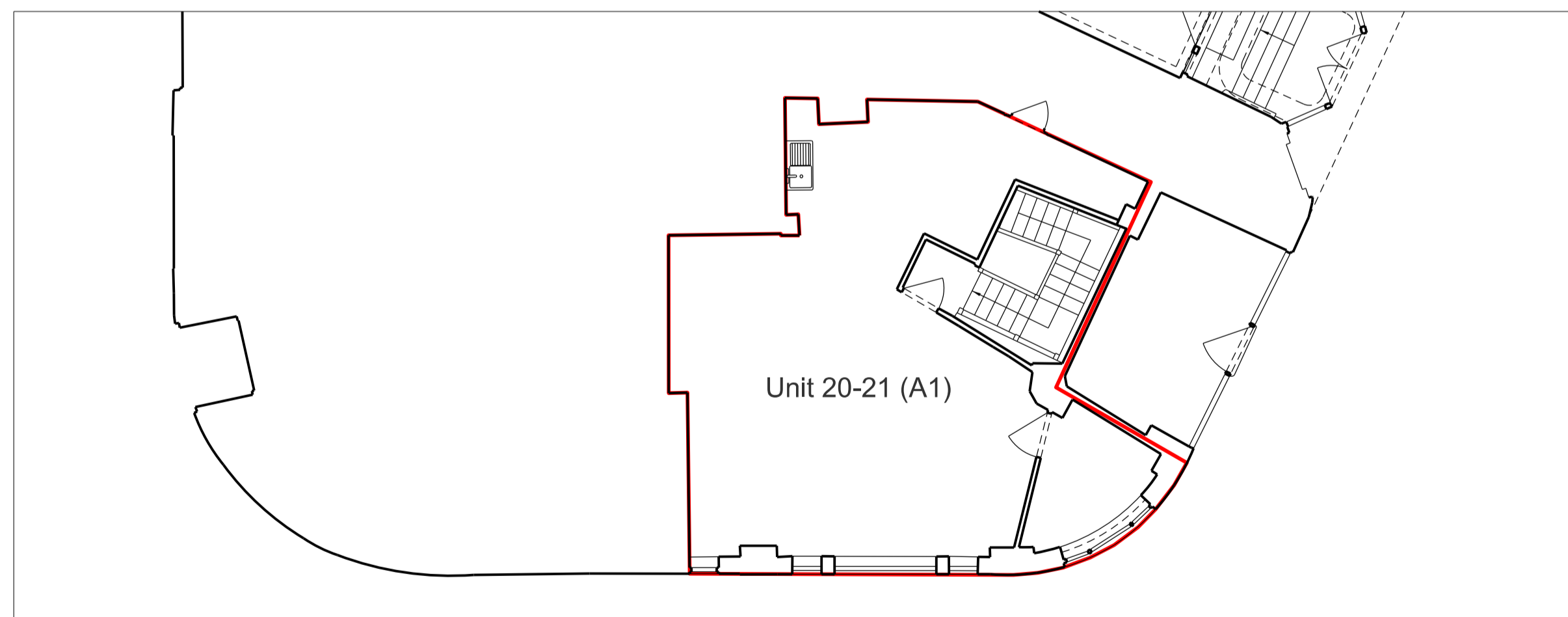

Proposed unit 20-21 (A3) - upper ground towards College Crescent

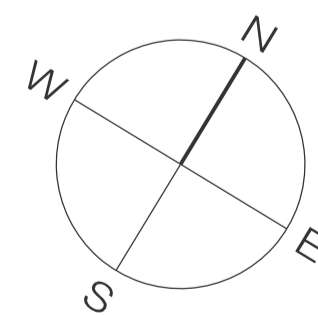
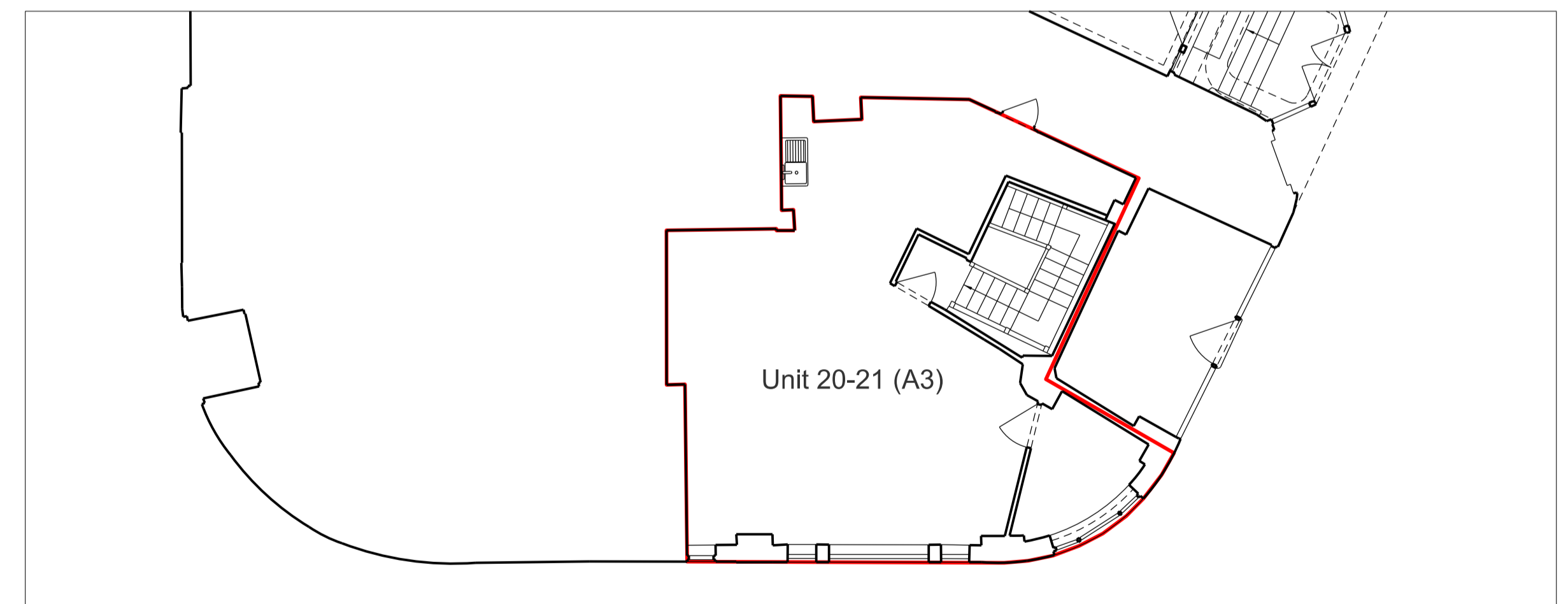

ISSUE	DATE	REV.
DRAFT	TEXT	TEXT

IMPORTANT NOTE:
 1. Unless indicated otherwise, this drawing is for information only.
 2. This drawing is not for construction.
 3. Do not scale from this drawing. Use figured dimensions only.

Gollings Architects
 207 Old Marylebone Road, London NW1 5QP t. 020 3793 9396 www.gollingsarchitects.com



SCALE BAR

PROJECT Unit 17 & 20-21 Northways Parade, London NW3 5EN		
TITLE Existing & Proposed Plans for change of use		
SCALE 1:100@A1 1:200@A3	DATE June 2016	DRAWING NO.

137_160