

**Existing Plan of Rear Lightwell Area**

(Scale 1:50)

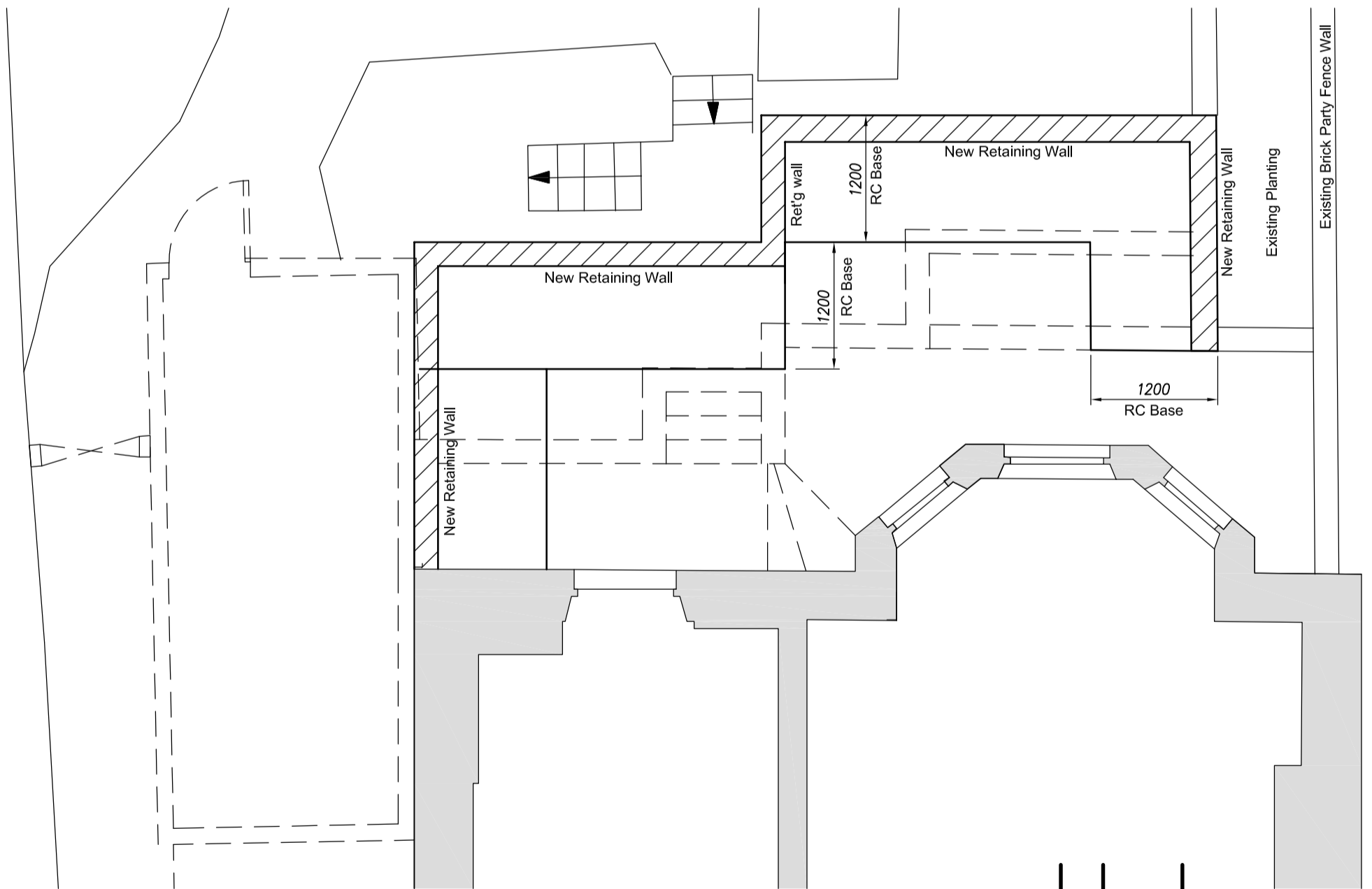

**Proposed Plan of Extended Lightwell Area**

(Scale 1:50)

P2	23.06.16	Updated Client requirements
P1	20.06.16	First structural scheme Issue

Rev.	Date	Description
------	------	-------------

Proj. No. 428-16	Drg. No. 001	Rev. P1	Title Proposed Structural Alterations and Extension Details				Client RETROUVIUS		Winiecki Associates Consulting Engineers  Winiecki Associates Ltd. 72 Chapel Lane, Fowlmere Royston, Herts SG8 7SD Tel. 07887840502 E-mail: WinieckiAssoc@aol.com
Contractor to check all dimensions and verify on site. Report any discrepancies or omissions			Drawn By CJW	Date June 2016	Scale as noted	Sht size A3	Project 26 Thurlow Road Hampstead		