



01 Proposed South Front Elevation
A150 SCALE 1:100

Key

- 01 New shop front in PPC aluminium
- 02 New clear glazing
- 03 New signage letters with internal illumination
- 04 New signage panel in black PPC finish
- 05 New full height framed glass door
- 06 New PPC cladding to base of shop front to match fascia
- 07 Existing signage shown dotted
- 08 New PPC finish to stall riser
- 09 Existing render to ground floor redecorated colour to match existing
- 10 New painted external grade door and overpanel
- 11 Existing finished floor level

date rev revisions

07.07.16 A Height of stall riser amended to align with FFL following Camden council comments.

notes

DMFK Architects Ltd take no responsibility for dimensions obtained by scaling from this drawing. If no dimension is shown the recipient must ascertain the dimension specifically from the architect or by site measurement and may not rely on the drawing. Supply of the drawing in digital form is solely for convenience and no reliance may be placed on any data in digital form. All data must be checked against hard copy. This drawing is issued for design intent only and should not be used for construction unless stated.

copyright
This drawing is the property of dMFK Architects Ltd. No disclosure or copy of it may be made without the written permission of dMFK Architects Ltd.

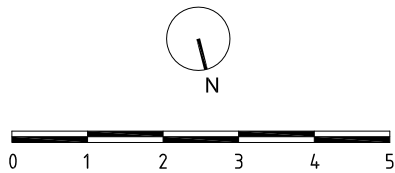
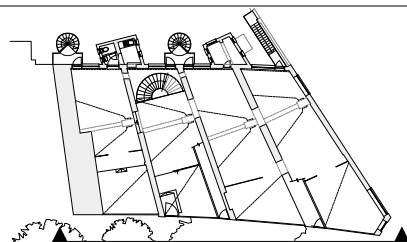

DE METZ FORBES KNIGHT ARCHITECTS

the old library 119 cholmley gardens london nw6 1aa t 020 7435 1144 f 020 7435 0884 mail info@dmfk.co.uk

project drawing title

ROCHE BOBOIS Proposed Elevation

Finchley Road 2016 South Front Elevation

client scale at A1 scale at A3 drawn date

Roche Bobois - 1:100 JP JUN 16

project no. drawing no. revision

2051 A150 A



- 01 New full height glazing
- 02 New frameless glass door - PPC aluminium
- 03 New framed double glazed shop door
- 04 Existing painted timber windows replaced to match existing on G and LG floors
- 05 Existing roof finish replaced with single ply membrane
- 06 All rainwater goods replaced in black PVC
- 07 Existing SVPs made good/replaced as necessary
- 08 Existing brickwork repointed
- 09 Existing escape stair removed
- 10 New entrance bridge
- 11 Existing render stall riser made good
- 12 New painted external grade door and overpanel to residential accommodation above

01 Proposed South Rear Elevation
A152 SCALE 1:100

date	rev	revisions
07.07.16	A	Changes to ground and lower ground windows following Camden council comments

key plan

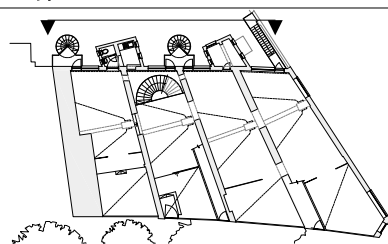

notes

DMFK Architects Ltd take no responsibility for dimensions obtained by scaling from this drawing. If no dimension is shown the recipient must ascertain the dimension specifically from the architect or by site measurement and may not rely on the drawing. Supply of the drawing in digital form is solely for convenience and no reliance may be placed on any data in digital form. All data must be checked against hard copy. This drawing is issued for design intent only and should not be used for construction unless stated.

copyright
This drawing is the property of dMFK Architects Ltd. No disclosure or copy of it may be made without the written permission of dMFK Architects Ltd.



DE METZ FORBES KNIGHT ARCHITECTS			
the old library 119 cholmeley gardens london nw6 1aa t 020 7435 1144 f 020 7435 0884 mail info@dmfk.co.uk		drawing title	
project	ROCHE BOBOIS	Proposed Elevation	
	Finchley Road 2016	South Rear Elevation	
client	Roche Bobois	scale at A1	scale at A3
		-	1:100
		project no.	drawing no.
		2051	A152
		drawn	date
		JP	APR 16
		revision	
		A	