



Existing -Part Gower Place Elevation (1)

PLANNING AND LISTED BUILDING APPLICATION

FOR FURTHER INFORMATION WITH REGARDS TO PREVIOUSLY ASSOCIATED APPLICATIONS IN RELATION TO THE PROPOSED REFURBISHMENT WORKS AT THE KATHLEEN LONSDALE BUILDING, PLEASE REFER TO THE FOLLOWING

KATHLEEN LONSDALE APPLICATION (APPROVED Jan 2015) - REF. 2014/7223/P & 2014/7310/L
 GMP APPLICATION (APPROVED Oct 2015) - REF. 2014/4924/L & 2015/4348/P
 GOWER COURT ELEVATION (APPROVED Oct 2015) - REF. 2015/4931/L & 2015/4349/P

revisions	date	description
P1	16.03.2016	ISSUED FOR PLANNING & LISTED BUILDING APPLICATIONS
P1	07.04.2016	REVISED PLANNING AND LISTED BUILDING APPLICATION (PRELIMINARY ISSUE)
P1	13.04.2016	REVISED PLANNING AND LISTED BUILDING APPLICATION

KLB Refurbishment

UCL Gower Place, London

date	02/26/16	client	UCL
scale	1 : 100	drawing	Existing - Part Gower Place Elevation (1)
drawn	JC	checked	TG
drawing number	3008-LB-200.	rev	P1

Levitt Bernstein
 1 Kingsland Passage
 London E8 2BB
 t: 020 7275 7676
 f: 020 7275 9348
 w: levittbernstein.co.uk
 e: post@levittbernstein.co.uk

desM
 Architects
 4 LONDON ROAD, WELWYN, HERTS AL6 9EL
 T: 01438 717656 F: 01438 840676 E: desm@desm.co.uk

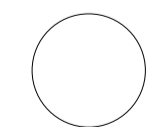

standard notes

1. Do not scale this drawing.
2. All dimensions must be checked on site and any discrepancies verified with the architect.
3. Unless shown otherwise, all dimensions are to structural surfaces.

THIS IS NOT A CONSTRUCTION DRAWING. IT IS UNSUITABLE FOR THE PURPOSE OF CONSTRUCTION AND MUST ON NO ACCOUNT BE USED AS SUCH.

drawing notes



Existing -Part Gower Place Elevation (1)

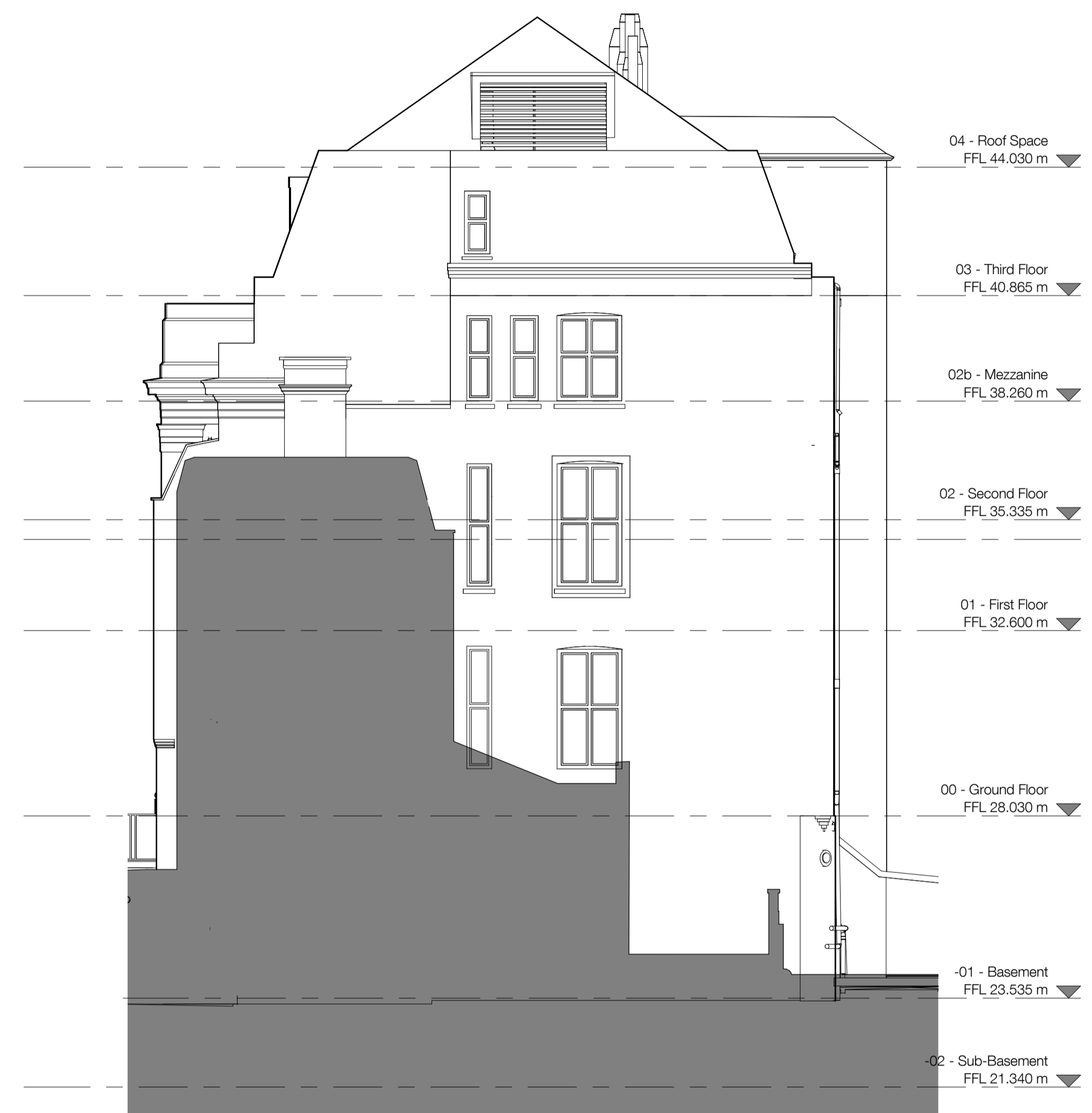

Existing - West Elevation

PLANNING AND LISTED BUILDING APPLICATION

FOR FURTHER INFORMATION WITH REGARDS TO PREVIOUSLY ASSOCIATED APPLICATIONS IN RELATION TO THE PROPOSED REFURBISHMENT WORKS AT THE KATHLEEN LONSDALE BUILDING, PLEASE REFER TO THE FOLLOWING

KATHLEEN LONSDALE APPLICATION (APPROVED Jan 2015) - REF. 2014/7223/P & 2014/7310/L
 GMP APPLICATION (APPROVED Oct 2015) - REF. 2014/4924/L & 2015/4348/P
 GOWER COURT ELEVATION (APPROVED Oct 2015) - REF. 2015/4931/L & 2015/4349/P

revisions		
P1	16.03.2016	ISSUED FOR PLANNING & LISTED BUILDING APPLICATIONS
P1	07.04.2016	REVISED PLANNING AND LISTED BUILDING APPLICATION (PRELIMINARY ISSUE)
P1	13.04.2016	REVISED PLANNING AND LISTED BUILDING APPLICATION

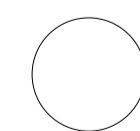

standard notes

1. Do not scale this drawing.
2. All dimensions must be checked on site and any discrepancies verified with the architect.
3. Unless shown otherwise, all dimensions are to structural surfaces.

drawing notes

THIS IS NOT A CONSTRUCTION DRAWING. IT IS UNSUITABLE FOR THE PURPOSE OF CONSTRUCTION AND MUST ON NO ACCOUNT BE USED AS SUCH.

KLB Refurbishment UCL Gower Place, London

date	02/26/16	client	UCL
scale	1 : 100	drawing	Existing - Part Gower Place Elevation
drawn	JC	drawing number	3008-LB-201.
checked	TG	rev	P1

Levitt Bernstein
 1 Kingsland Passage
 London E8 2BB
 t: 020 7275 7676
 f: 020 7275 9348
 w: levittbernstein.co.uk
 e: post@levittbernstein.co.uk

desM
 Architects

4 LONDON ROAD, WELWYN, HERTS AL6 9EL
 T: 01438 717656 F: 01438 840676 E: desm@desm.co.uk

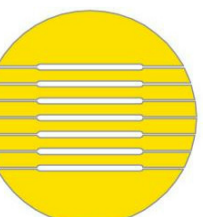



Existing -Part Gower Court Elevation (1)

PLANNING AND LISTED BUILDING APPLICATION

FOR FURTHER INFORMATION WITH REGARDS TO PREVIOUSLY ASSOCIATED APPLICATIONS IN RELATION TO THE PROPOSED REFURBISHMENT WORKS AT THE KATHLEEN LONSDALE BUILDING, PLEASE REFER TO THE FOLLOWING

KATHLEEN LONSDALE APPLICATION (APPROVED Jan 2015) - REF. 2014/7223/P & 2014/7310/L
 GMP APPLICATION (APPROVED Oct 2015) - REF. 2014/4924/L & 2015/4348/P
 GOWER COURT ELEVATION (APPROVED Oct 2015) - REF. 2015/4931/L & 2015/4349/P

revisions	date	description
P1	16.03.2016	ISSUED FOR PLANNING & LISTED BUILDING APPLICATIONS
P1	07.04.2016	REVISED PLANNING AND LISTED BUILDING APPLICATION (PRELIMINARY ISSUE)
P1	13.04.2016	REVISED PLANNING AND LISTED BUILDING APPLICATION

KLB Refurbishment UCL Gower Place, London

date	02/26/16	client	UCL
scale	1 : 100	drawing	Existing - Part Gower Court Elevation
drawn	JC	checked	TG
drawing number	3008-LB-202.	rev	P1

Levitt Bernstein
 1 Kingsland Passage
 London E8 2BB
 t: 020 7275 7676
 f: 020 7275 9348
 w: levittbernstein.co.uk
 e: post@levittbernstein.co.uk

desM
 Architects
 4 LONDON ROAD, WELWYN, HERTS AL6 9EL
 T: 01438 717656 F: 01438 840676 E: desm@desm.co.uk

standard notes

1. Do not scale this drawing.
2. All dimensions must be checked on site and any discrepancies verified with the architect.
3. Unless shown otherwise, all dimensions are to structural surfaces.

THIS IS NOT A CONSTRUCTION DRAWING. IT IS UNSUITABLE FOR THE PURPOSE OF CONSTRUCTION AND MUST ON NO ACCOUNT BE USED AS SUCH.

drawing notes

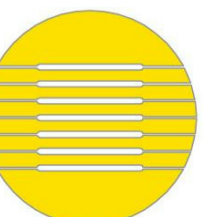



Existing -Part Gower Court Elevation (2)

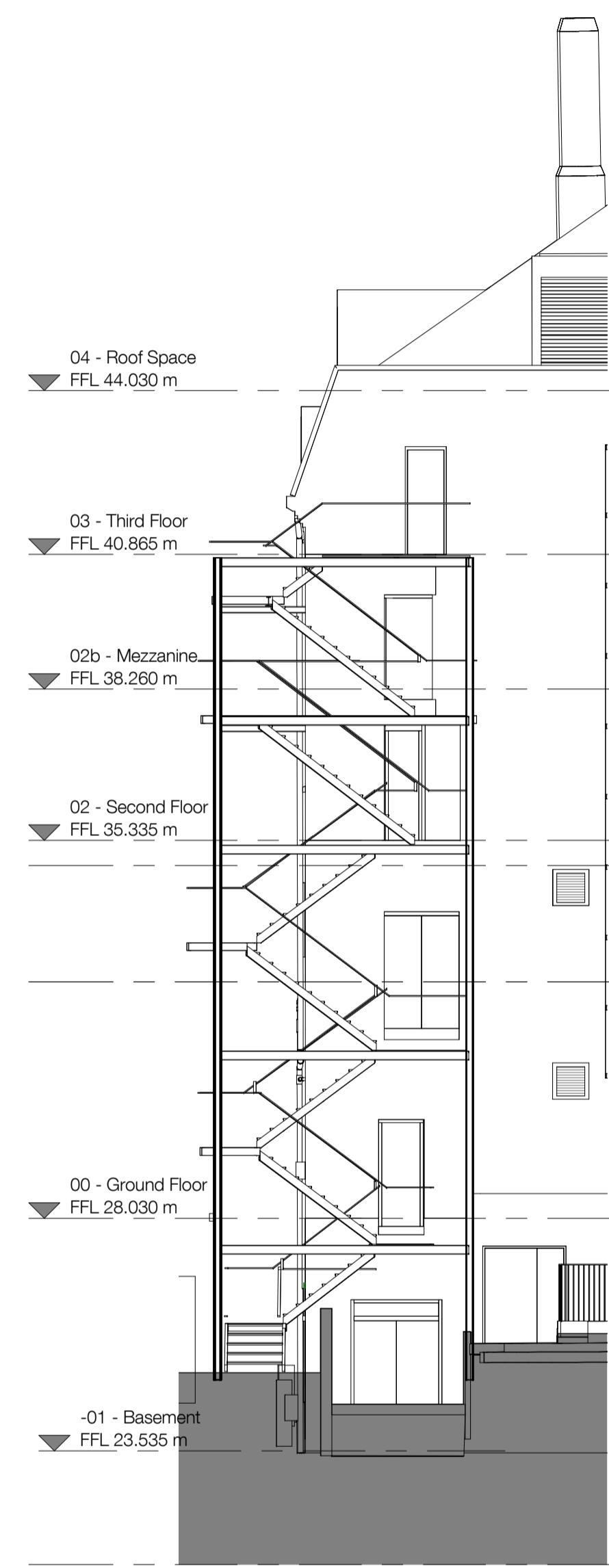

Existing -Fire Escape Elevation

PLANNING AND LISTED BUILDING APPLICATION

FOR FURTHER INFORMATION WITH REGARDS TO PREVIOUSLY ASSOCIATED APPLICATIONS IN RELATION TO THE PROPOSED REFURBISHMENT WORKS AT THE KATHLEEN LONSDALE BUILDING, PLEASE REFER TO THE FOLLOWING

KATHLEEN LONSDALE APPLICATION (APPROVED Jan 2015) - REF. 2014/7223/P & 2014/7310/L
 GMP APPLICATION (APPROVED Oct 2015) - REF. 2014/4924/L & 2015/4348/P
 GOWER COURT ELEVATION (APPROVED Oct 2015) - REF. 2015/4931/L & 2015/4349/P

revisions		
P1	16.03.2016	ISSUED FOR PLANNING & LISTED BUILDING APPLICATIONS
P1	07.04.2016	REVISED PLANNING AND LISTED BUILDING APPLICATION (PRELIMINARY ISSUE)
P1	13.04.2016	REVISED PLANNING AND LISTED BUILDING APPLICATION

KLB Refurbishment

UCL Gower Place, London

date	02/26/16	client	UCL
scale	1 : 100	drawing	Existing - Part Gower Court Elevation
drawn	JC	drawing number	3008-LB-203.
checked	TG	rev	P1

Levitt Bernstein
 1 Kingsland Passage
 London E8 2BB
 t: 020 7275 7676
 f: 020 7275 9348
 w: levittbernstein.co.uk
 e: post@levittbernstein.co.uk

desM
 Architects
 4 LONDON ROAD, WELWYN, HERTS AL6 9EL
 T: 01438 717656 F: 01438 840676 E: desm@desm.co.uk

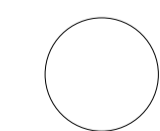

standard notes **drawing notes**

1. Do not scale this drawing.
2. All dimensions must be checked on site and any discrepancies verified with the architect.
3. Unless shown otherwise, all dimensions are to structural surfaces.

THIS IS NOT A CONSTRUCTION DRAWING. IT IS UNSUITABLE FOR THE PURPOSE OF CONSTRUCTION AND MUST ON NO ACCOUNT BE USED AS SUCH.

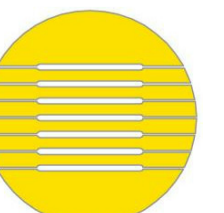

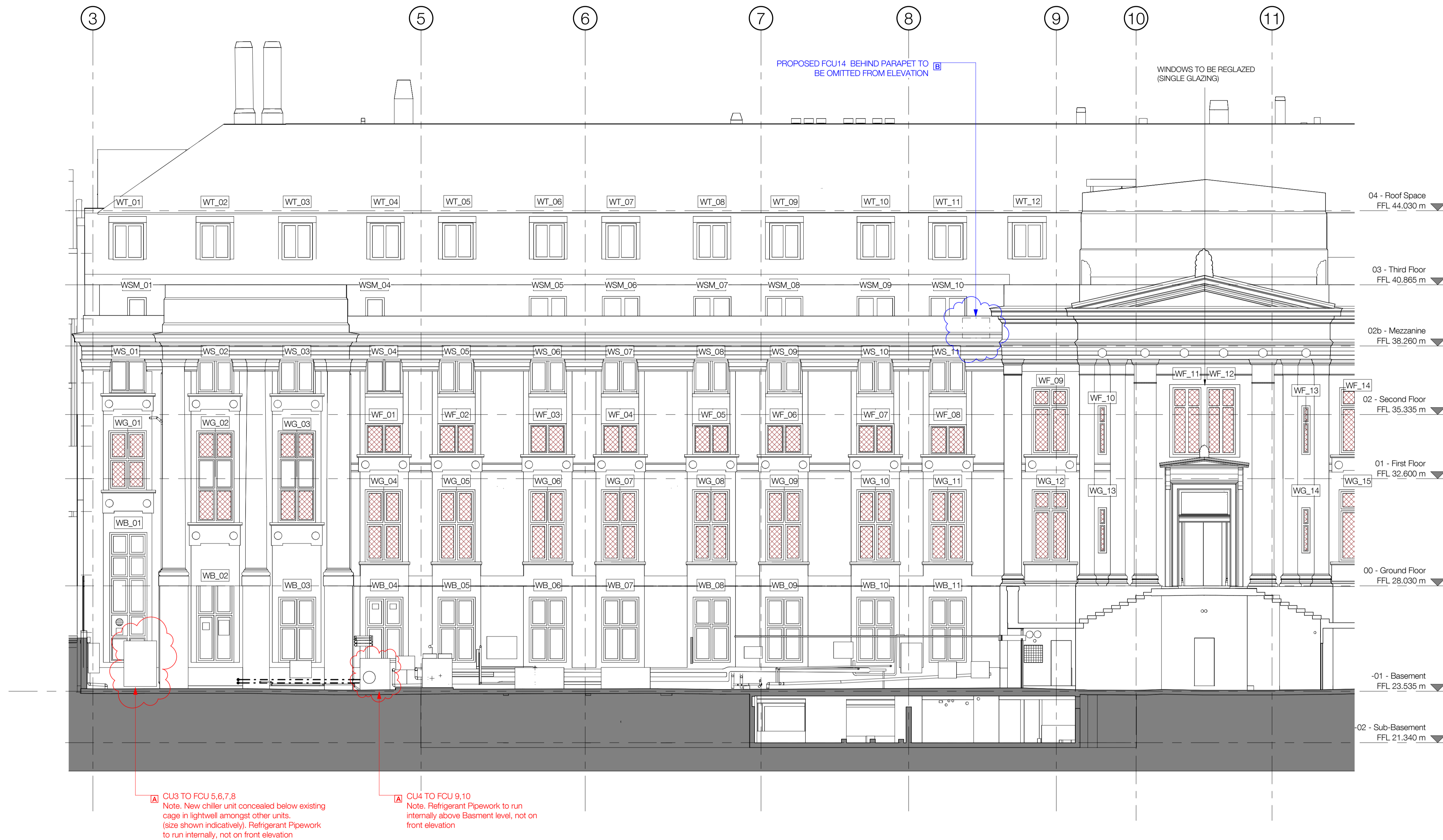

Proposed -Part Gower Place Elevation (1)

Notes:
 - Original windows to be overhauled and re-decorated

Revision notes

	Current Application (Red) Date 18.04.2016	Proposed Application Revised Drawing Submission (Blue) Date 15.06.16.
A	CU3 and CU4 added to elevation at basment level	-
B	FCU14 added behind parapet.	Proposed FCU14 behind parapet to be omitted from elevation.

PLANNING AND LISTED BUILDING APPLICATION

FOR FURTHER INFORMATION WITH REGARDS TO PREVIOUSLY ASSOCIATED APPLICATIONS IN RELATION TO THE PROPOSED REFURBISHMENT WORKS AT THE KATHLEEN LONSDALE BUILDING, PLEASE REFER TO THE FOLLOWING
 KATHLEEN LONSDALE APPLICATION (APPROVED Jan 2015) - REF. 2014/7223/P & 2014/7310/L
 GMP APPLICATION (APPROVED Oct 2015) - REF. 2014/4924/L & 2015/4348/P
 GOWER COURT ELEVATION (APPROVED Oct 2015) - REF. 2015/4931/L & 2015/4349/P

KLB Refurbishment

UCL Gower Place, London

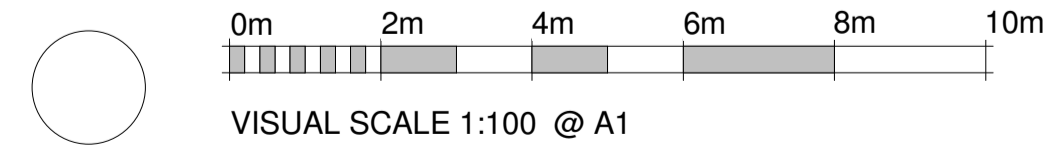

standard notes
 1. Do not scale this drawing.
 2. All dimensions must be checked on site and any discrepancies verified with the architect.
 3. Unless shown otherwise, all dimensions are to structural surfaces.
 THIS IS NOT A CONSTRUCTION DRAWING. IT IS UNSUITABLE FOR THE PURPOSE OF CONSTRUCTION AND MUST ON NO ACCOUNT BE USED AS SUCH.

drawing notes
 Refer to Architects' Outline Specification & RDS/ ADBS
 CDMC Notes (Refer to Architects's RML)
 - Falls through new unprotected holes in the floor slabs
 - Injuries to University Staff while works are carried out in an occupied building.
 - Possible asbestos containing materials in voids not yet inspected.
 - Window cleaning
 - Oversized/ large materials

- REGLAZE - DOUBLE GLAZED
- REGLAZE - SINGLE (NO MODS)
- RETAIN EXISTING GLAZING. PROVIDE SECONDARY GLAZING INTERNALLY
- EXISTING GLAZING TO BE REPLACED WITH NEW LOUVRES & SPIGOTTED PLENUM TO REAR / INSULATED SPANDREL PANEL (MAIN CONTRACTOR TO ENSURE LOUVRE SIZE PROVIDES FREE AREA REQUIRED)
- INDICATIVE PIPEWORK ROUTES

revisions
 P1 16.03.2016 ISSUED FOR PLANNING & LISTED BUILDING APPLICATIONS
 P2 07.04.2016 ISSUED TO DESIGN TEAM FOR COMMENT (PRELIMINARY ISSUE)
 P3 12.04.2016 ISSUED TO DESIGN TEAM FOR COORDINATION (PRELIMINARY ISSUE)
 P4 13.04.2016 REVISED PLANNING AND LISTED BUILDING APPLICATION
 P5 13.06.2016 ISSUE NOTING AMENDMENTS TO SERVICES

date
02/26/16
client
UCL
scale
1 : 100
drawn JC
checked TG
drawing number
3008-LB-205.
rev
P5

Levitt Bernstein
 1 Kingsland Passage
 London
 E8 2BB
 t: 020 7275 7676
 f: 020 7275 9348
 w: levittbernstein.co.uk
 e: post@levittbernstein.co.uk
desM
 Architects
 4 LONDON ROAD, WELWYN, HERTS AL6 9EL
 T: 01438 717656 F: 01438 840676 E: desm@desm.co.uk

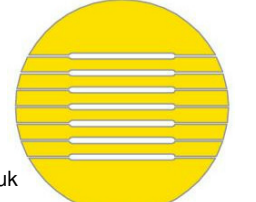



Proposed Part Gower Place Elevation

Notes:
- Original windows to be overhauled and re-decorated

ELECTRIC INVERTER
REFER TO MEP SPEC.
630H x 809W x 323D
Refrigerant Pipework either through wall at low level or through window section

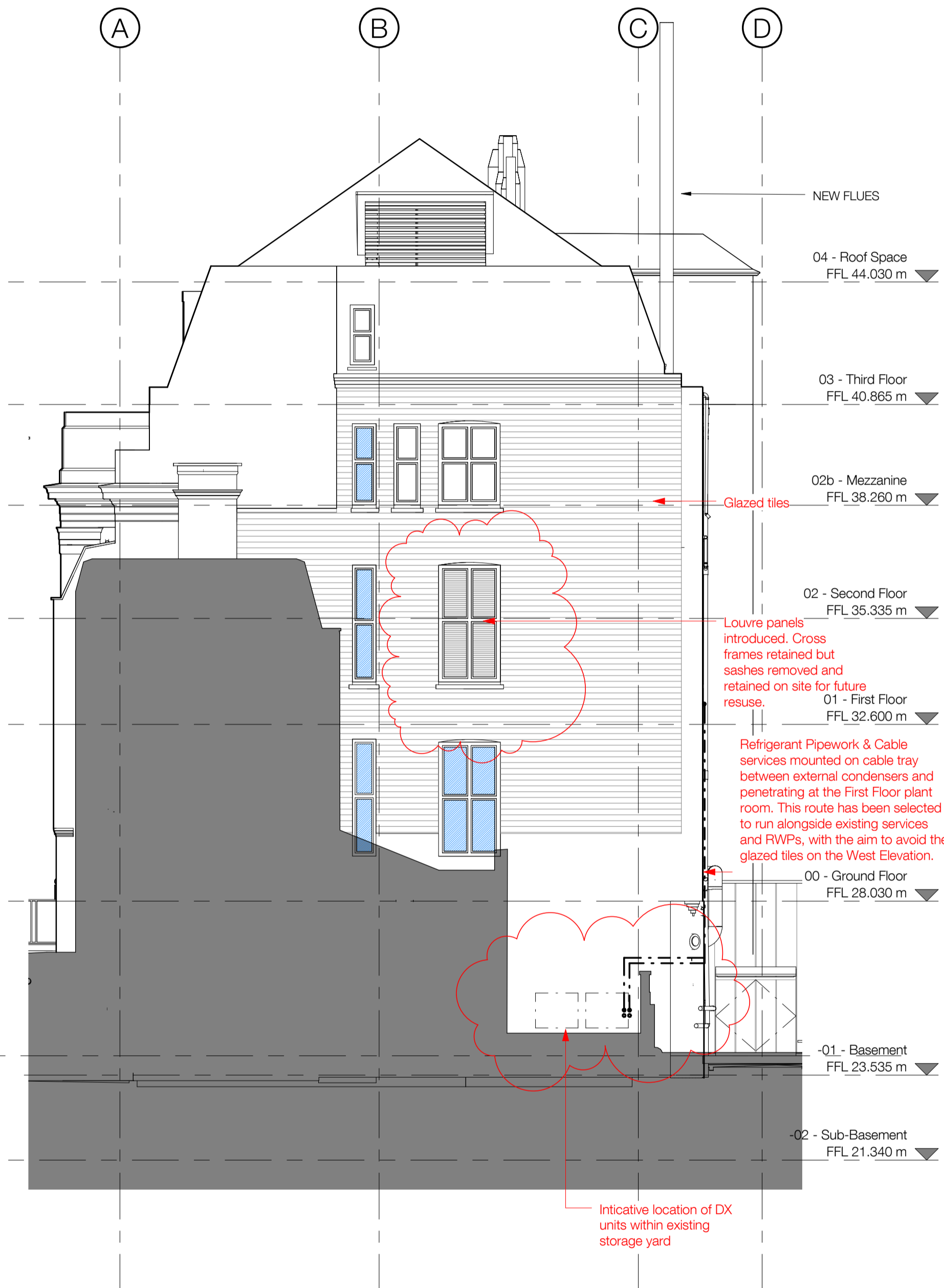

Proposed - West Elevation

Revision notes
Gower Place Elevation
1. AC unit and pipework location added to elevation at basement level
West Elevation
2. Louvre panels introduced in place of sash windows which are to be removed and retained on site for future use.
3. Refrigerant Pipework & Cables mounted on cable tray between plant room and external condensers

PLANNING AND LISTED BUILDING APPLICATION

FOR FURTHER INFORMATION WITH REGARDS TO PREVIOUSLY ASSOCIATED APPLICATIONS IN RELATION TO THE PROPOSED REFURBISHMENT WORKS AT THE KATHLEEN LONSDALE BUILDING, PLEASE REFER TO THE FOLLOWING

KATHLEEN LONSDALE APPLICATION (APPROVED Jan 2015) - REF. 2014/7223/P & 2014/7310/L
GMP APPLICATION (APPROVED Oct 2015) - REF. 2014/4924/L & 2015/4348/P
GOWER COURT ELEVATION (APPROVED Oct 2015) - REF. 2015/4931/L & 2015/4349/P

revisions		
P1	16.03.2016	ISSUED FOR PLANNING & LISTED BUILDING APPLICATIONS
P2	07.04.2016	ISSUED TO DESIGN TEAM FOR COMMENT (PRELIMINARY ISSUE)
P3	12.04.2016	ISSUED TO DESIGN TEAM FOR COORDINATION (PRELIMINARY ISSUE)
P4	13.04.2016	REVISED PLANNING AND LISTED BUILDING APPLICATION
P5	29.04.2016	REVISED PLANNING AND LISTED BUILDING APPLICATION

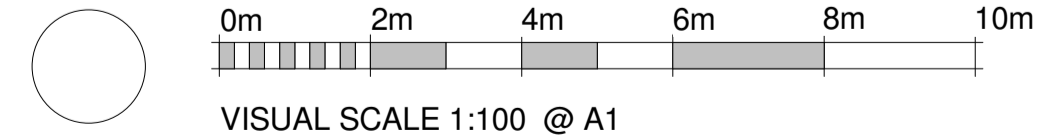

standard notes
1. Do not scale this drawing.
2. All dimensions must be checked on site and any discrepancies verified with the architect.
3. Unless shown otherwise, all dimensions are to structural surfaces.

THIS IS NOT A CONSTRUCTION DRAWING. IT IS UNSUITABLE FOR THE PURPOSE OF CONSTRUCTION AND MUST ON NO ACCOUNT BE USED AS SUCH.

drawing notes
Refer to Architects' Outline Specification & RDS/ADBS
CDMC Notes (Refer to Architects' FML)
- Falls through new unprotected holes in the floor slabs
- Injuries to University Staff while works are carried out in an occupied building.
- Possible asbestos containing materials in voids not yet inspected.
- Window cleaning
- Oversized/ large materials

- REGLAZE - DOUBLE GLAZED
- REGLAZE - SINGLE (NO MODS)
- RETAIN EXISTING GLAZING. PROVIDE SECONDARY GLAZING INTERNALLY
- EXISTING GLAZING TO BE REPLACED WITH NEW LOUVRES & SPIGOTTED PLENUM TO REAR / INSULATED SPANDREL PANEL (MAIN CONTRACTOR TO ENSURE LOUVRE SIZE PROVIDES FREE AREA REQUIRED)
- INDICATIVE PIPEWORK ROUTES

KLB Refurbishment

UCL Gower Place, London

date 02/26/16
client UCL
scale 1 : 100
drawn JC
checked TG
drawing number 3008-LB-206.
rev P5

Levitt Bernstein
1 Kingsland Passage
London
E8 2BB
t: 020 7275 7676
f: 020 7275 9348
w: levittberstein.co.uk
e: post@levittberstein.co.uk

desM
Architects
4 LONDON ROAD, WELWYN, HERTS AL6 9EL
T: 01438 717656 F: 01438 840676 E: desm@desm.co.uk

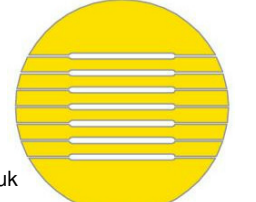

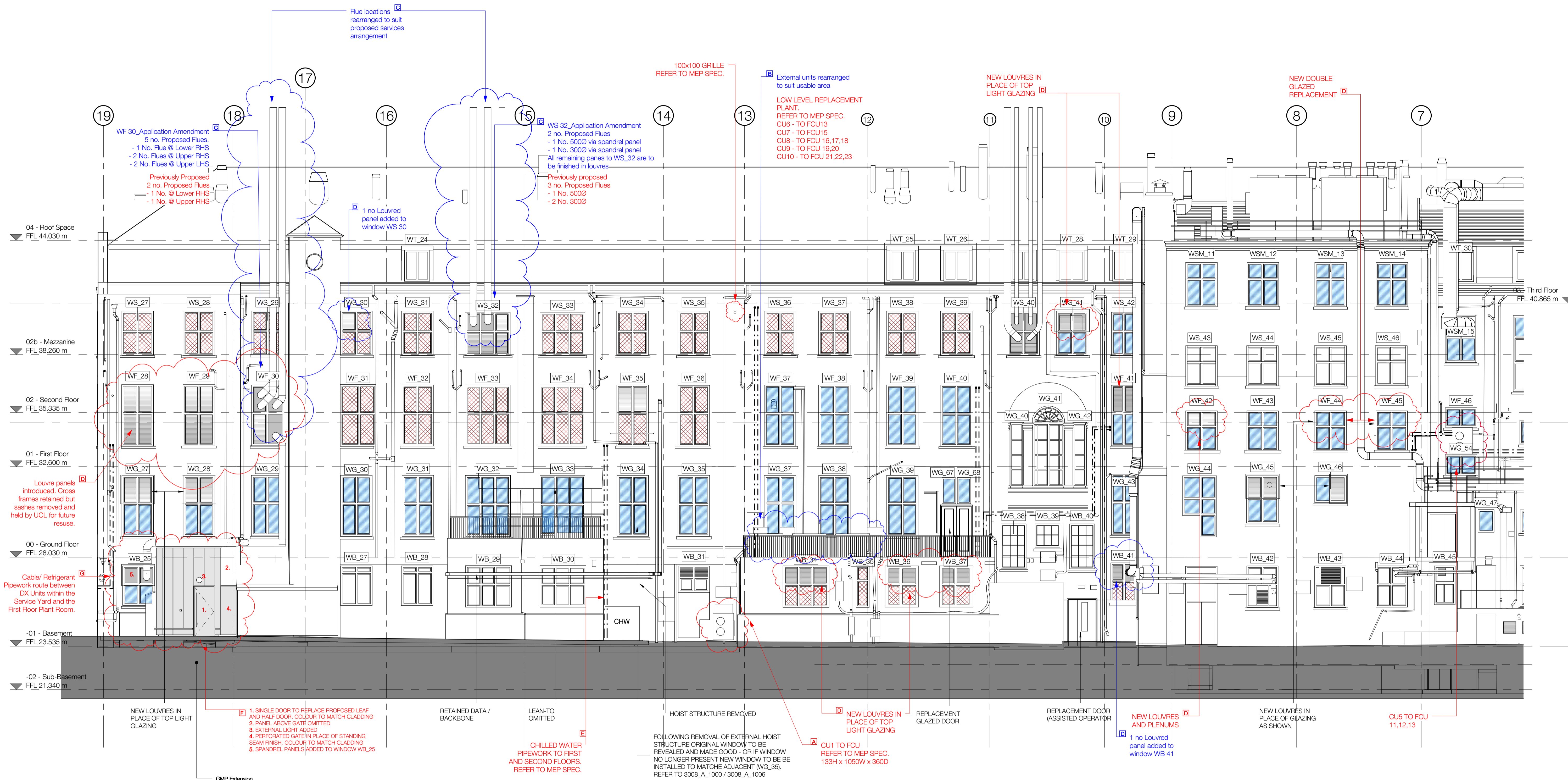

Proposed -Part Gower Court Elevation (1)

Notes:
 - Original windows to be overhauled and re-decorated

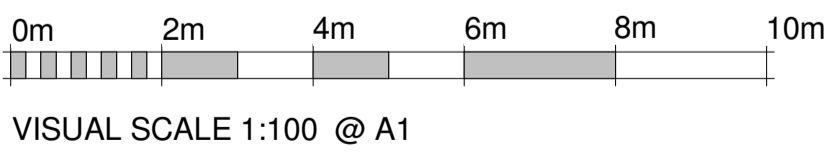

Revision notes

	Current Application (Red) Date 18.04.2016	Proposed Application Revised Drawing Submission (Blue) Date 15.06.16.
A	CU1 unit added to elevation at basement level	-
B	CU6-CU10 added to elevation at Ground Floor Level	External units rearranged to suit usable area
C	Proposed Flue locations	Flue locations rearranged to suit proposed services arrangement
D	Louvre panel and plenum locations updated.	Louvre panel added to window WS-30 & WB-41
E	Chilled water pipework from CHW added to elevation from First to Second Floors	
F	GMP revisions. See notes 1-4	
G	Refrigerant pipework and cabling routes added to elevation	

PLANNING AND LISTED BUILDING APPLICATION

FOR FURTHER INFORMATION WITH REGARDS TO PREVIOUSLY ASSOCIATED APPLICATIONS IN RELATION TO THE PROPOSED REFURBISHMENT WORKS AT THE KATHLEEN LONSDALE BUILDING, PLEASE REFER TO THE FOLLOWING
 KATHLEEN LONSDALE APPLICATION (APPROVED Jan 2015) - REF. 2014/7223/P & 2014/7310/L
 GMP APPLICATION (APPROVED Oct 2015) - REF. 2014/4924/L & 2015/4348/P
 GOWER COURT ELEVATION (APPROVED Oct 2015) - REF. 2015/4931/L & 2015/4349/P

KLB Refurbishment

UCL Gower Place, London

standard notes
 1. Do not scale this drawing.
 2. All dimensions must be checked on site and any discrepancies verified with the architect.
 3. Unless shown otherwise, all dimensions are to structural surfaces.
 THIS IS NOT A CONSTRUCTION DRAWING. IT IS UNSUITABLE FOR THE PURPOSE OF CONSTRUCTION AND MUST ON NO ACCOUNT BE USED AS SUCH.

drawing notes
 Refer to Architects' Outline Specification & RDS/ ADBS
 CDMC Notes (Refer to Architects's RML)
 - Falls through new unprotected holes in the floor slabs
 - Injuries to University Staff while works are carried out in an occupied building.
 - Possible asbestos containing materials in voids not yet inspected.
 - Window cleaning
 - Oversized/ large materials

- REGLAZE - DOUBLE GLAZED
- REGLAZE - SINGLE (NO MODS)
- RETAIN EXISTING GLAZING. PROVIDE SECONDARY GLAZING INTERNALLY
- EXISTING GLAZING TO BE REPLACED WITH NEW LOUVRES & SPIGOTTED PLENUM TO REAR / INSULATED SPANDREL PANEL (MAIN CONTRACTOR TO ENSURE LOUVRE SIZE PROVIDES FREE AREA REQUIRED)
- INDICATIVE PIPEWORK ROUTES

revisions

no.	date	description
P1	16.03.2016	ISSUED FOR PLANNING & LISTED BUILDING APPLICATIONS
P2	07.04.2016	ISSUED TO DESIGN TEAM FOR COMMENT (PRELIMINARY ISSUE)
P3	12.04.2016	ISSUED TO DESIGN TEAM FOR COORDINATION (PRELIMINARY ISSUE)
P4	13.04.2016	REVISED PLANNING AND LISTED BUILDING APPLICATION
P5	29.04.2016	REVISED PLANNING AND LISTED BUILDING APPLICATION
P6	13.06.2016	ISSUE NOTING AMENDMENTS TO SERVICES
P7	06.07.2016	MEP UPDATES TO WINDOW WB_41

date
02/26/16

scale
1 : 100

drawn JC
checked TG

client
UCL

drawing
Proposed - Part Gower Court
Elevation(1)

drawing number
3008-LB-207.

rev
P7

Levitt Bernstein
 1 Kingsland Passage
 London
 E8 2BB

t: 020 7275 7676
 f: 020 7275 9348
 w: levittbernstein.co.uk
 e: post@levittbernstein.co.uk

desM
 Architects
 4 LONDON ROAD, WELWYN, HERTS AL6 9EL
 T: 01438 717656 F: 01438 840676 E: desm@desm.co.uk

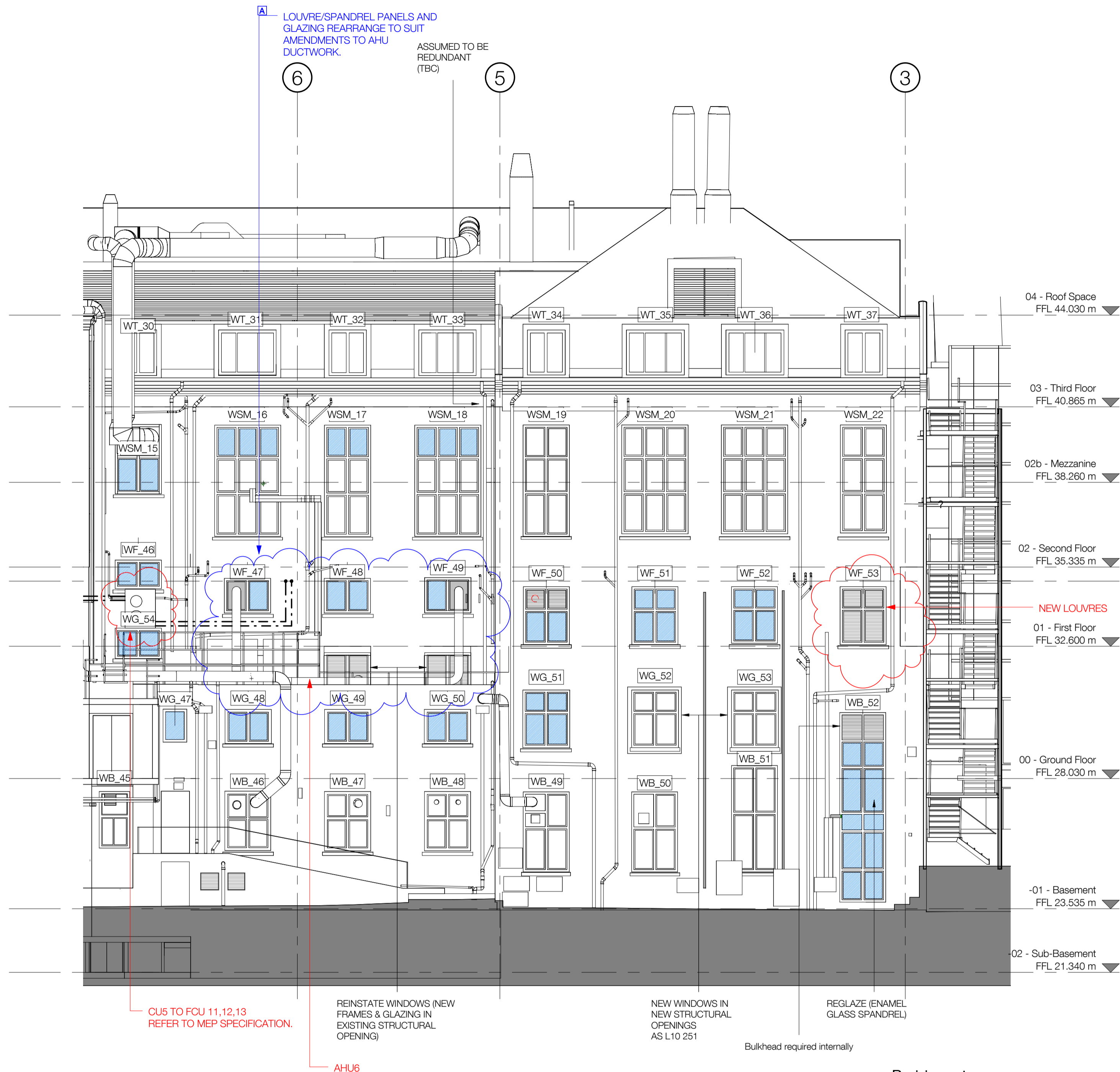

Notes:
- Original windows to be overhauled and re-decorated

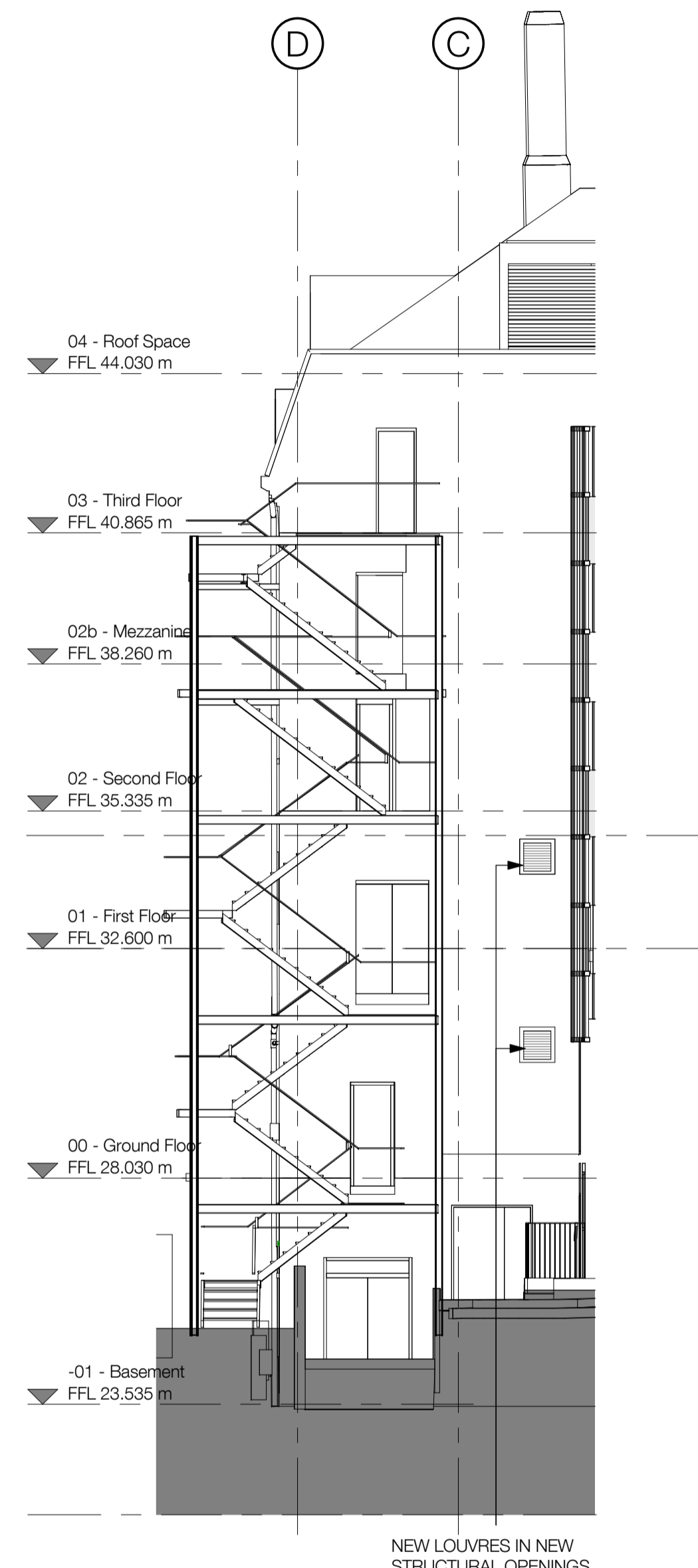

Revision notes

	Current Application (Red) Date 18.04.2016	Proposed Application Revised Drawing Submission (Blue) Date 15.06.16.
A	Louvre panel and plenum locations updated.	Louvre / Spandrel panels and Glazing rearranged to suit amendments to AHU ductwork.

PLANNING AND LISTED BUILDING APPLICATION

FOR FURTHER INFORMATION WITH REGARDS TO PREVIOUSLY ASSOCIATED APPLICATIONS IN RELATION TO THE PROPOSED REFURBISHMENT WORKS AT THE KATHLEEN LONSDALE BUILDING, PLEASE REFER TO THE FOLLOWING

KATHLEEN LONSDALE APPLICATION (APPROVED Jan 2015) - REF. 2014/7223/P & 2014/7310/L
GMP APPLICATION (APPROVED Oct 2015) - REF. 2014/4924/L & 2015/4348/P
GOWER COURT ELEVATION (APPROVED Oct 2015) - REF. 2015/4931/L & 2015/4349/P

KLB Refurbishment

UCL Gower Place, London

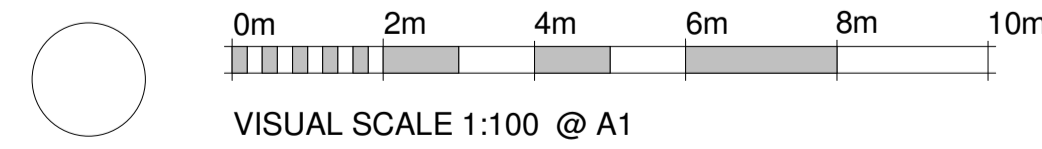

standard notes

1. Do not scale this drawing.
2. All dimensions must be checked on site and any discrepancies verified with the architect.
3. Unless shown otherwise, all dimensions are to structural surfaces.

THIS IS NOT A CONSTRUCTION DRAWING. IT IS UNSUITABLE FOR THE PURPOSE OF CONSTRUCTION AND MUST ON NO ACCOUNT BE USED AS SUCH.

drawing notes

Refer to Architects' Outline Specification & RDS/ ADBS

CDMC Notes (Refer to Architects's RML)

- Falls through new unprotected holes in the floor slabs
- Injuries to University Staff while works are carried out in an occupied building.
- Possible asbestos containing materials in voids not yet inspected.
- Window cleaning
- Oversized/ large materials

- REGLAZE - DOUBLE GLAZED
- REGLAZE - SINGLE (NO MODS)
- RETAIN EXISTING GLAZING. PROVIDE SECONDARY GLAZING INTERNALLY
- EXISTING GLAZING TO BE REPLACED WITH NEW LOUVRES & SPIGOTTED PLENUM TO REAR / INSULATED SPANDREL PANEL (MAIN CONTRACTOR TO ENSURE LOUVRE SIZE PROVIDES FREE AREA REQUIRED)
- INDICATIVE PIPEWORK ROUTES

revisions

date	description
P1 16.03.2016	ISSUED FOR PLANNING & LISTED BUILDING APPLICATIONS
P2 07.04.2016	ISSUED TO DESIGN TEAM FOR COMMENT (PRELIMINARY ISSUE)
P3 12.04.2016	ISSUED TO DESIGN TEAM FOR COORDINATION (PRELIMINARY ISSUE)
P4 13.04.2016	REVISED PLANNING AND LISTED BUILDING APPLICATION
P5 13.06.2016	ISSUE NOTING AMENDMENTS TO SERVICES

date
02/26/16

scale
1 : 100

drawn checked
JC TG

client
UCL

drawing
Proposed - Part Gower Court
Elevation(2)

drawing number
3008-LB-208.

rev
P5

Levitt Bernstein

Levitt Bernstein
1 Kingsland Passage
London
E8 2BB
t: 020 7275 7676
f: 020 7275 9348
w: levittbernstein.co.uk
e: post@levittbernstein.co.uk

desM
Architects

4 LONDON ROAD, WELWYN, HERTS AL6 9EL
T: 01438 717656 F: 01438 840676 E: desm@desm.co.uk

