

Symbol & Abbreviation Key:
SANITARY (INDICATIVE ONLY)

- WC
- BIDET
- URINAL
- WASH HAND BASIN
- SINK
- SLUICE
- SINK & DRAINER
- SHOWER TRAY
- BATH

- ANNOTATION**
- an 1.00 ARCH HEIGHT
 - sp 1.70 SPRINGER HEIGHT
 - bn 2.43 BEAM HEIGHT TO UNDERSIDE
 - un 2.43 UNDERSIDE
 - dn 1.50 DOOR HEIGHT
 - fd 1.50 FLOOR TO OULL HEIGHT
 - ca 0.100 CILL TO HEAD HEIGHT
 - ca 0.100 CILL TO HEAD HEIGHT
 - ca 0.100 HIGHEST FLOOR POINT OF SLOPING CEILING
 - ca 2.300 SUSPENDED CEILING HEIGHT

- OTHER ABBREVIATIONS**
- a/c AIR CONDITIONING UNIT
 - bl BOILER
 - ck COOKER
 - cdk CUPBOARD
 - elec ELECTRICS
 - fb FLOOR BOARDS (SYMBOL INDICATES BOARD DIRECTION)
 - fp FIREPLACE
 - pd PDOWN
 - pl PLASTER
 - rd ROOF LIGHT
 - rk ROLLER SHUTTER DOOR
 - tk TANK

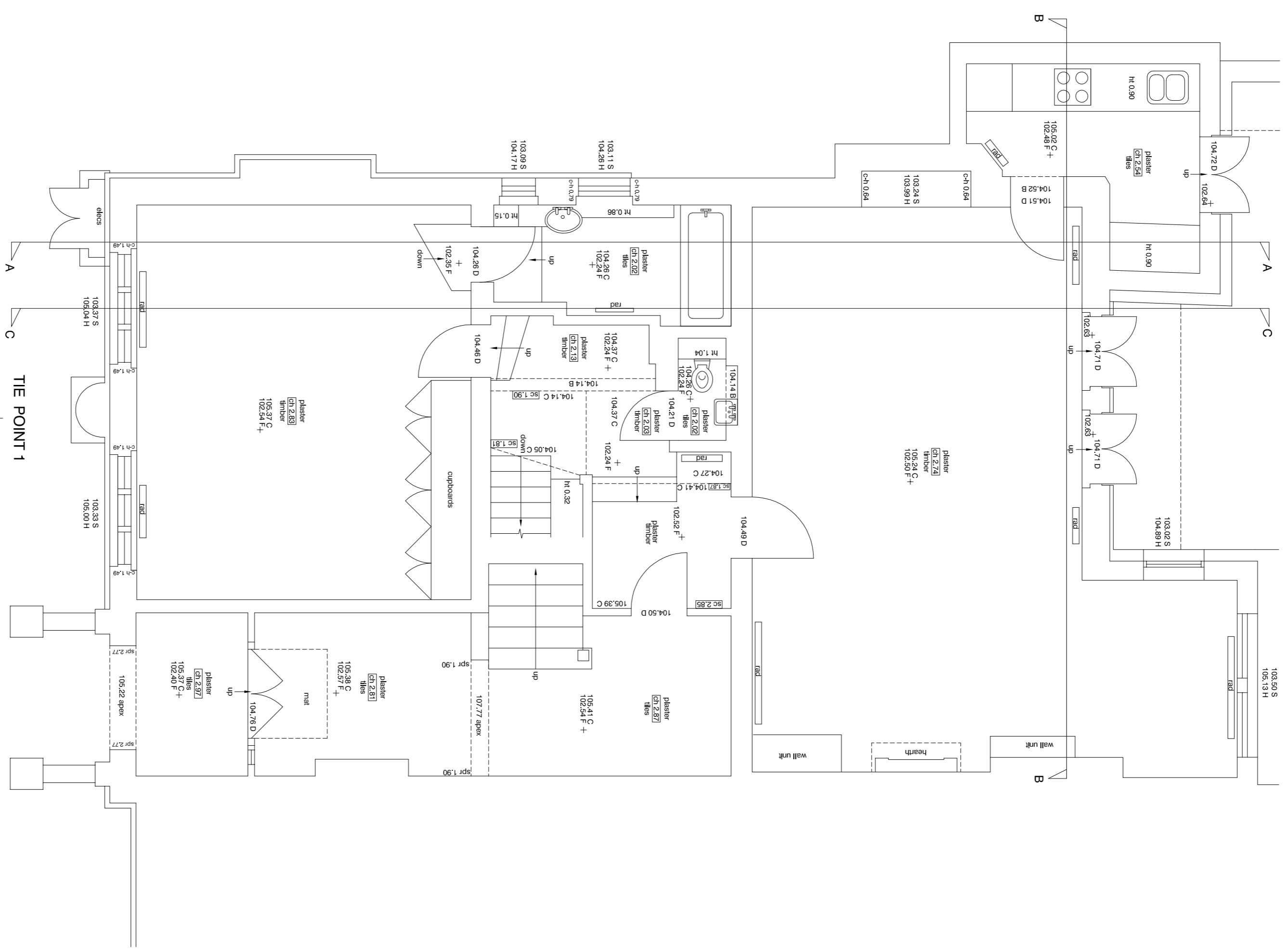

GROUND FLOOR

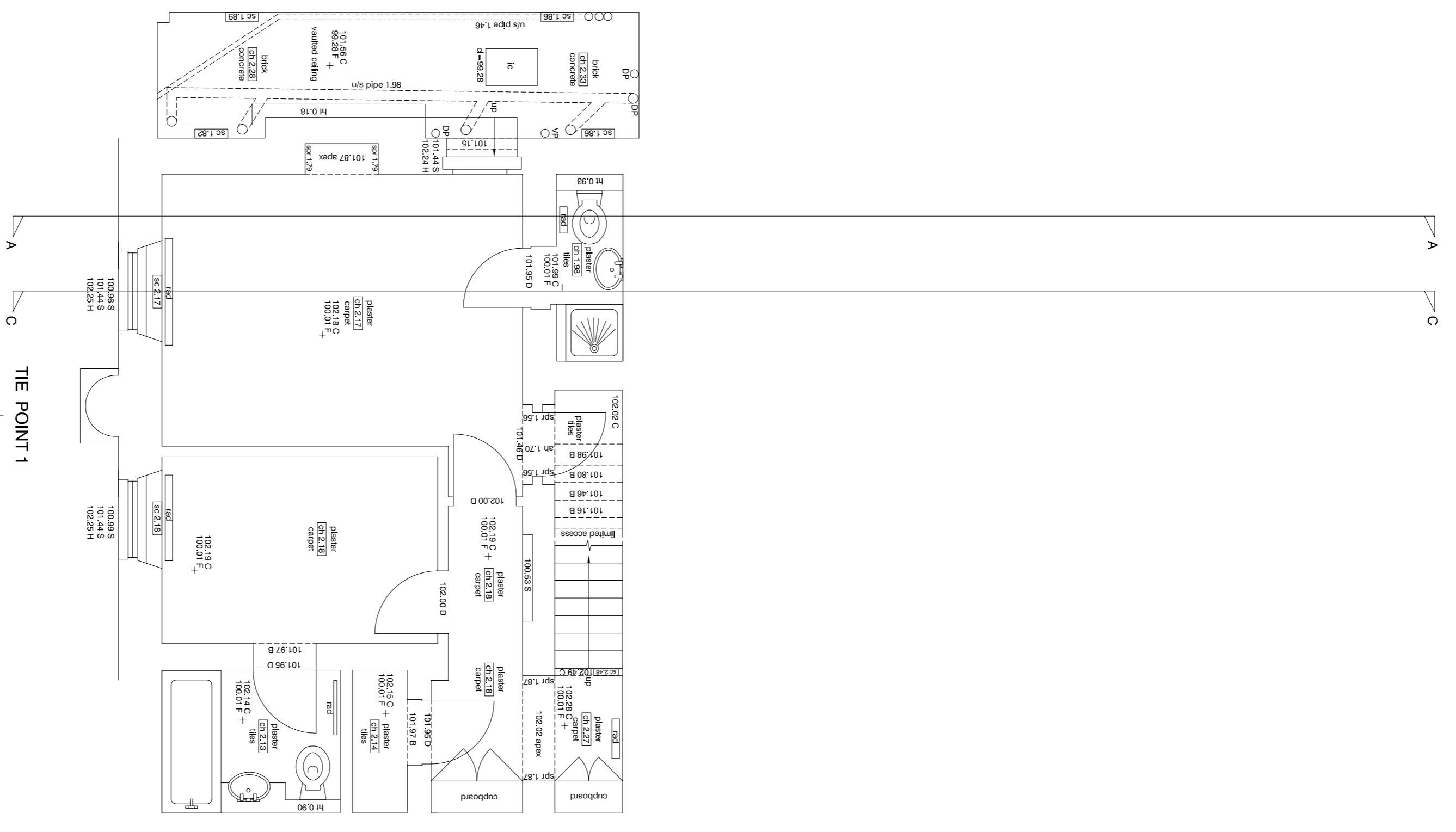

BASEMENT

Notes:
Levels related to survey 120443

Rev	Drawn	Date	Checked	Date	Approved	Date
08	08	02/07/12	AMW	02/07/12	SH	02/07/12

Interlock Surveys Limited
St. Andrews House
Radford Scheme
Leamington Spa
Warwickshire
CV31 1TF

INTERLOCK SURVEYS
T: 01926 330123
F: 01926 330120
E: info@interlocksurveys.co.uk

Client:
SHANK & CO
GROUND FLOOR
GINSBERG YARD
BACK LANE
LONDON, NW3 1BY

Title:
MEASURED BUILDING
25 WELL WALK
LONDON
NW3 1BY