

Do not scale from this drawing, except for town planning purposes. Work to figured dimensions only.
 This drawing is property of ADOVA Ltd and is issued on condition that it is not copied, used or disclosed by or to any unauthorised person without the prior written consent of ADOVA Ltd.
 The areas on the drawing have been measured directly from a CAD drawing and have no tolerances added or subtracted.
 The areas have been calculated in accordance with code of measuring practice, 6th edition (2007) using the stated NIG, GIA, GEA.
 They are approximate and relate to the likely areas of the building at the current state of design. Any decisions to be made on the basis of these predictions, whether as project viability, pre-letting and lease agreements should make allowance for the following:
 -Design development
 -Accurate site survey, site levels and dimensions need to be fully evaluated
 -Allowance for construction methods and building tolerances
 -Local authority consents

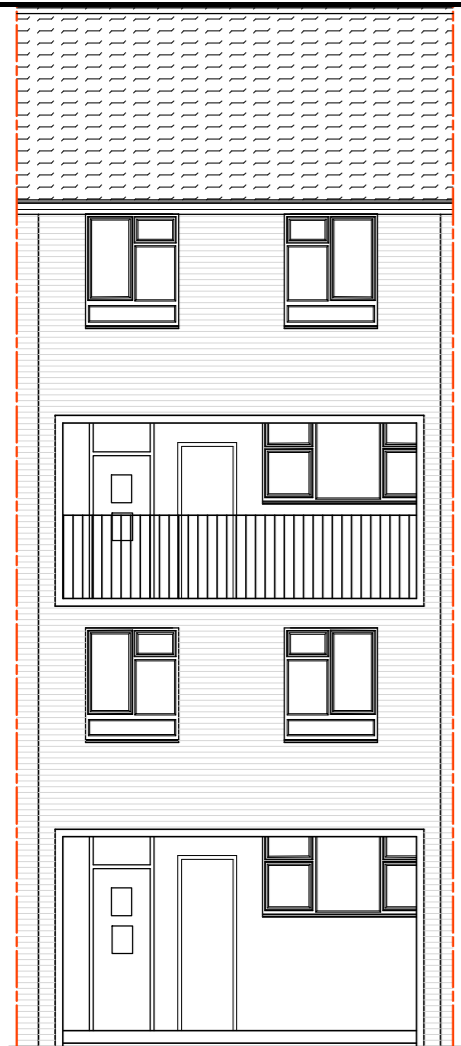

FRONT ELEVATION AS PROPOSED



REAR ELEVATION AS PROPOSED

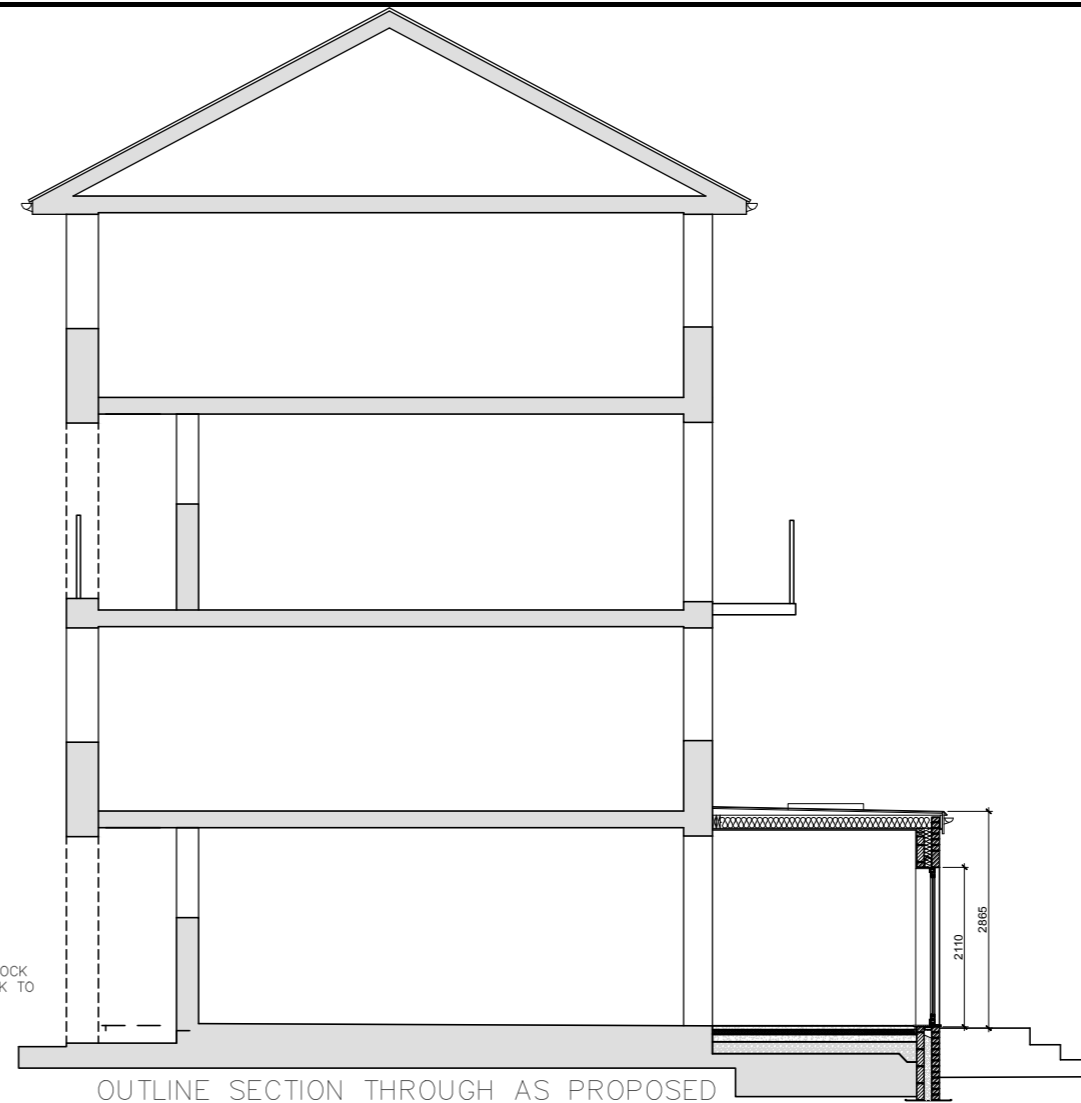

OUTLINE SECTION THROUGH AS PROPOSED

NEW FLAT ROOF
 NEW SLIDING FOLDING DOUBLE DOOR
 NEW 300mm CAVITY BLOCK WALL WITH BRICK WORK TO MATCH EXISTING

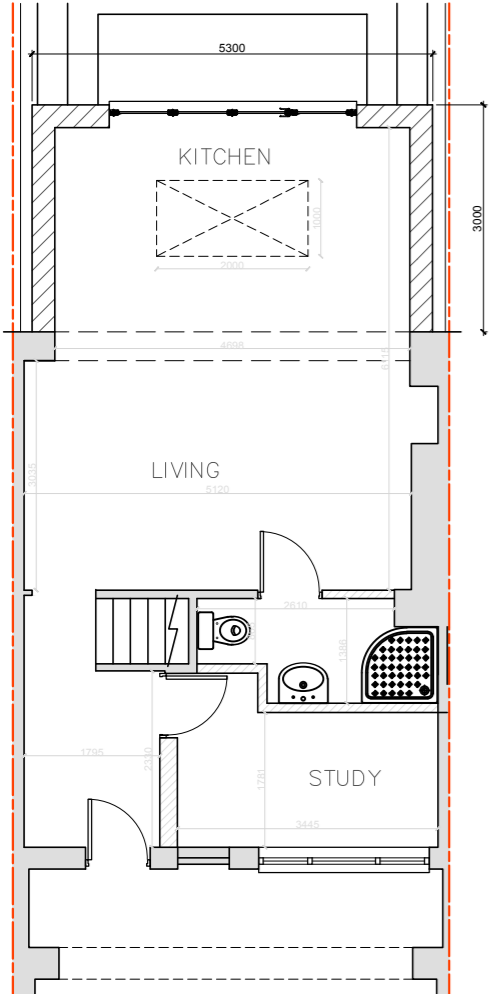

GROUND FLOOR PLAN AS PROPOSED

NEW SLIDING FOLDING DOUBLE DOOR
 1000 x 2000 mm Rooflight
 NEW 300mm CAVITY BLOCK WALL WITH BRICK WORK TO MATCH EXISTING
 NEW BEAMS TO OPENINGS

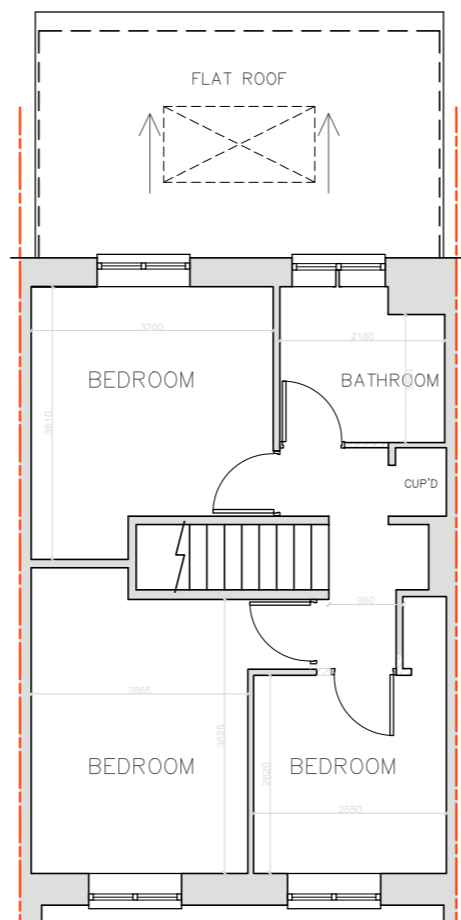

FIRST FLOOR PLAN AS PROPOSED



ADOVA Ltd
 36 Gloucester Ave
 Primrose Hill
 London
 NW1 7BB

+44 (0)20 7629 9118
 info@adovalongdon.com

Status **Final**

Title **Plans & Elevations As Proposed**

Project
**55 DOBSON CLOSE
 LONDON
 NW6 4RU**

Scale 1:100 @ A3	Date June 2016	Drawn By C.W Checked By A.S
---------------------	-------------------	--------------------------------------

Drawing No. **AP55DC-15-02**