



Proposed Lamp Post to be an exact replica of existing, as detailed in MOXLEY Architects 639 Listed Structure Plan FINAL Date January 2013

Proposed open work box standard post; 1.7M tall post with design to be exact replica of existing, as detailed in MOXLEY Architects 639 Listed Structure Plan FINAL Date January 2013. Please refer to D-1 for details

Proposed flat front standard with backstays; To be exact replica of existing, as detailed in MOXLEY Architects 639 Listed Structure Plan FINAL Date January 2013. Please refer to D-3 for details

Existing Bollard BL.01 & BL.02; As recorded in MOXLEY Architects 639 Listed Structure Plan FINAL Date January 2013

Existing Lamp Post LP.05; As recorded in MOXLEY Architects 639 Listed Structure Plan FINAL Date January 2013

Repositioned open work box standard post; 1.7M tall post to be reinstated as detailed in MOXLEY Architects 639 Listed Structure Plan FINAL Date January 2013. Please refer to D-1 for details

Proposed railings; 1.6M high railings to be exact replica of RL.15 as detailed in MOXLEY Architects 639 Listed Structure Plan FINAL Date January 2013. Please refer to D-2 for details

Pedestrian path; To be reinstated in accordance with MOXLEY Architects Cambridge Terrace Listed Stone Items Survey REV C

E-1 Elevation A-A
Scale 1:50 @ A2

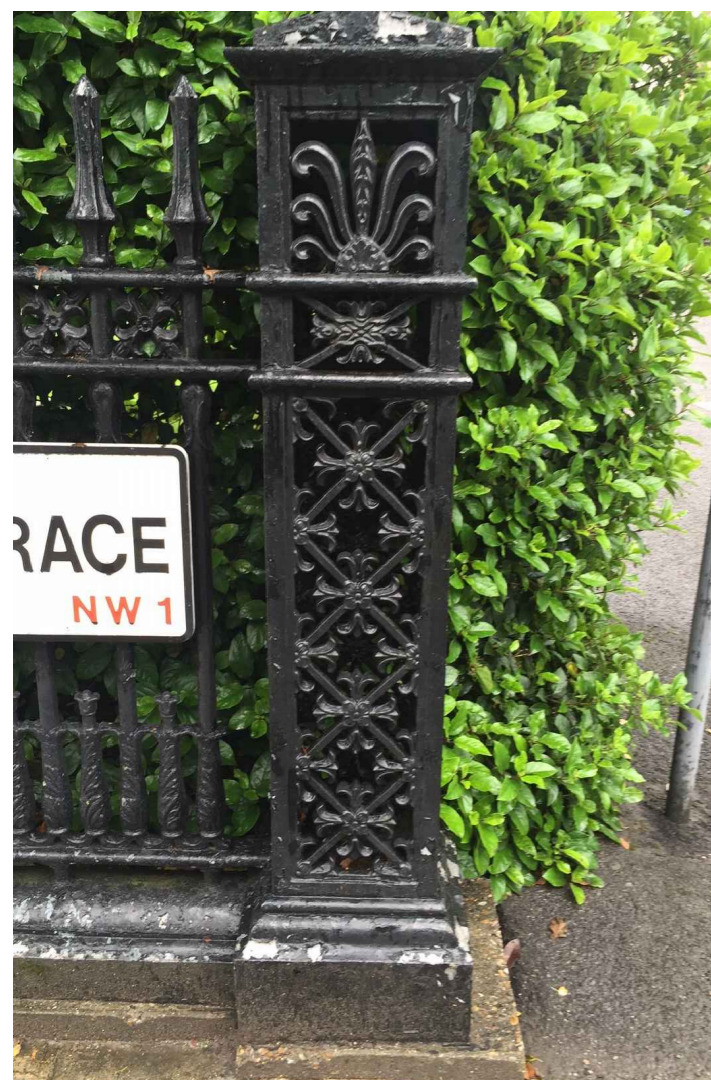

D-1 Photograph of existing open work box standard posts on cast iron base



D-2 Photograph of existing RL.15 railings

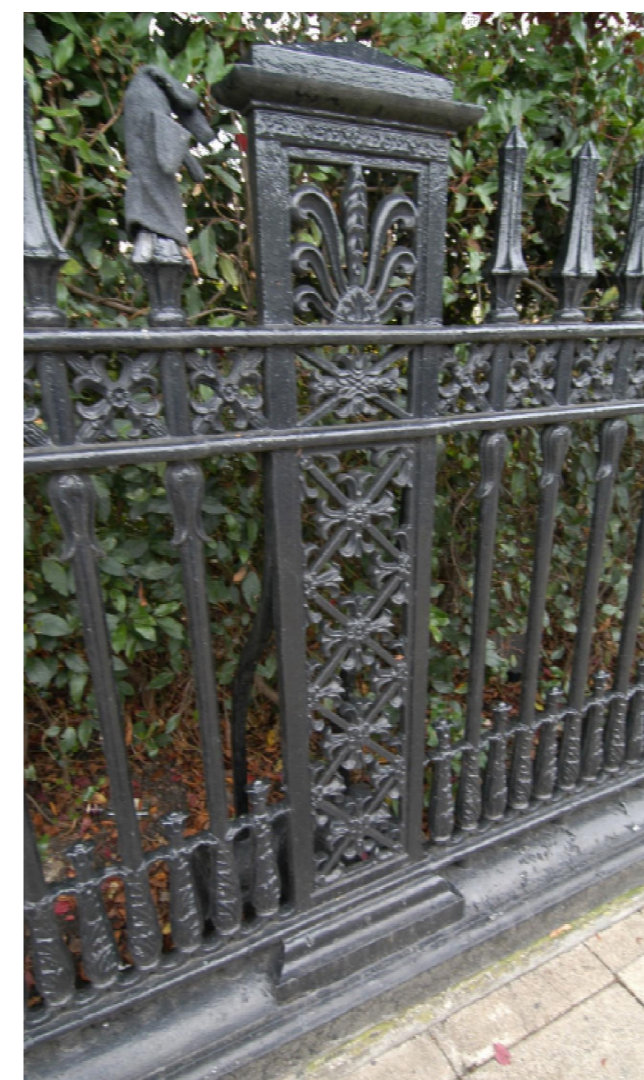

D-3 Photograph of existing flat front standard with backstays

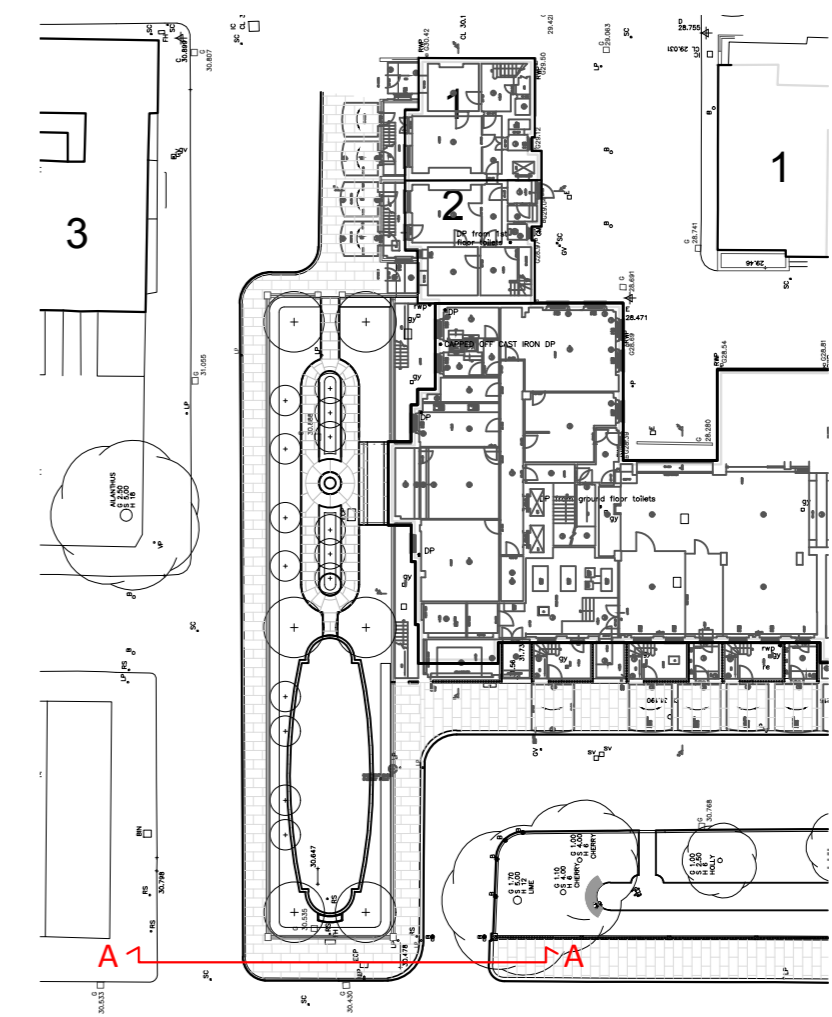

P Location Plan
Scale 1:500 @ A2

Revisions:

Rev.	Date	Description
P1	20.06.16	For Planning
P2	29.06.16	For Planning

PROJECT QUAD
 Client:
 Drawing: elevation A-A
 Project No: 622.02
 Drawing No: 622.02(SC)003 Rev: P2
 Scale: As shown@A2 Drawn: NM
 Date: June 2016 Checked: RM

Robert Myers Associates
 Landscape Architecture
 Hergest Estate Office, Tel: +44 (0) 1544 232 035
 Ridgebourne Road, Fax: +44 (0) 1544 232 031
 Kington, Herefordshire, HR5 3EG
 mail@robertmyers-associates.co.uk
 www.robertmyers-associates.co.uk
 DO NOT SCALE FROM THIS DRAWING
 © Robert Myers Associates