

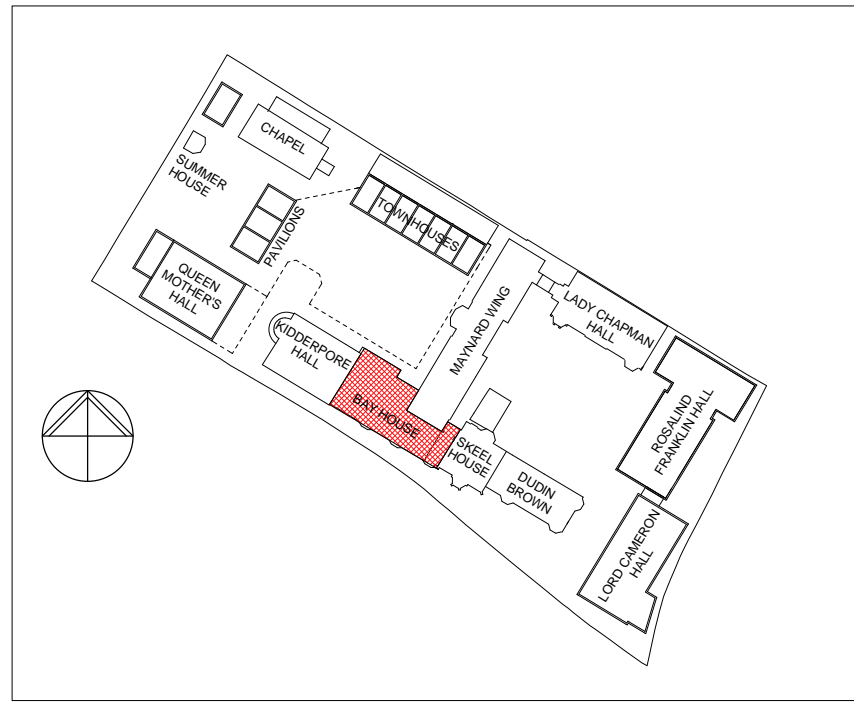

© Scott Brownrigg Ltd

Figured dimensions only are to be taken from this drawing. All dimensions are to be checked on site before any work is put in hand.



GENERAL NOTES
All drawings are based on survey information provided by others. Scott Brownrigg cannot be held responsible for the accuracy of this information, the legal boundary or site demise. This should be checked on site and against legal records.

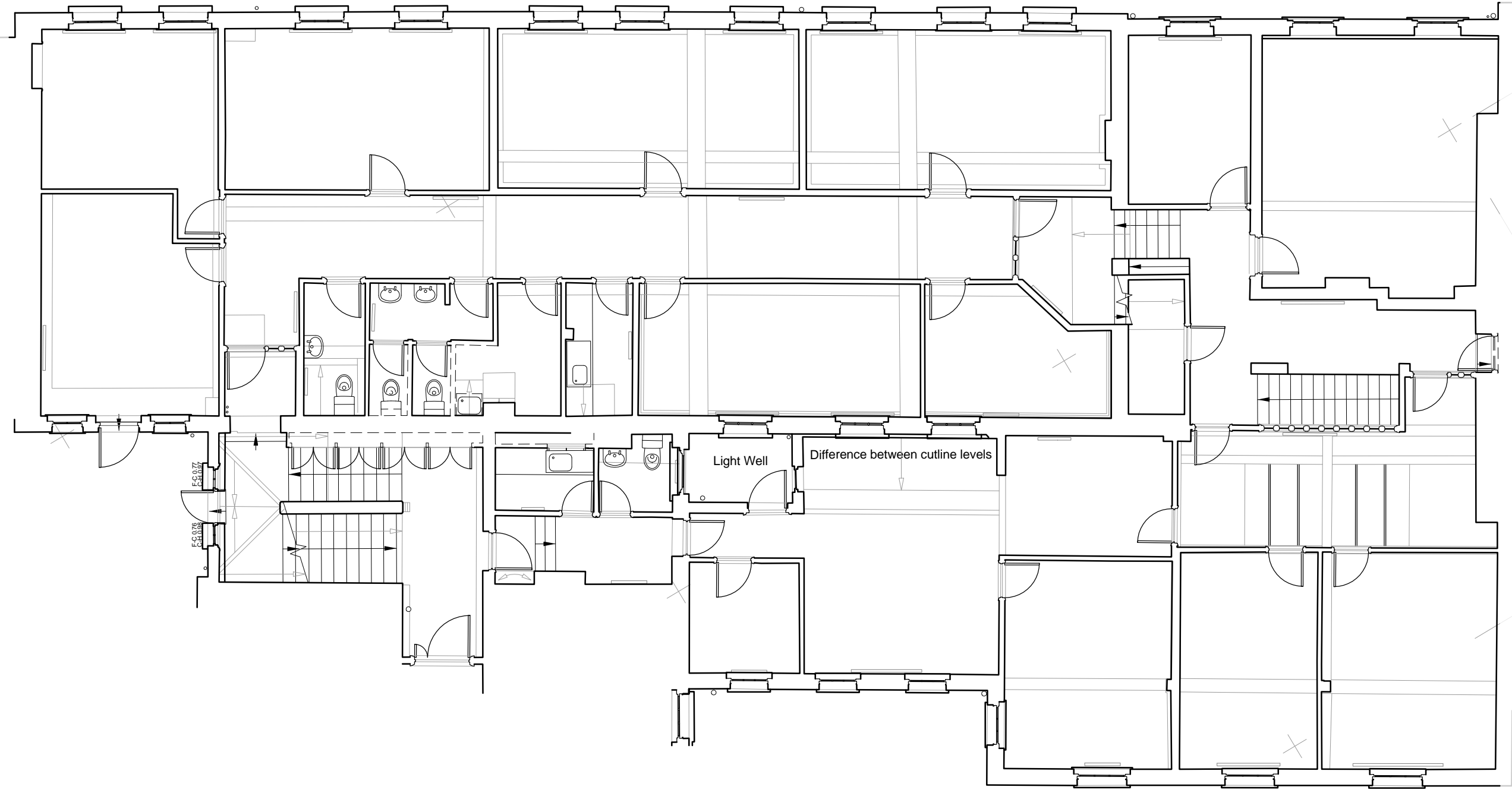

1 Existing First Floor Plan
1 : 100

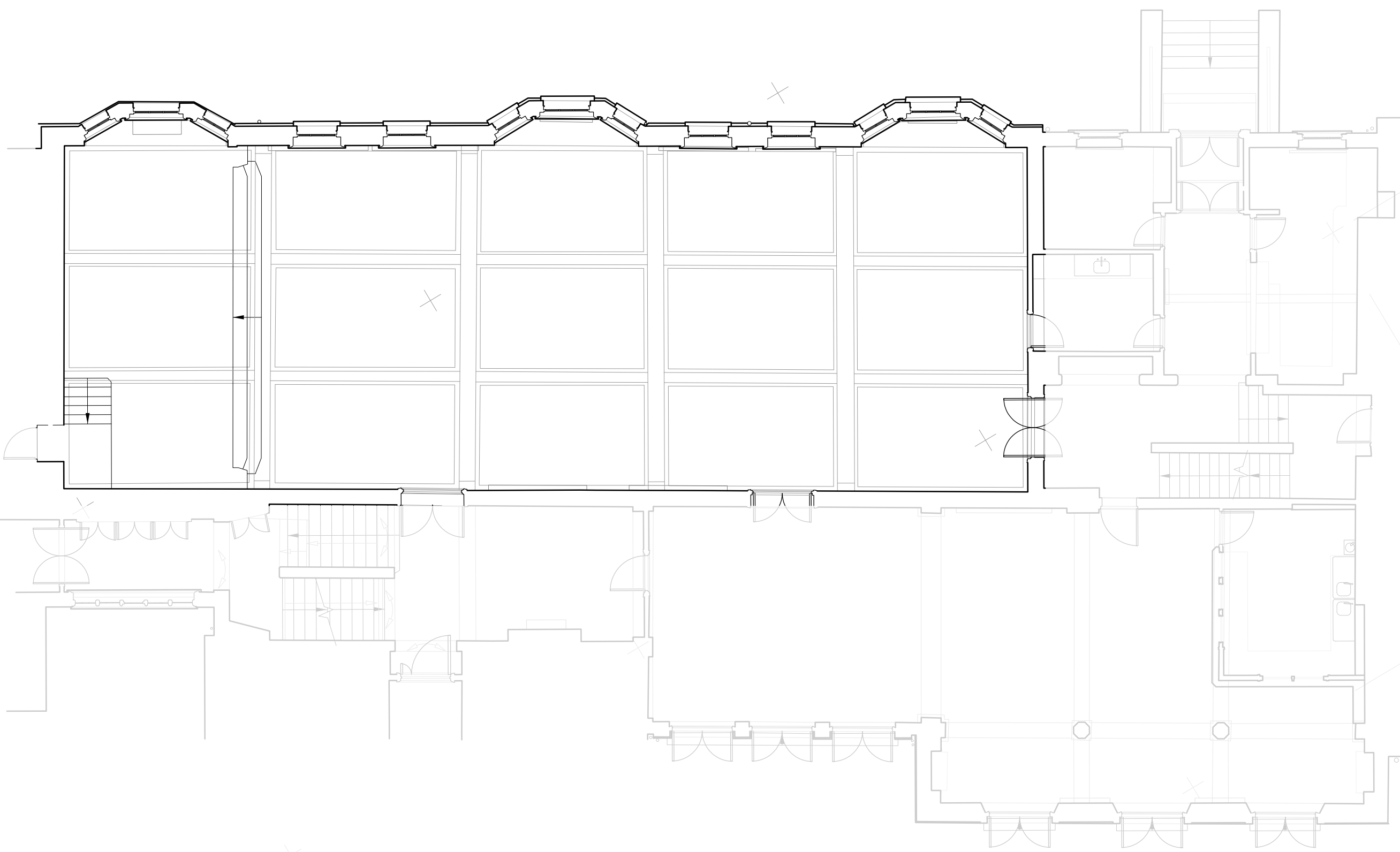

2 Existing Mezzanine Level Plan
1 : 100

Revision	Description	Drawn	Date	Checked
2	Issue for Listed Building Consent	DMV	2015-07-10	MJM
1	Issue for Listed Building Consent	DMV	2015-07-07	MJM



SCOTT BROWNRIGG

St Catherine's Court
46-48 Portsmouth Road
Guildford GU2 4DU
T +44 (0)1483 568686
F +44 (0)1483 575830
W scottbrownrigg.com

Client's Name
Mount Anvil

Job Title
Kidderpore Avenue

Drawing Title
Bay House
Existing Mezzanine and First
Floor Plans

Scale
1 : 100 @A1

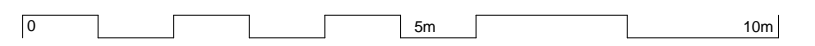

Job No
157780
Drawing No
LB-BH-EX-101

Status
**FOR LISTED BUILDING
CONSENT**
Rev
2