



05/07/2016



ARCHITECTURAL
DRAWINGS

7 STEELES MEWS
NORTH LONDON
NW3 4RJ

21
st

ARCHITECTURE LTD

ARCHITECT

21ST ARCHITECTURE LTD
314 GOSWELL ROAD
LONDON, EC1V 7AF



SURVEYOR

ABM SURVEYS
BASEPOINT BUSINESS CENTRE
377-379 LONDON ROAD
CAMBERLEY
SURREY, GU15 3HL



DOCUMENT LIST

- A1** Design and Access Statement
- A2** Appendixes - Architectural Drawings

CONTENTS

DRWG. NO.	TITLE	SCALE	PAPER	DATE
227_OS_00	Site Plan	1:1250	A3	FEB 2016
EXISTING				
227_EX_00	Ground & 1st Floor Plan	1:50	A3	JUL 2016
227_EX_02	Roof Plan	1:50	A3	JUL 2016
227_EE_01	Front Elevation	1:50	A3	JUL 2016
227_EE_02	Rear Elevation	1:50	A3	JUL 2016
227_ES_01	Section A	1:50	A3	JUL 2016
PROPOSED				
227_GA_00	Ground & 1st Floor Plan	1:50	A3	JUL 2016
227_GA_02	2nd Floor & Roof Plan	1:50	A3	JUL 2016
227_GE_01	Front Elevation	1:50	A3	JUL 2016
227_GE_04	Rear Elevation	1:50	A3	JUL 2016
227_GS_01	Section A	1:50	A3	JUL 2016
227_GS_02	Section B	1:50	A3	JUL 2016

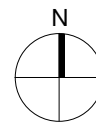

21st
Century Architecture Ltd

Status Planning	Drawn JB	Checked PK
Scale 1:1250		Date FEB 2016
Drwg. No. 227_OS_00		-

Copyright 21st Architecture Ltd. Do not scale from this drawing. Issued for purposes indicated only. All dimensions to be checked on site.

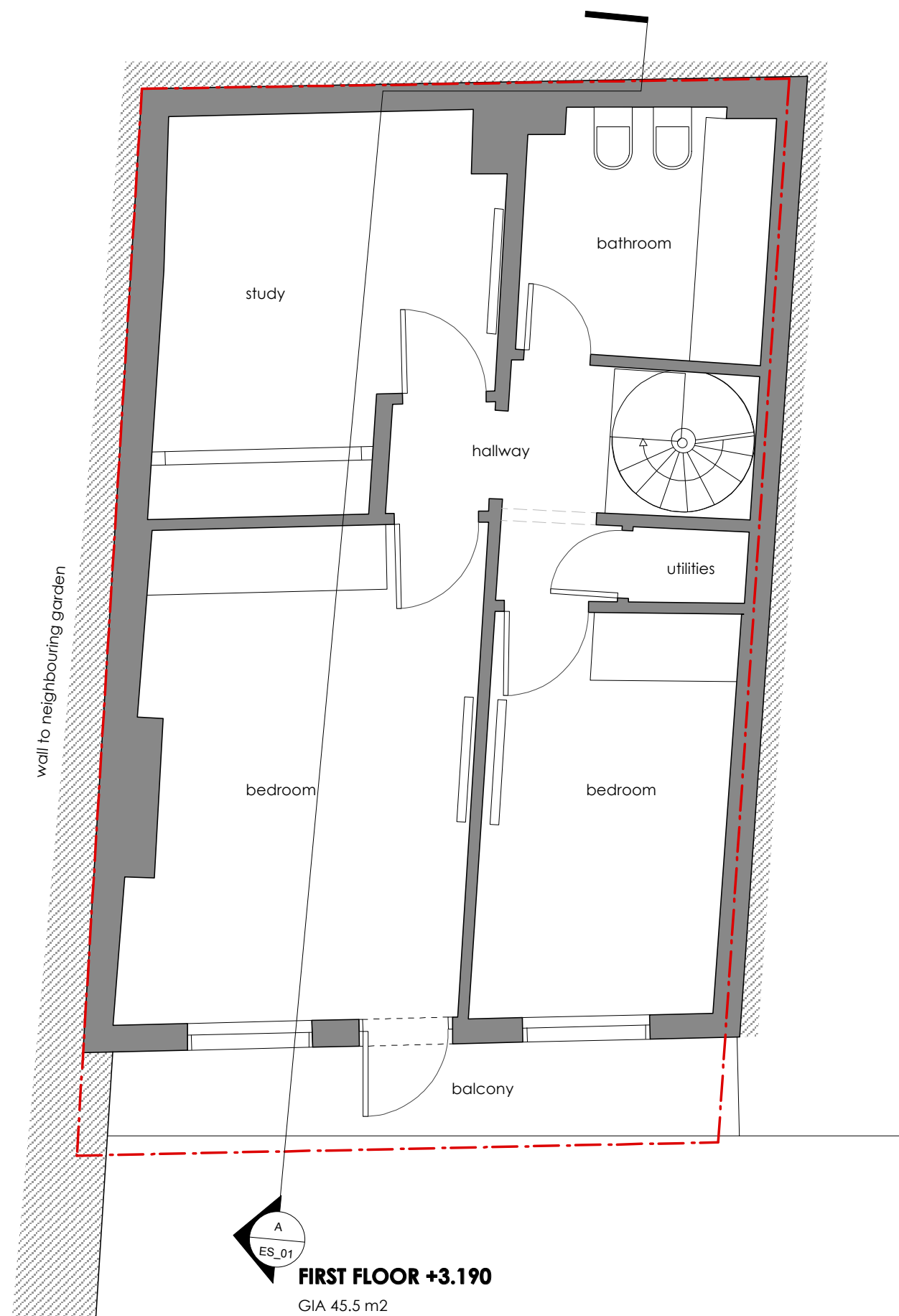
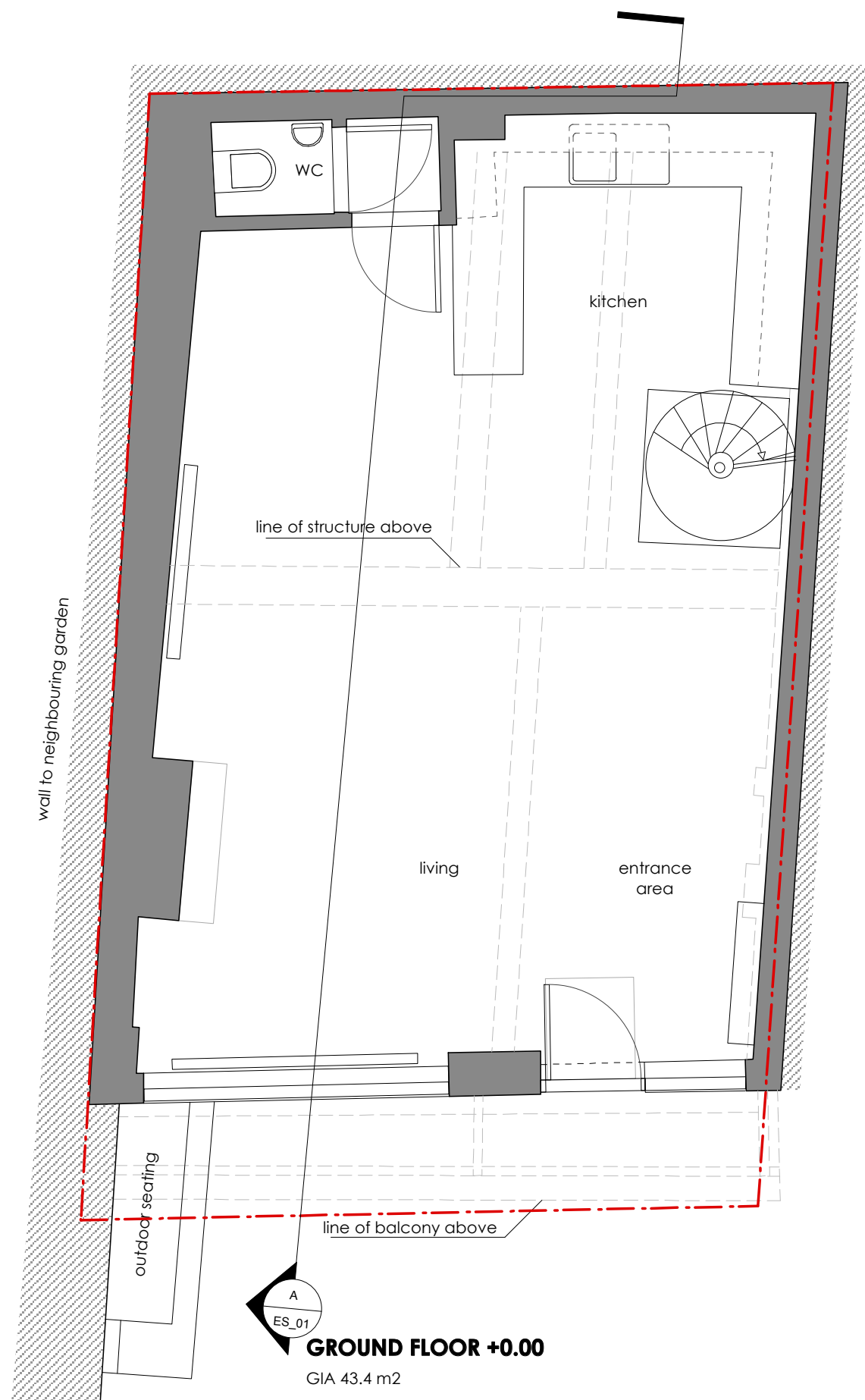

Revisions



**Twenty First Architecture Ltd,
314 Goswell Road,
London,
EC1V 7AF
Tel: +44(0)20 7952 0252
www.21starchitecture.com**

Project 7 Steeles Mews N, London NW3 4RJ

Drawing Title
Existing
Ground & 1st Floor Plan

J	Status Planning
---	--------------------

Drawn
JB

Checked
PK

Scale
1:50

Date
JULY 2016

Drwg. No. **227_EX_00**

Copyright 21st Architecture Ltd. Do not scale from this drawing. Issued for purposes indicated only. All dimensions to be checked on site.

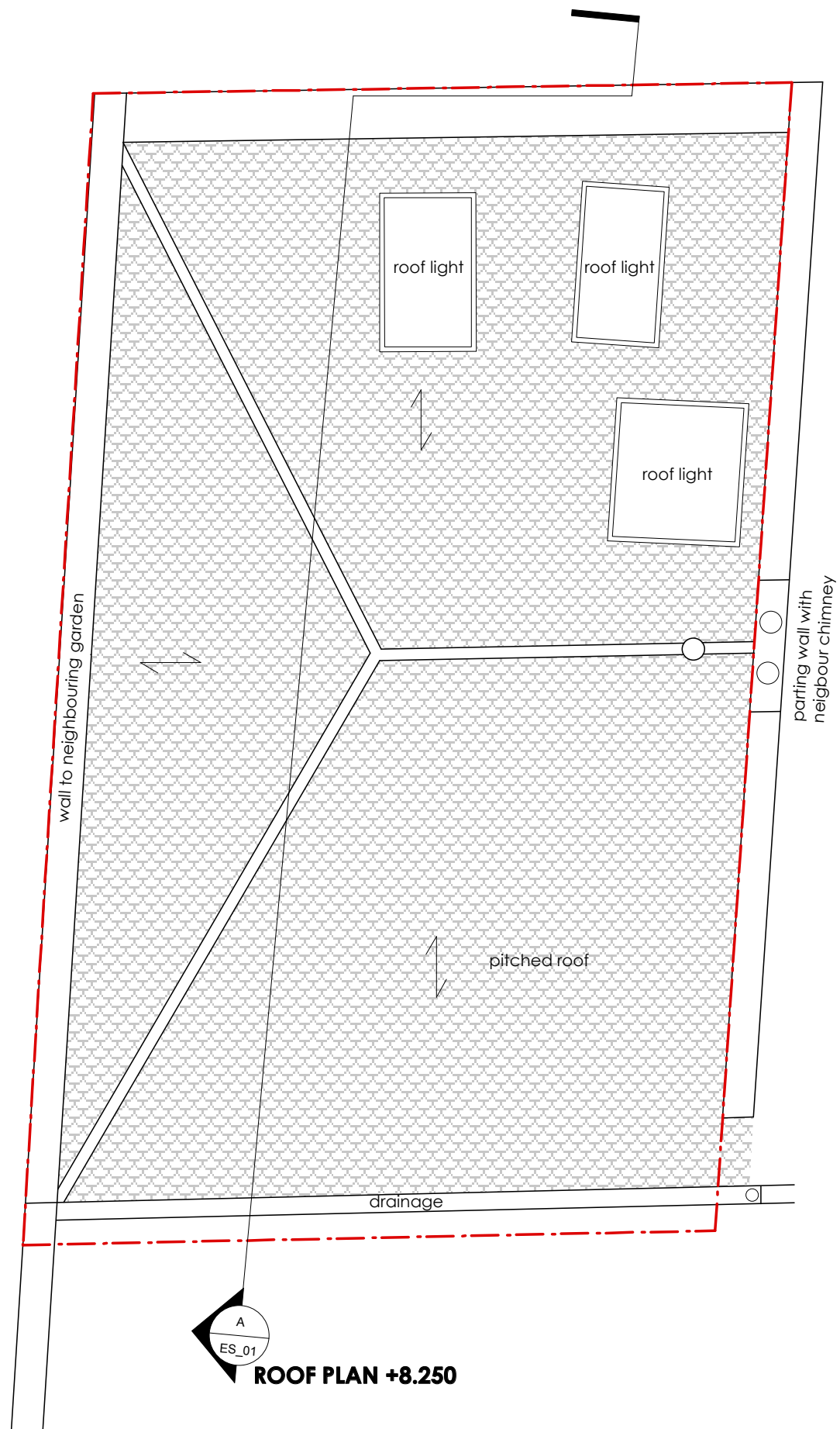

Revisions	 <div>Twenty First Architecture Ltd, 314 Goswell Road, London, EC1V 7AF Tel: +44(0)20 7952 0252 www.21starchitecture.com</div>	Project	7 Steeles Mews N, London NW3 4RJ	Status	Planning	Drawn	JB	Checked	PK	
		Drawing Title	Existing	Scale	1:50	Date	JULY 2016			
		Roof Plan	Drwq. No.	227_EX_02		-				
		Copyright 21st Architecture Ltd. Do not scale from this drawing. Issued for purposes indicated only. All dimensions to be checked on site.								

APPLICATION SITE

Steeles Mews No. 7

Steeles Mews No. 6

Steeles Mews No. 5



Revisions



**Twenty First Architecture Ltd,
314 Goswell Road,
London,
EC1V 7AF
Tel: +44(0)20 7952 0252
www.21starchitecture.com**

Project	7 Steeles Mews N, London NW3 4RJ
Drawing Title	Existing Front Elevation

Status Planning	Drawn JB	Checked PK
Scale 1:50	Date JULY 2016	
Drwg. No. 227 EE 01		Revision -

Copyright 21st Architecture Ltd. Do not scale from this drawing. Issued for purposes indicated only. All dimensions to be checked on site.

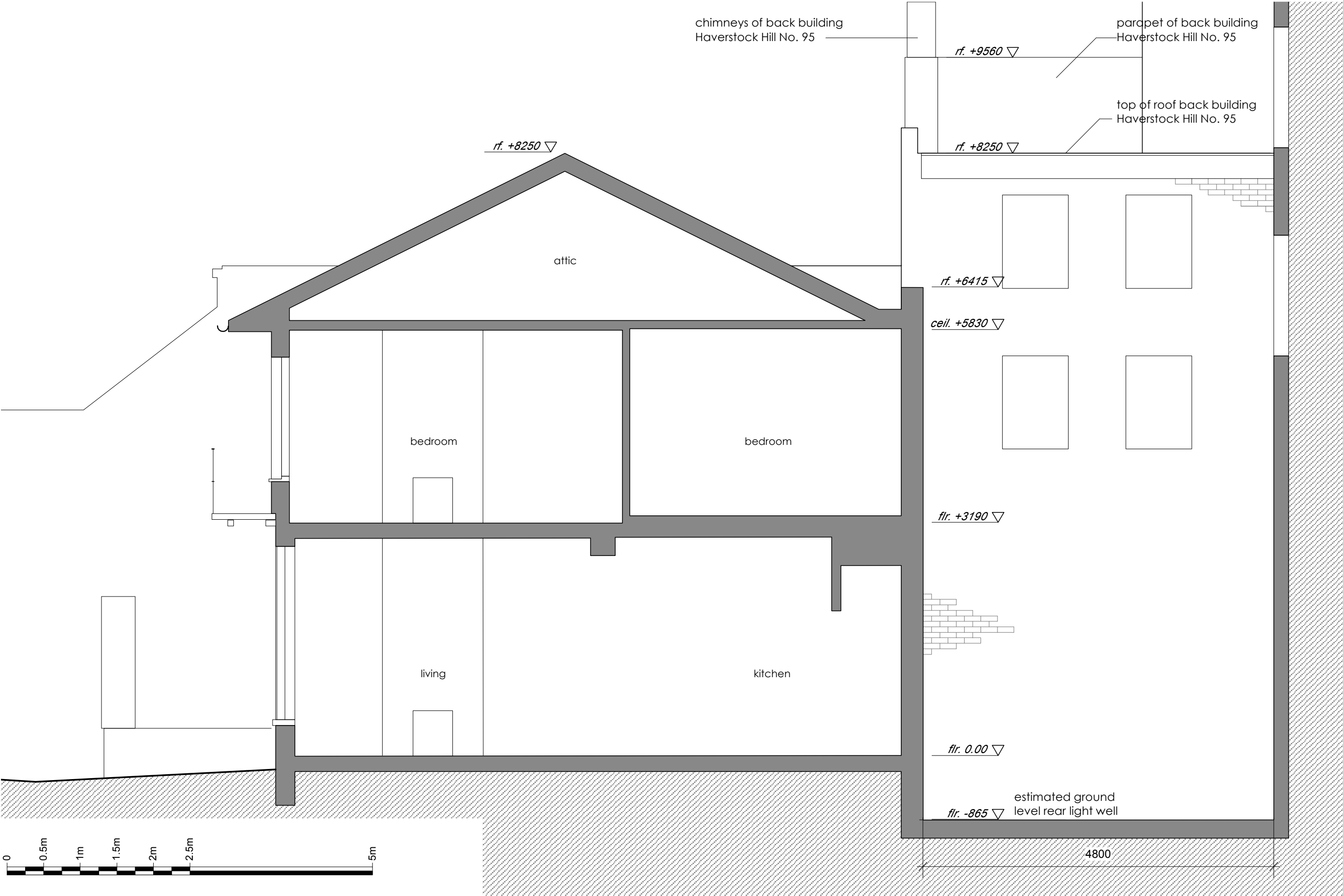

Revisions

 <div>Twenty First Architecture Ltd, 314 Goswell Road, London, EC1V 7AF Tel: +44(0)20 7952 0252 www.21starchitecture.com</div>	Project	Status	Drawn	Checked
	7 Steeles Mews N, London NW3 4RJ	Planning	JB	PK
	Drawing Title	Scale	Date	
	Existing	1:50	JULY 2016	
	Section A	Drwg. No.	Revision	
	227_ES_01	-		
Copyright 21st Architecture Ltd. Do not scale from this drawing. Issued for purposes indicated only. All dimensions to be checked on site.				

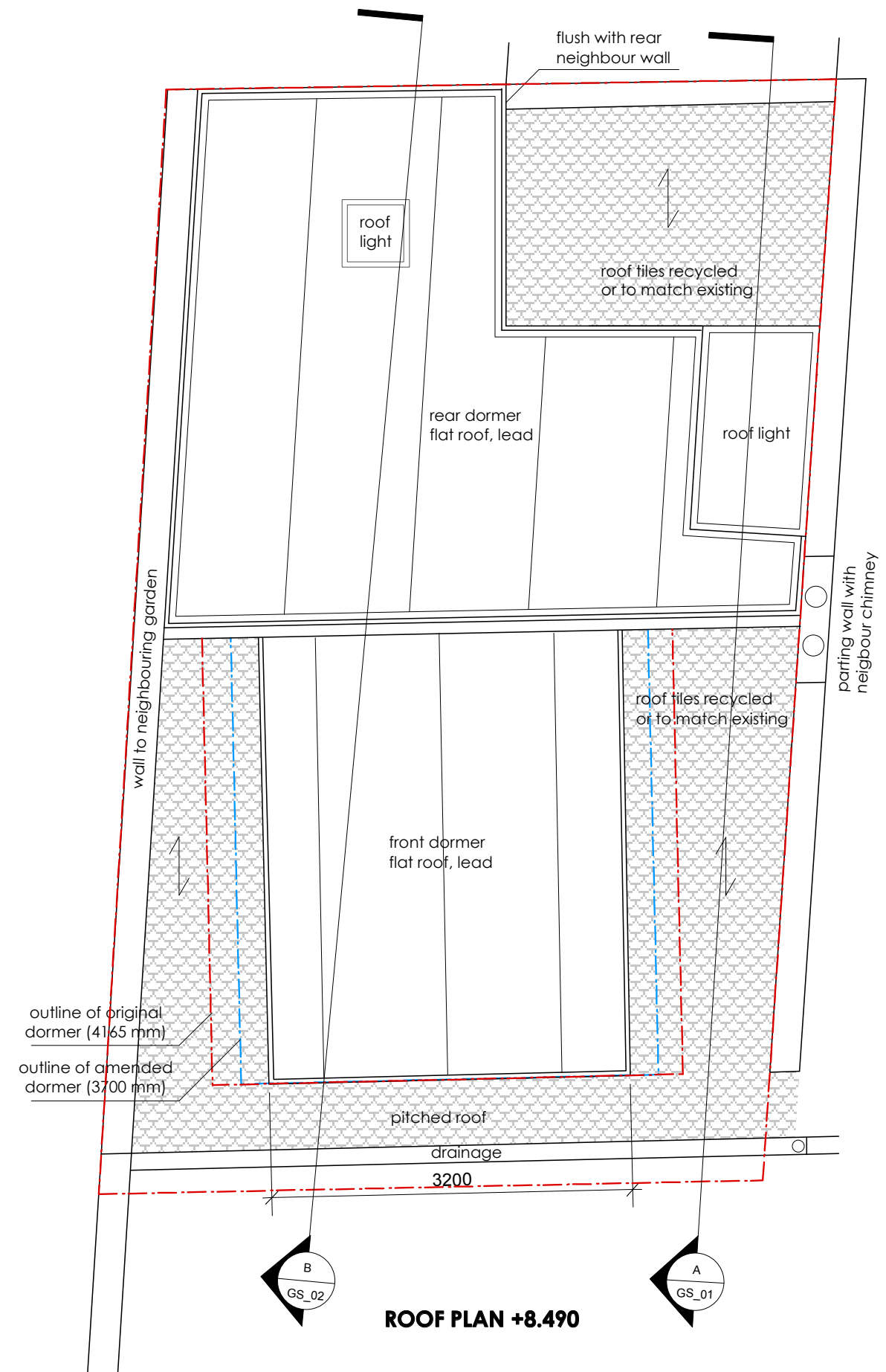
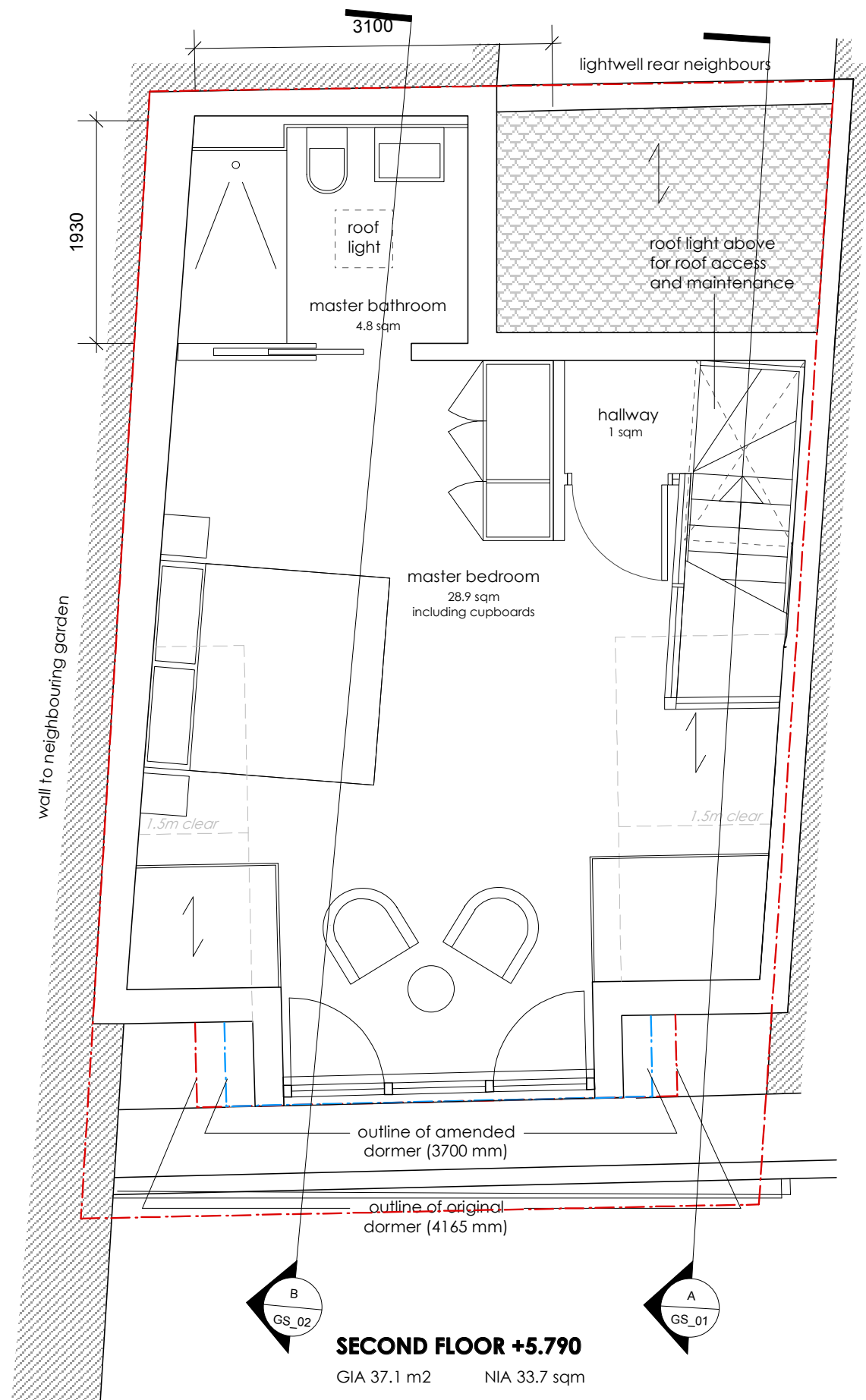

Revisions



Twenty First Architecture Ltd,
314 Goswell Road,
London,
EC1V 7AF
Tel: +44(0)20 7952 0252
www.21starchitecture.com

Project
7 Steeles Mews N, London NW3 4RJ

Drawing Title
Proposed
2nd Floor & Roof Plan

Status Planning	Drawn JB	Checked PK
Scale 1:50	Date JULY 2016	
Drwg. No. 227_GA_02	-	

Copyright 21st Architecture Ltd. Do not scale from this drawing. Issued for purposes indicated only. All dimensions to be checked on site.

APPLICATION SITE

Steeles Mews No. 7

Steeles Mews No. 6

Steeles Mews No. 5

outline of original
dormer (4165 mm)

outline of amended
dormer (3700 mm)

proposed new lead dormer as neighbours

rf. +8490 ▽

wooden window
frames

$$flr. +5790 \nabla$$
$$flr. +31.90 \nabla$$

flr. 0.00 ▽

3200

rf. +8000 ▽

rf. +7750 ▽

full height front
door with vertical
wooden boards

glass panel



Revisions



Twenty First Architecture Ltd
314 Goswell Road,
London,
EC1V 7AF
Tel: +44(0)20 7952 0252
www.21starchitecture.com

Project	7 Steeles Mews N, London NW3 4RJ
---------	----------------------------------

Drawing Title
Proposed
Front Elevation

Status	Planning
--------	----------

Draw
JBChecked
PK

Scale
1:50

Date
JULY

Drwg. No.
227_GE_01

Revisio

Copyright 21st Architecture Ltd. Do not scale from this drawing. Issued for purposes indicated only. All dimensions to be checked on site.



Project 7 Steeles Mews N, London NW3 4RJ	Status Planning	Drawn JB	Checked PK
Drawing Title Proposed Rear Elevation	Scale 1:50	Date JULY 2016	
	Drwg. No. 227_GE_04	Revision -	
Copyright 21st Architecture Ltd. Do not scale from this drawing. Issued for purposes indicated only. All dimensions to be checked on site.			

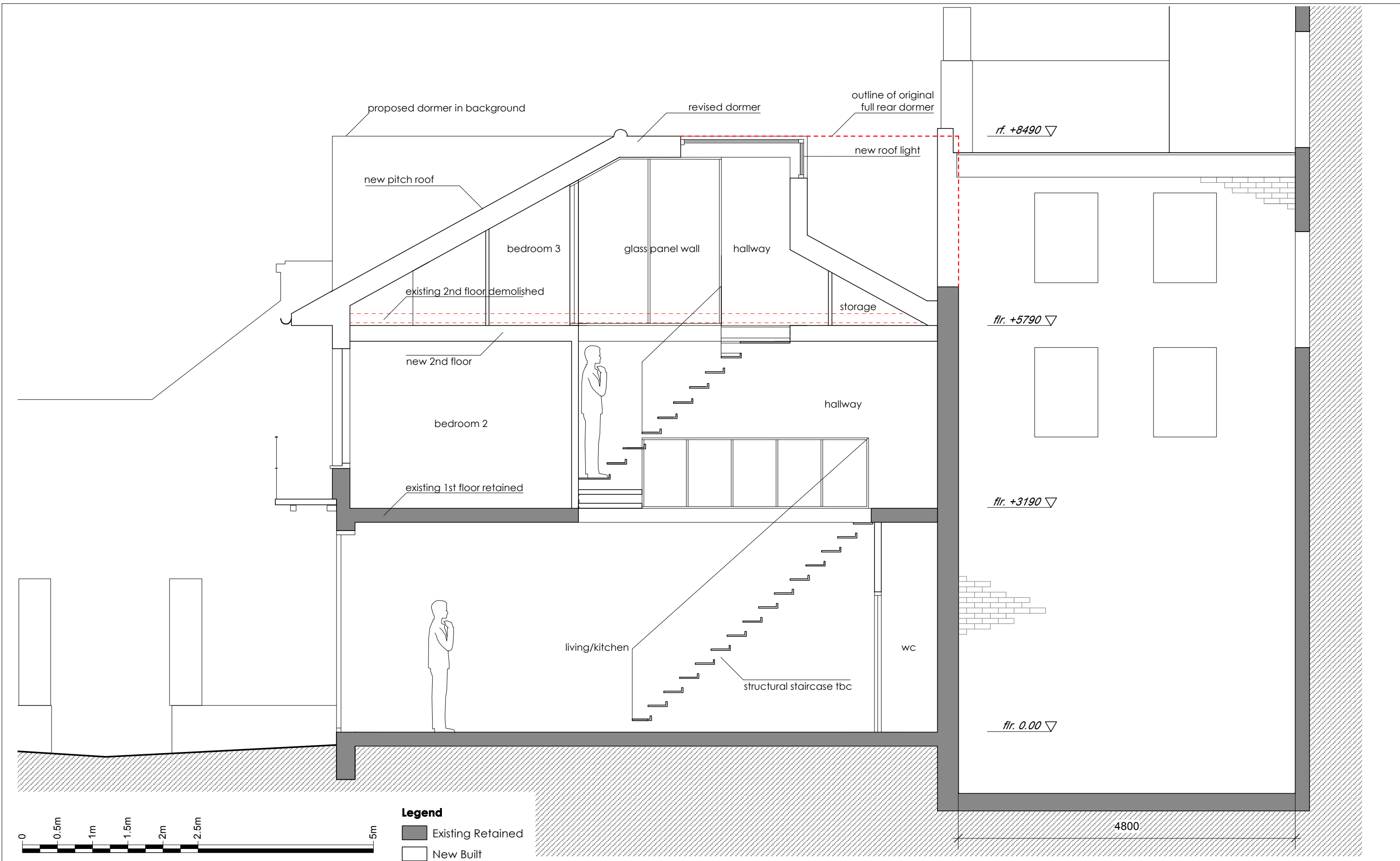

Revisions	

 Twenty First Architecture Ltd, 314 Goswell Road, London, EC1V 7AF Tel: +44(0)20 7952 0252 www.21starchitecture.com	Project 7 Steeles Mews N, London NW3 4RJ	Status Planning	Drawn JB	Checked PK
	Drawing Title Proposed Section A	Scale 1:50	Date JULY 2016	
		Drwg. No. 227_GS_01	Revision -	
	Copyright 21st Architecture Ltd. Do not scale from this drawing. Issued for purposes indicated only. All dimensions to be checked on site.			

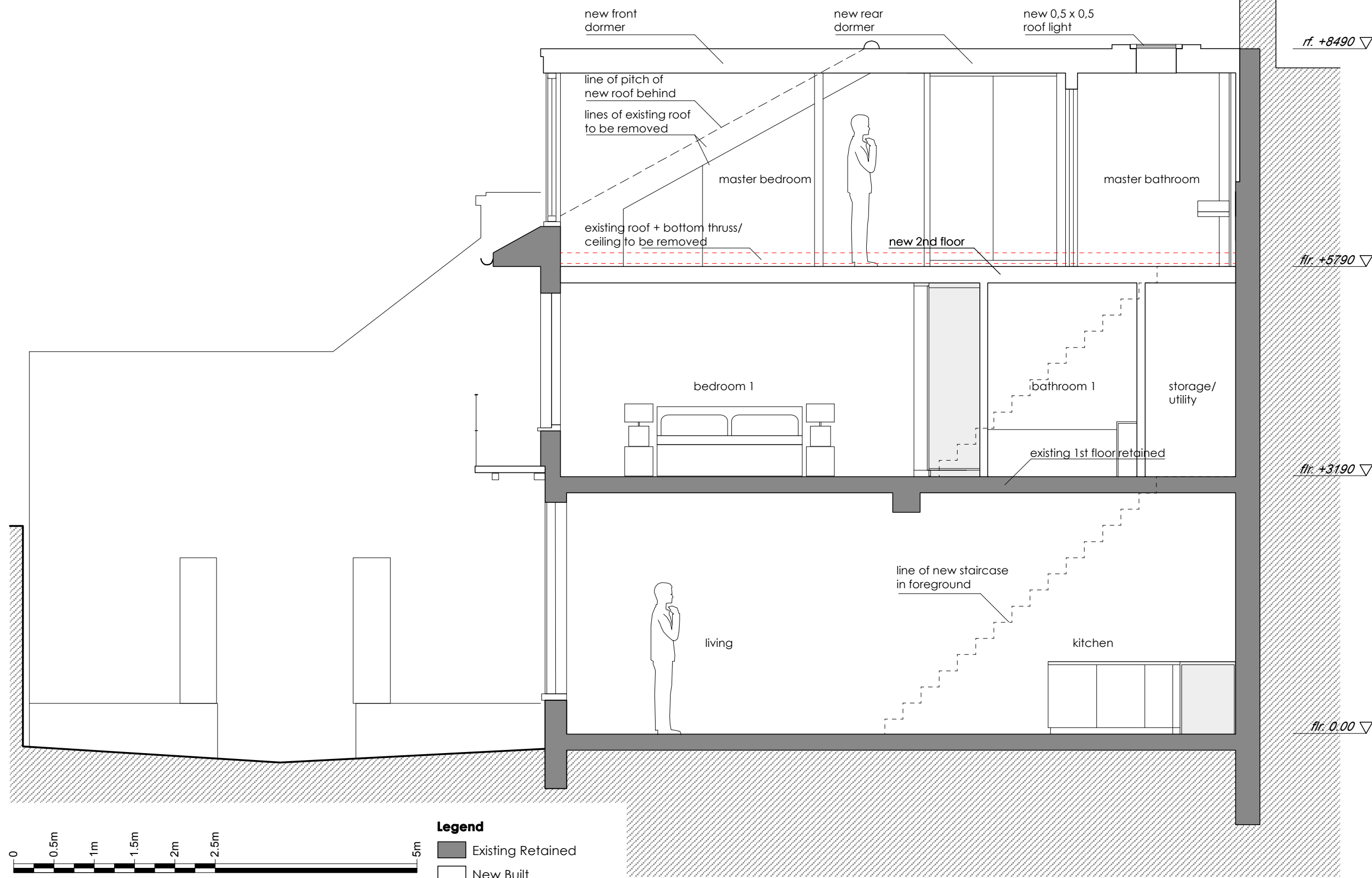

Revisions



Twenty First Architecture Ltd,
314 Goswell Road,
London,
EC1V 7AF
Tel: +44(0)20 7952 0252
www.21starchitecture.com

Project
7 Steeles Mews N, London NW3 4RJ
 Drawing Title
Proposed
Section B

Status Planning	Drawn JB	Checked PK
Scale 1:50	Date JULY 2016	
Drwg. No. 227_GS_02	Revision -	

Copyright 21st Architecture Ltd. Do not scale from this drawing. Issued for purposes indicated only. All dimensions to be checked on site.

21ST

ARCHITECTURE LTD
314 Goswell Road
LONDON, EC1V 7AF



+44(0)20 7952 0252
www.21starchitecture.com