

Notes:

PROPOSALS:

The proposals are for replacement of the existing timber sliding sash single glazed windows at the front, rear and side.

The proposed windows are timber like for like double glazed sliding sash units to current building regulation regulations as per attached details to match the existing.

The fenestration will be followed to the front and rear elevation.



FRONT ELEVATION (PROPOSED)

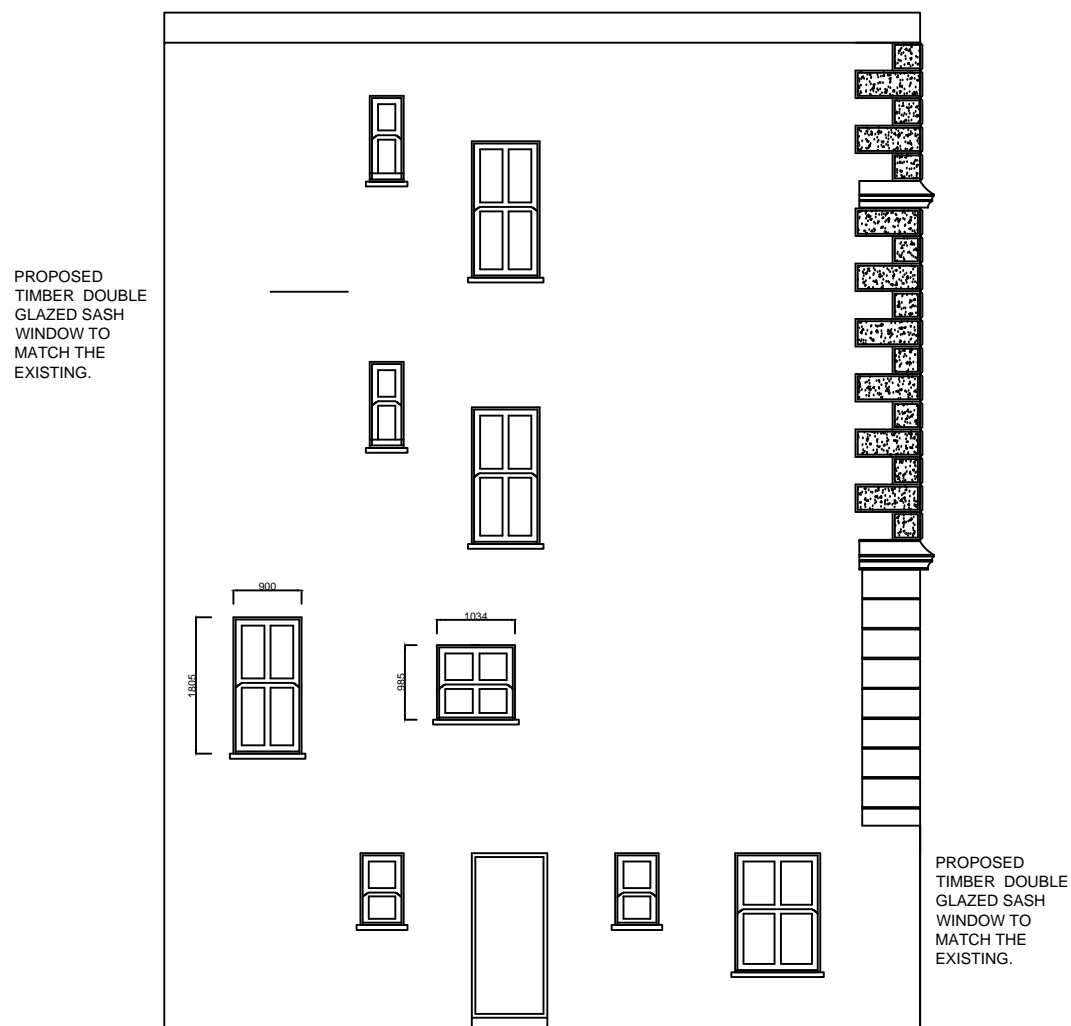

LEFT ELEVATION (PROPOSED)

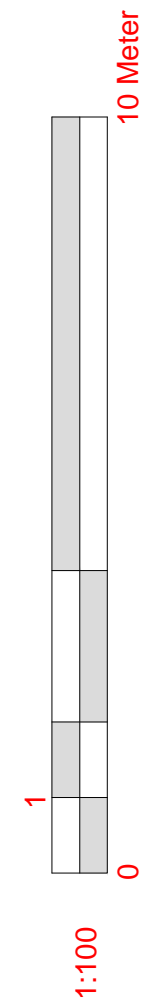

WALKER MANAGEMENT

EMPLOYER'S AGENTS & PROJECT MANAGERS
LION HOUSE, 242 BALLARDS LANE
LONDON N12 0EP
TEL: 020 8446 5537
E-MAIL: INFO@WALKERMANAGEMENT.CO.UK

TITLE
PROPOSED ELEVATIONS

PROJECT
8 Hilgrove Road, LONDON NW6 4TN

CLIENT
GENESIS / KIER

SCALE: 1:100
CAD FILE: 2938
DATE: 28.06.16
DRAWN BY: WM
CHECKED:

PROJECT NO.	DRAWING NO.	REVISION
2938	2938/WM/03	