

A-A Rear wall Internal elevation

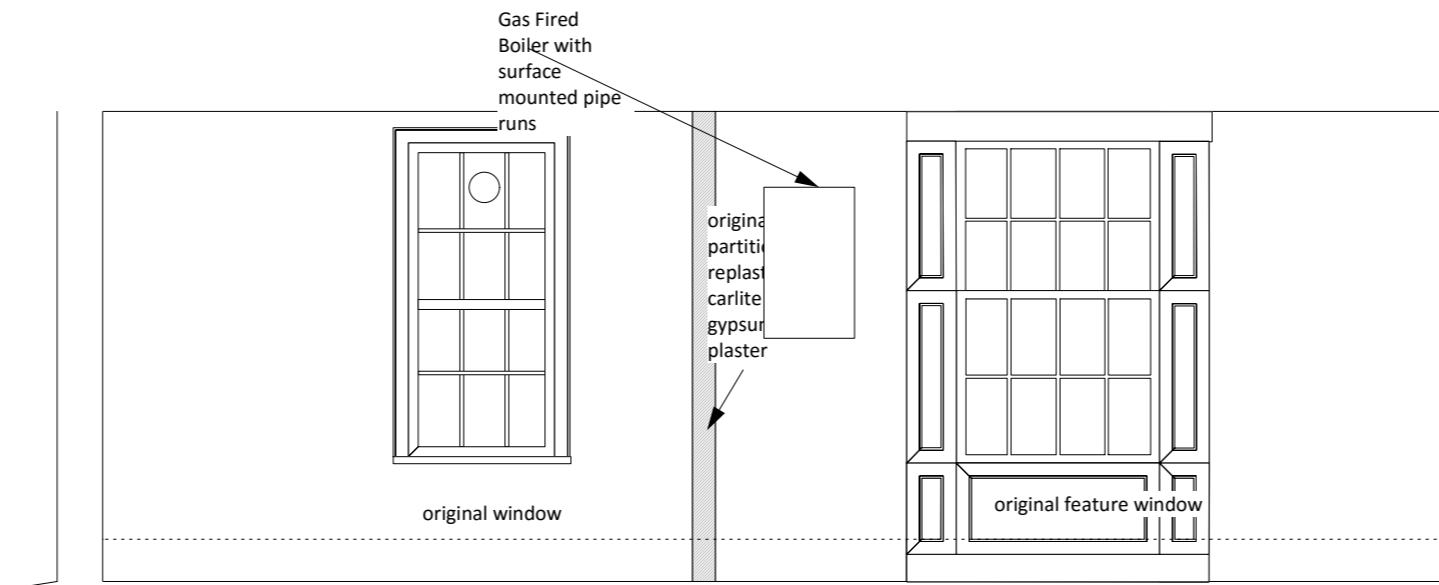

view C-C

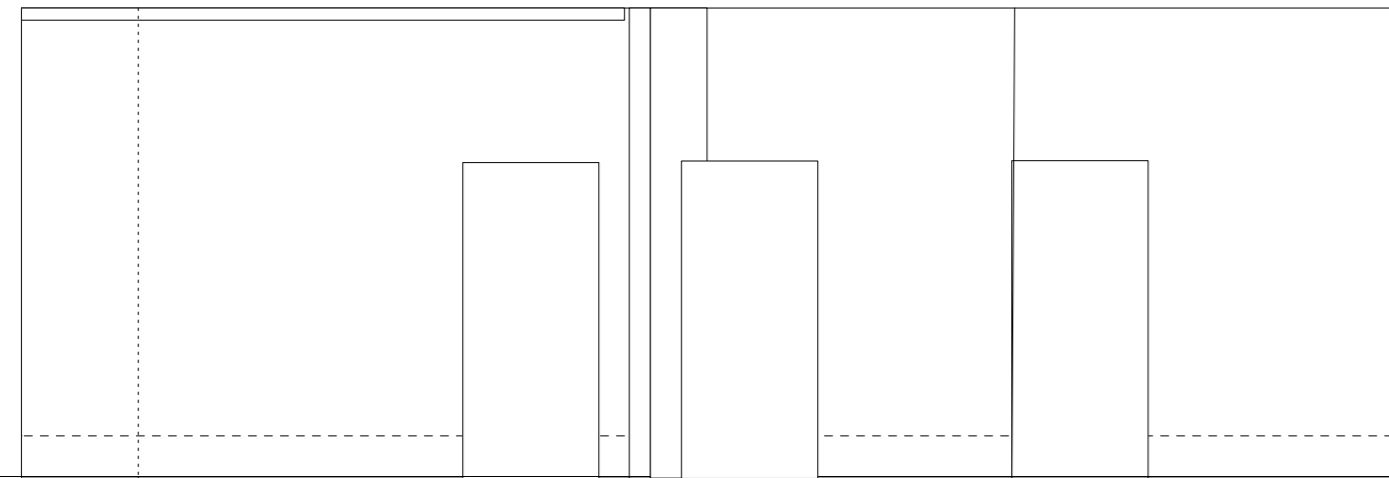

window to remain

Frame to remain  
 Ply in standard 150 x 32 sw linings with 75 x 12 pencil round architraves, the front door is still in-situ. All other doors are no longer in place. There is no original skirting, or door architrave in place. The windows and their surrounding boxing, architraves and panels are as left in 1980

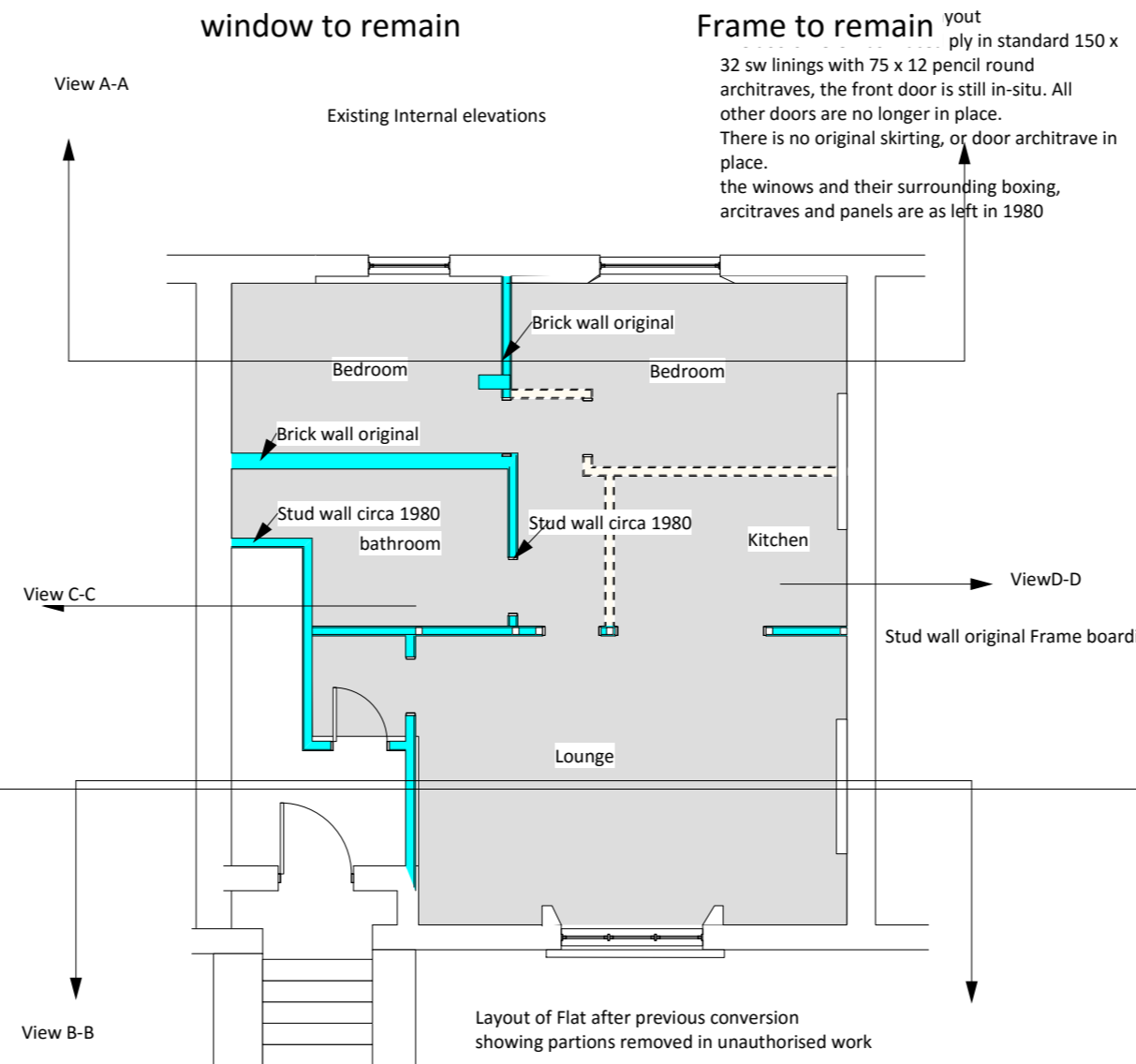

View D-D

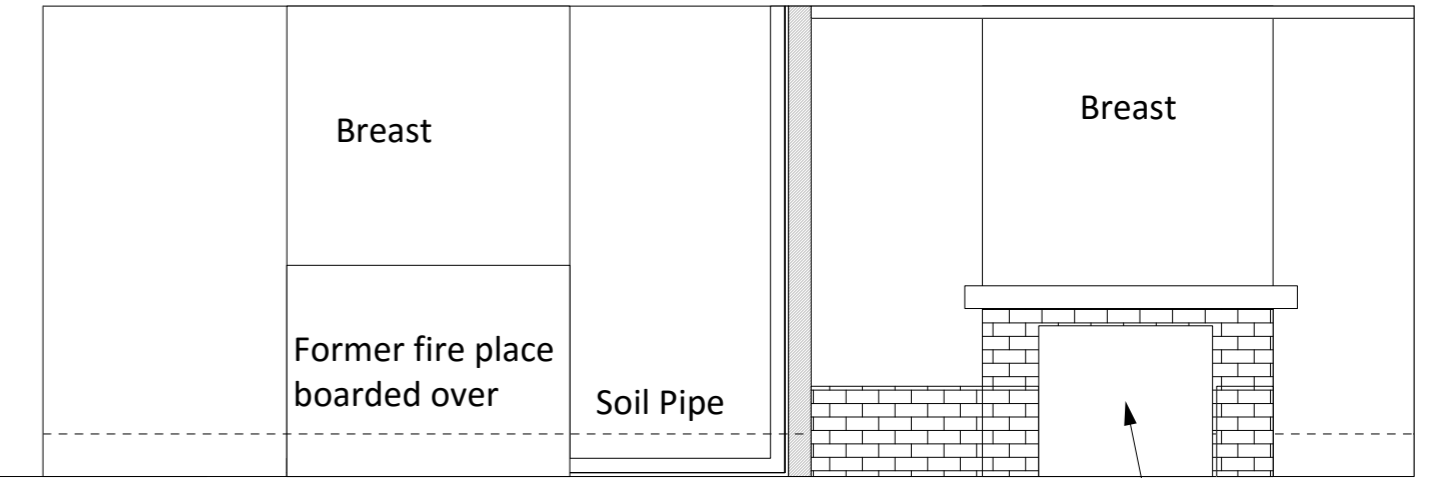

Modern gas Fired appliance

Layout of Flat after previous conversion showing partions removed in unauthorised work

Front wall internal Elevation B-B 1/50

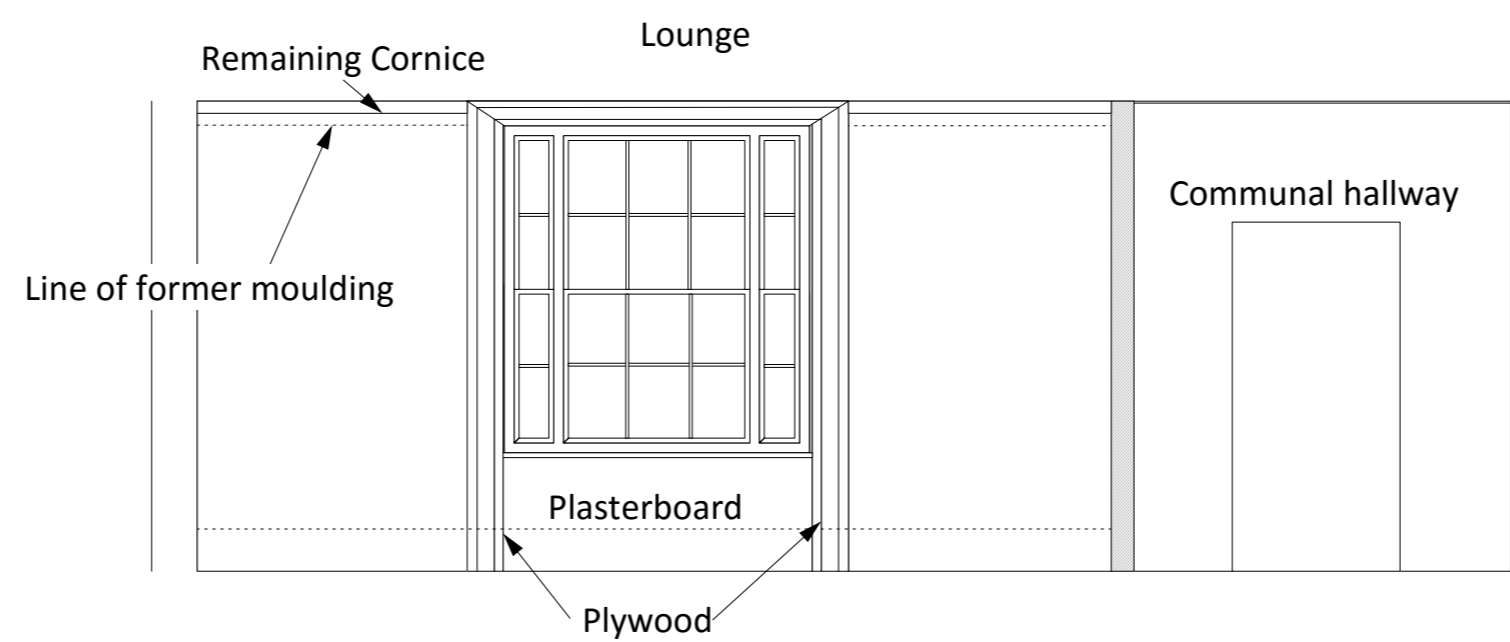

Window to remain in current condition

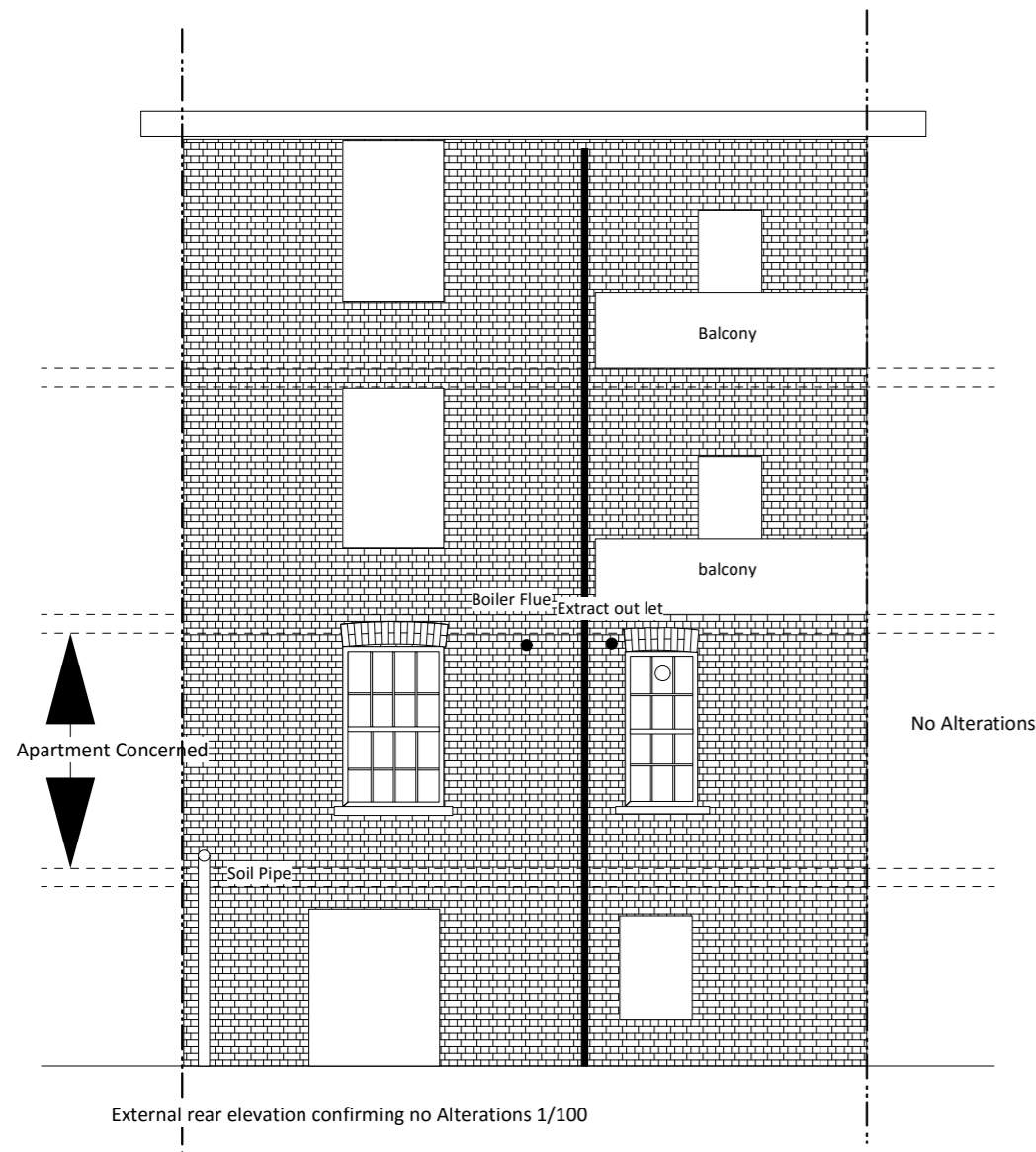

**Skerryvore Designs Ltd**  
 Sexton's Tower  
 2 Caerphilly Road  
 Bassaleg,  
 Newport,  
 NP10 8LE.  
 Phone **01633 897922**  
 Mobile **07816 934352**  
[steve\\_groucott@hotmail.com](mailto:steve_groucott@hotmail.com)

**JOB TITLE**  
 Flat B 4 Gloucester Crescent  
 Camden  
 London  
 NW1 7DS

**DRAWING TITLE**  
 Existing internal details

**DRAWING No.** MGC 01/03  
**SCALE** 1:100 and 50 @ A2  
**DATE** May 2016