

BRITISH GEOLOGICAL SURVEY OF GREAT BRITAIN

(For Survey use only)

6-inch Map Registered No.

RECORD OF SHAFT OR BORE FOR MINERALS

TQ28SE/5

Name of Shaft or Bore given by Geological Survey:

Name and Number given by owner:

Whitakers brewery Hampstead road.

Nat. Grid Reference

28850 84138

For whom made

Town or Village

St. Pancras.

County

London

1" N.S. Map No.

256

1" O.S. Map No.

Confidential or not

Exact site

Attach a tracing from a map, or a sketch-map, if possible.

Purpose for which made

Water.

Ground Level at shaft bore relative to O.D.

If not ground level give O.D. of beginning of shaft bore

Made by

Date of sinking

Information from

Date received

Examined by

SPECIMEN NUMBERS AND ADDITIONAL NOTES

(For Survey use only)

GEOLOGICAL CLASSIFICATION

DESCRIPTION OF STRATA

THICKNESS

DEPTH

FT.

IN.

FT.

IN.

London memoir II, p.88  
in full.

300 91.44m

CAMDEN TOWN. Whitaker and Co.'s Brewery (late Chance's) by the canal and Hampstead Road.

MYLNE'S, "Sections of the London Strata."

(4572)

	THICKNESS	DEPTH
London Clay	(42.67) 140	140 (42.67)
Reading Beds and Thanet Sand	(21.34) 70	210 (64.09)
Chalk	(27.43) 90	300 (91.44)
	(85.95)	

SIR H. BESSEMER told me that the depth was 282 feet, and that at a depth of about 150 feet there was a thick bed of marine shells, with wood (much pyritized) and shark's teeth. This must be the basement-bed of the London Clay.

British Geological Survey  
**GEOLOGICAL SURVEY OF GREAT BRITAIN**  
 British Geological Survey

**RECORD OF SHAFT OR BORE FOR MINERALS**

(For Survey use only)

6-inch Map Registered No.

Name of Shaft or Bore given by Geological Survey:

TQ28SE/26

Name and Number given by owner:

Nat. Grid Reference

28762.94063

For whom made

Town or Village St. Pancras County London

1" N.S. Map No.

1" O.S. Map No.

Confidential or not

Exact site

Attach a tracing from a map, or a sketch-map, if possible.

256

Purpose for which made Trial

Ground Level at <sup>shaft</sup> <sub>bore</sub> relative to O.D. If not ground level give O.D. of beginning of <sup>shaft</sup> <sub>bore</sub>

Made by Date of sinking

Information from Date received

Examined by

**SPECIMEN NUMBERS AND ADDITIONAL NOTES**

(For Survey use only)

**GEOLOGICAL CLASSIFICATION**

**DESCRIPTION OF STRATA**

**THICKNESS**

**DEPTH**

Ft.

In.

Ft.

In.

London Atlas London sheet  
 N11 NW.

45  
 13.72m

GRAVELLY CLAY

10

6

10

6

LONDON CLAY.

34

6

45

0

GEOLOGICAL SURVEY OF GREAT BRITAIN

(For Survey use only)

6-inch Map Registered No.

RECORD OF SHAFT OR BORE FOR MINERALS

Name of Shaft or Bore given by Geological Survey:

TQ28SE/27

Name and Number given by owner:

Nat. Grid Reference

28920.83904

For whom made

Town or Village St. Pancras

County London

Exact site

Attach a tracing from a map, or a sketch-map, if possible.

1" N.S. Map No.

1" O.S. Map No.

Confidential or not

256

Purpose for which made Trial

Ground Level at shaft bore relative to O.D.

If not ground level give O.D. of beginning of shaft bore

Made by

Date of sinking

Information from

Date received

Examined by

SPECIMEN NUMBERS AND ADDITIONAL NOTES

(For Survey use only)

GEOLOGICAL CLASSIFICATION

DESCRIPTION OF STRATA

THICKNESS

DEPTH

FT.

IN.

FT.

IN.

London atlas London sheet E.W.

40

12.15m

WELL BORING at *Camden Town Tube Station*.

County *London* C 13  
 6 in. map *7 N.W. TQ 28 SE 27*  
 Date *1900.* 28928390  
 Bored feet. *256*

Geol. map 1 in. map New Series  
 Made by *TQ 28 SE* feet.  
 Sunk  
 Communicated by *H.C.C.*  
 Height above Ordnance Datum *89'*  
 Yield *(27-13m)*  
 Quality (with copy of analysis on separate sheet)

Rest level of water

GEOLOGICAL FORMATION	NATURE OF STRATA	THICKNESS		DEPTH	
		Feet	Inches	Feet	Inches
	<i>Made ground. River Mud. Clay.</i>	<i>4 2 23</i>	<i>- - -</i>	<i>4 6 29</i>	<i>(1-20) (1-80) (8-89)</i>
	<i>For Hampstead Tube Railway</i>				

Project ARLINGTON HOUSE, 220 ARLINGTON ROAD, CAMDEN, LONDON  
 Client [REDACTED]  
 British Geological Survey  
 Engineer [REDACTED] British Geological Survey  
 Boring Methods LIGHT CABLE PERCUSSION 150 mm DIAMETER  
 CASED 150 mm DIAMETER G.L. TO 1.50 m  
 UNCASSED 1.50 TO 10.00 m British Geological Survey  
 Hole No. BH1  
 Sheet 1. of 1  
 Job No 10482

Ground Level 26.66 m A.O.D. Coordinates m.E. m.N.

WATER			STRATA				SAMPLING/IN SITU TEST				LAB TESTING				OTHER TESTS AND NOTES		
Date/Time at Depth	Depth of Casing m	Depth to Water m	Inst.	Description	Legend	Level m.A.O.D.	Depth m	Depth m	Type & No.	Blows/Strength	% < 425	W %	W <sub>p</sub> %	W <sub>L</sub> %		ρ Mg/m <sup>3</sup>	C <sub>u</sub> kN/m <sup>2</sup>
				Made Ground (Reinforced concrete surfacing)	[Pattern]	26.56	0.10	0.40	D1								Hand excavated from ground level to 1.20m (120mins) CLEA screen with speciated polyaromatic hydrocarbons, total petroleum hydrocarbons and asbestos screen (D1)
				Made Ground (Dark grey subangular fine-coarse gravel size ash, clinker, brick and mortar fragments with occasional pieces of glass, plastic, wood and pottery)	[Pattern]	25.96	0.70	0.80	D2								
				Soft extremely closely fissured grey brown slightly sandy [silty] CLAY with some blue gleying and occasional partings of silt and sand (London Clay) - occasional selenite crystals recorded at some depths - rare partially decayed root traces recorded to 2.60m approximately - becoming firm with increasing depth	[Pattern]			1.20-1.65	U1	(35)	100	31	22	69	1.96	34	pH and Water Soluble Sulphate One-dimensional Consolidation British Geological Survey
								1.65	D3								
								1.90	D4								
								2.10-2.60	U2	(35)		32			1.91	48	
								2.60	D5								
								2.90	D6								
								3.10-3.60	U3	(50)	100	31	23	73	1.95	54	
								3.60	D7								
								3.80	D8								
								4.10-4.20	U4	(100)							
				Very weak-weak brown CLAYSTONE [recovered as subangular fine-coarse gravel size fragments] (London Clay) Firm extremely closely fissured dark grey brown [silty] CLAY (London Clay) - occasional partings of ironstained red brown silt and fine sand recorded at some depths - becoming stiff with increasing depth	[Pattern]	22.46 22.36	4.20 4.30	4.10-4.50	81								Undisturbed sample attempted at 4.10m - failed on recovery Chisel in use between 4.20 and 4.30m (30mins)
								5.00-5.45	S1	N=12							
								5.45	D9								
								6.00	D10								
								6.50-7.00	U5	(55)		31			1.95	71	
								7.00	D11								
								7.50	D12								
								8.00-8.45	S2	N=20							
								8.45	D13								
								9.00	D14								
								9.50-10.00	U6	(70)	100	31	26	74	1.97	130	
								10.00	D15								
								16.66									

Water Level observations during boring, depths below GL.					<b>WATER</b>		<b>SAMPLE KEY</b>		<b>TEST KEY</b>		<b>BLOWS / STRENGTH</b>		Fieldwork	
Strike	Depth Obs.	Depth after			1 First Strike	D Small disturbed sample	S Standard penetration test	N = N value	26/150 blows, for 150mm, drive after seating		By		Sheet 1 of 1	
		5min	10 min	15 min	2 Subsequent Strike	B Bulk disturbed sample	C Cone penetration test	26*, blows for part or whole of seating drive only		Dates				
					N - Overnight Depth	W Water sample	K Permeability test	(26) U sample blow count		Log		AJS		
					C - Completion Depth	U Undisturbed sample	V In situ vane test	V = Vane Strength - kN/m <sup>2</sup>						
					S Seepage not rising	P Piston sample								

Project ARLINGTON HOUSE, 220 ARLINGTON ROAD, CAMDEN, LONDON  
 Client [REDACTED]  
 Boring Methods PERCUSSIVE WINDOW SAMPLER  
 Hole No. **WS1**  
 British Geological Survey  
 Engineer [REDACTED] British Geological Survey  
 Sheet 1 of 1  
 Job No **10482**  
 Ground Level 25.38 m. A. D. D. Coordinates m.E. m.N.

WATER			STRATA				SAMPLING/IN SITU TEST				LAB TESTING				OTHER TESTS AND NOTES	
Date/Time at Depth	Depth of Casing m	Depth to Water m	Description	Legend	Level m.A.O.D.	Depth m	Depth m	Type & No.	Blows/Strength	% < 425	W %	W <sub>p</sub> %	W <sub>L</sub> %	ρ Mg/m <sup>3</sup>		C <sub>u</sub> kN/m <sup>2</sup>
			Made Ground (Ceramic tiles)	[Pattern]	25.37	0.01										
			Made Ground (Weak concrete)	[Pattern]	25.32	0.06										
			Made Ground (Brick rubble and concrete cemented together with runny concrete)	[Pattern]	25.20	0.18	0.30	01								Groundwater seepage recorded at 0.23m
			Made Ground (Weak concrete)	[Pattern]	25.13	0.25										
			Soft brown with occasional grey [silty] CLAY with occasional fine-medium gravel sized claystone and rare fine-medium gravel sized orange brown sand pockets (London Clay) - becoming stiff from 0.40m	[Pattern]			0.70	02								
				[Pattern]			1.20	03			33					British Geological Survey
				[Pattern]			1.50	04								
				[Pattern]			2.00	05		100	33	25	74			
				[Pattern]			2.50	06								
				[Pattern]			3.00	07			30					British Geological Survey
02/10/06		WET. C		[Pattern]												
				[Pattern]		21.38	4.00									Window sampler hole complete at 4.00m

Strike	Depth Obs.	Depth after			
		5min	10 min	15 min	20 min

**WATER**  
 ▽ 1 First Strike  
 ▽ 2 Subsequent Strike  
 N - Overnight Depth  
 C - Completion Depth  
 S - Seepage not rising

**SAMPLE KEY**  
 D Small disturbed sample  
 B Bulk disturbed sample  
 W Water sample  
 U Undisturbed sample  
 P Piston sample

**TEST KEY**  
 S Standard penetration test  
 C Cone penetration test  
 K Permeability test  
 V In situ vane test

**BLOWS / STRENGTH**  
 N = N value  
 26/150 blows, for 150mm, drive after seating  
 26\*, blows for part or whole of seating drive only  
 (26) U sample blow count  
 V = Vane Strength - kN/m<sup>2</sup>

Fieldwork By **AJD**  
 Dates **02/10/06**  
 Log **AJD**

Sheet 1 of 1  
**WS1**

Project ARLINGTON HOUSE, 220 ARLINGTON ROAD, CAMDEN, LONDON	Client [REDACTED]	Trial Pit Excavation Methods BRADFORD WATTS HAND PIT	Hole No. <b>TH1B</b>
British Geological Survey	Engineer [REDACTED] British Geological Survey	Pit Dimensions: Length - 1.92 m Width - 1.19 m	Sheet 1 of 1
Ground Level 25.35 m A.O.D.	Coordinates m.E. m.N.	Orientation: Length -	Job No <b>10482</b>

WATER		STRATA			SAMPLING/IN SITU TEST		LAB TESTING				OTHER TESTS AND NOTES		
Date/Time at Depth	Depth to Water m	Description	Legend	Level m.A.O.D.	Depth m	Depth m	Type & No.	Test Result	% < 425	W %		Wp %	W <sub>L</sub> %
25/10/06	WET C	Made Ground (Brickwork wall)		24.97	0.38	0.30	D1						TH1B logged from north east face of Trial hole CLEA screen with speciated polyaromatic hydrocarbons (D1) Trial hole full of water on arrival  Water standing level 0.88m below basement floor level Water level rose 0.60m in 2hrs 20mins from empty  CLEA screen with speciated polyaromatic hydrocarbons (W1) Trial pit complete at 1.78m
		Made Ground (Corbled brickwork)		24.56	0.79	0.80	D2						
		Made Ground (Mass concrete foundation)		23.66	1.69	1.50	D3						
		Firm brown fissured [silty] CLAY with blue grey gleying along fissures (London Clay)		23.57	1.78	1.59	W1						

<b>Pit Stability, Shoring, etc.</b>
No collapse of sides of trial pit

Water Level observations during digging, depths below GL.					
Strike	Depth Obs.	Depth after			
		5min	10 min	15 min	20 min

- |  |   |   |
|--|---|---|
| <b>WATER</b><br>▼ 1 First Strike<br>▽ 2 Subsequent Strike<br>N - Overnight Depth<br>C - Completion Depth<br>S Seepage not rising | <b>SAMPLE AND TEST KEY</b><br>D Small disturbed sample<br>B Bulk disturbed sample<br>W Water sample<br>U Undisturbed sample<br>K Percolation Test | <b>TEST RESULT</b><br>PP Perth Penetrometer Test<br>HV Hand shear vane test<br>SRD Sand replacement density test<br>CBR In situ CBR test<br>PB Plate Bearing Test |
|--|---|---|

- |  |
|--|
| <b>TEST RESULT</b><br>Np = Np Value<br>V = Average Hand Shear Vane Strength · kN/m <sup>2</sup><br>BD = In-Situ Bulk Density · Mg/m <sup>3</sup><br>CBR = California Bearing Ratio - % |
|--|

Fieldwork By	GJB	Sheet 1 of 1	<b>TH1B</b>
Dates	25/10/06		
Log	GJB		

Project ARLINGTON HOUSE, 220 ARLINGTON ROAD, CAMDEN, LONDON <i>British Geological Survey</i>	Client [REDACTED] Engineer [REDACTED] <i>British Geological Survey</i>	Trial Pit Excavation Methods BRADFORD WATTS HAND PIT Pit Dimensions: Length - 1.80 m Width - 1.70 m Orientation: Length -	Hole No. <b>TH2A</b> Sheet 1 of 1 Job No <b>10482</b>
Ground Level 25.38 m.A.O.D.	Coordinates [REDACTED] m.E.		

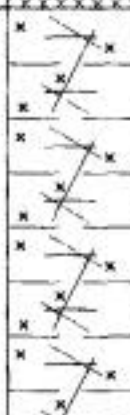
WATER		STRATA			SAMPLING/IN SITU TEST		LAB TESTING				OTHER TESTS AND NOTES		
Date/Time at Depth	Depth to Water m	Description	Legend	Level m.A.O.D.	Depth m	Depth m	Type & No.	Test Result	% <425	W %		W <sub>p</sub> %	W <sub>L</sub> %
25/10/06	WET C	Made Ground (Floor tile)		25.34	0.04								TH2A logged from north west face of Trial hole  CLEA screen with speciated polycyclic aromatic hydrocarbons and total petroleum hydrocarbons (W1) Trial hole full of water on arrival  Water standing level 0.35m below basement floor level Water level rose 1.05m in 1hr 20mins from empty  Trial pit complete at 1.80m  <div style="border: 1px solid black; padding: 5px; margin-top: 10px;"> <b>Pit Stability, Shoring, etc.</b>            No collapse of sides of trial pit         </div>
		Made Ground (Brick and concrete rubble)		24.98	0.40	0.30	D1						
		Firm brown fissured [silty] CLAY with blue grey gleying along fissures (London Clay) - water softened				0.35	W1						
				23.60	1.78	1.80	D3		100	36	24	74	







Strike	Depth Obs.	Depth after			
		5min	10 min	15 min	20 min

WATER		SAMPLE AND TEST KEY		TEST RESULT	
▼ 1 First Strike	D Small disturbed sample	PP Perth Penetrometer Test	Np = Np Value	V = Average Hand Shear Vane Strength - kN/m <sup>2</sup>	
⊗ 2 Subsequent Strike	B Bulk disturbed sample	HV Hand shear vane test	BD = In-Situ Bulk Density - Mg/m <sup>3</sup>	CBR = California Bearing Ratio - %	
N - Overnight Depth	W Water sample	SRD Sand replacement density test			
C - Completion Depth	U Undisturbed sample	CBR In situ CBR test			
S - Seepage not rising	K Percolation Test	PB Plate Bearing Test			

Fieldwork By	GJB	Sheet 1 of 1	<b>TH2A</b>
Dates	25/10/06		
Log	GJB		



Project ARLINGTON HOUSE, 220 ARLINGTON ROAD, CAMDEN, LONDON  British Geological Survey	Client [Redacted]  Engineer [Redacted] British Geological Survey	Trial Pit Excavation Methods BRADFORD WATTS HAND PIT  Pit Dimensions: Length - 1.53 m Width - 0.93 m Orientation: Length -	Hole No. <b>TH3A</b> Sheet 1 of 1 Job No <b>10482</b>
Ground Level 25.40 m A.O.D.	Coordinates m.E. m.N.		

WATER		STRATA			SAMPLING/IN SITU TEST			LAB TESTING				OTHER TESTS AND NOTES	
Date/Time at Depth	Depth to Water m	Description	Legend	Level m.A.O.D.	Depth m	Depth m	Type & No.	Test Result	% < 425	W %	W <sub>p</sub> %		W <sub>L</sub> %
25/10/06	WET C	Made Ground (Floor tile)		25.36	0.04								TH3A logged from north east face of Trial hole  Slight amount of water in base of Trial hole at 0.32m  Trial pit complete at 0.58m          Pit Stability, Shoring, etc. No collapse of sides of trial pit
		Made Ground (Blinding concrete screed)		25.33	0.07								
		Made Ground (Brickwork pier)		25.24	0.16								
		Made Ground (Stone pad base)		25.08	0.32								
		Made Ground (Brick rubble set in concrete)		24.88	0.52	0.52	D1						
		Made Ground (Brick rubble, crushed concrete ash, clinker and flint gravel)		24.82	0.58								
		Firm brown fissured (silty) CLAY (London Clay)		24.82	0.58								
				British Geological Survey									

Strike	Depth Obs.	Depth after			
		5min	10 min	15 min	20 min

**WATER**

▼ 1 First Strike  
 ☒ 2 Subsequent Strike  
 N - Overnight Depth  
 C - Completion Depth  
 S - Seepage not rising

**SAMPLE AND TEST KEY**

D Small disturbed sample  
 B Bulk disturbed sample  
 W Water sample  
 U Undisturbed sample  
 K Percolation Test  
 PP Perth Penetrometer Test  
 HV Hand shear vane test  
 SRD Sand replacement density test  
 CBR In situ CBR test  
 PB Plate Bearing Test

**TEST RESULT**

N<sub>p</sub> = N<sub>p</sub> Value  
 V = Average Hand Shear Vane Strength - kN/m<sup>2</sup>  
 BD = In-Situ Bulk Density - Mg/m<sup>3</sup>  
 CBR = California Bearing Ratio - %

Fieldwork By	GJB
Dates	25/10/06
Log	GJB

TH3A  
 Sheet 1 of 1

Project ARLINGTON HOUSE, 220 ARLINGTON ROAD, CAMDEN, LONDON British Geological Survey	Client [REDACTED]	Trial Pit Excavation Methods BRADFORD WATTS HAND PIT	Hole No. <b>TH4D</b>
Ground Level 25.40 m A.O.D.	Engineer [REDACTED] British Geological Survey	Pit Dimensions: Length - 1.46 m Width - 1.43 m	Sheet 1 of 1
Coordinates m.E. m.N.	Orientation: Length -	Job No <b>10482</b>	

WATER		STRATA			SAMPLING/IN SITU TEST		LAB TESTING				OTHER TESTS AND NOTES		
Date/Time at Depth	Depth to Water m	Description	Legend	Level m.A.O.D.	Depth m	Depth m	Type & No.	Test Result	% < 425	W %		W <sub>p</sub> %	W <sub>L</sub> %
25/10/06	WET C	Made Ground (Floor tile)		25.36	0.04								TH4D logged from south west face of Trial hole  CLEA screen with speciated polyanomatic hydrocarbons (D1) Trial hole full of water on arrival  Water standing level 1.14m below basement floor level CLEA screen with speciated polyanomatic hydrocarbons (W1) Water level rose 0.50m in 45mins from empty  Trial pit complete at 1.80m
		Made Ground (Crushed brick and concrete)		25.05	0.35	0.32	D1						
		Firm brown fissured [silty] CLAY with blue grey gleying along fissures (London Clay)				0.50	D2						
		- water softened below 1.14m British Geological Survey				1.00	D3						
				23.60	1.80	1.14	W1						

**Pit Stability, Shoring, etc.**

No collapse of sides of trial pit

Strike	Depth Obs.	Depth after			
		5min	10 min	15 min	20 min

WATER		SAMPLE AND TEST KEY		TEST RESULT	
1 First Strike	D Small disturbed sample	PP Perth Penetrometer Test	Np = Np Value	V = Average Hand Shear Vane Strength - kN/m <sup>2</sup>	
2 Subsequent Strike	B Bulk disturbed sample	HV Hand shear vane test	BD = In-Situ Bulk Density - Mg/m <sup>3</sup>	CBR = California Bearing Ratio - %	
N - Overnight Depth	W Water sample	SRD Sand replacement density test			
C - Completion Depth	U Undisturbed sample	CBR In situ CBR test			
S Seepage not rising	K Percolation Test	PB Plate Bearing Test			

Fieldwork By	GJB	Sheet 1 of 1 <b>TH4D</b>
Dates	25/10/06	
Log	GJB	

Project ARLINGTON HOUSE, 220 ARLINGTON ROAD, CAMDEN, LONDON  
 Client [REDACTED]  
 Trial Pit Excavation Methods BRADFORD WATTS HAND PIT  
 Hole No. TH6C  
 British Geological Survey  
 Engineer [REDACTED] British Geological Survey  
 Sheet 1 of 1  
 Ground Level 25.44 m.A.O.D. Coordinates m.E. m.N. Pit Dimensions: Length - 1.50 m Width - 1.40 m  
 Orientation: Length - Job No 10482

WATER		STRATA			SAMPLING/IN SITU TEST			LAB TESTING				OTHER TESTS AND NOTES	
Date/Time at Depth	Depth to Water m	Description	Legend	Level m.A.O.D.	Depth m	Depth m	Type & No.	Test Result	% < 425	W %	W <sub>p</sub> %		W <sub>L</sub> %
30/10/06	DRY C	Made Ground (Floor tile)	[Pattern]	25.42	0.02								TH6C logged from north west face of Trial hole  No groundwater recorded during fieldwork  Trial pit complete at 1.27m
		Made Ground (Reinforced concrete)	[Pattern]	25.37	0.07								
		Made Ground (Concrete and brick rubble)	[Pattern]	25.04	0.40								
		Firm orange brown [silty] CLAY with pockets of orange brown fine-medium sand	[Pattern]			0.50	D1	V=66					
						0.50	HV1	V=66					
						1.00	O2	V=65					
						1.00	HV2	V=65					
				24.17	1.27								

Pit Stability, Shoring, etc.  
 No collapse of sides of trial pit

Strike	Depth Obs.	Depth after			
		5min	10 min	15 min	20 min

**WATER**  
 ▽ 1 First Strike  
 ▽ 2 Subsequent Strike  
 N - Overnight Depth  
 C - Completion Depth  
 S Seepage not rising

**SAMPLE AND TEST KEY**  
 D Small disturbed sample  
 B Bulk disturbed sample  
 W Water sample  
 U Undisturbed sample  
 K Percolation Test

**TEST RESULT**  
 PP Perth Penetrometer Test  
 HV Hand shear vane test  
 SRD Sand replacement density test  
 CBR In situ CBR test  
 PB Plate Bearing Test

**TEST RESULT**  
 N<sub>p</sub> = N<sub>p</sub> Value  
 V = Average Hand Shear Vane Strength - kN/m<sup>2</sup>  
 BD = In-Situ Bulk Density - Mg/m<sup>3</sup>  
 CBR = California Bearing Ratio - %

Fieldwork By GJB  
 Dates 30/10/06  
 Log GJB  
 Sheet 1 of 1  
**TH6C**

<b>Project</b> ARLINGTON HOUSE, 220 ARLINGTON ROAD, CAMDEN, LONDON British Geological Survey	<b>Client</b> [REDACTED]	<b>Trial Pit Excavation Methods</b> BRADFORD WATTS HAND PIT	<b>Hole No.</b> TH7B
<b>Ground Level</b> 25.35 m. A. O. D.	<b>Engineer</b> [REDACTED] British Geological Survey	<b>Pit Dimensions:</b> Length - 2.13 m Width - 1.80 m	<b>Sheet</b> 1 of 1
<b>Coordinates</b> m.E. m.N.		<b>Orientation:</b> Length -	<b>Job No</b> 10482

WATER		STRATA			SAMPLING/IN SITU TEST			LAB TESTING				OTHER TESTS AND NOTES	
Date/Time at Depth	Depth to Water m	Description	Legend	Level m.A.O.D.	Depth m	Depth m	Type & No.	Test Result	% < 425	W %	W <sub>p</sub> %		W <sub>L</sub> %
25/10/06	WET C	Made Ground (Floor tile)	[Cross-hatch pattern]	25.31	0.04								TH7B logged from south east face of Trial hole  Trial hole full of water on arrival  Water standing level 1.40m below basement floor level Water level rose 0.35m in 1hr from empty Water entering excavation from base of foundation and through pore space in concrete CLEA screen with speciated polyaromatic hydrocarbons (W1) Trial pit complete at 1.75m
		Made Ground (Brick and concrete rubble)	[Diagonal lines pattern]	24.97	0.38	0.33	D1						
		Firm brown fissured [silty] CLAY with blue grey gleying along fissures (London Clay)	[Wavy lines pattern]			0.70	D2						
		British Geological Survey - water softened below 1.40m	[Wavy lines pattern]			1.60	W1						
			[Wavy lines pattern]	23.60	1.75	1.70	D3						

**Pit Stability, Shoring, etc.**

No collapse of sides of trial pit

Strike	Depth Obs.	Depth after			
		5min	10 min	15 min	20 min

- WATER**
- 1 First Strike
  - 2 Subsequent Strike
  - N - Overnight Depth
  - C - Completion Depth
  - S Seepage not rising
- SAMPLE AND TEST KEY**
- D Small disturbed sample
  - B Bulk disturbed sample
  - W Water sample
  - U Undisturbed sample
  - K Percolation Test
  - PP Perth Penetrometer Test
  - HV Hand shear vane test
  - SRD Sand replacement density test
  - CBR In situ CBR test
  - PB Plate Bearing Test

- TEST RESULT**
- Np = Np Value
  - V = Average Hand Shear Vane Strength - kN/m<sup>2</sup>
  - BD = In-Situ Bulk Density - Mg/m<sup>3</sup>
  - CBR = California Bearing Ratio - %

<b>Fieldwork By</b>	GJB	<b>TH7B</b>
<b>Dates</b>	25/10/06	
<b>Log</b>	GJB	

Project ARLINGTON HOUSE, 220 ARLINGTON ROAD, CAMDEN, LONDON	Client [REDACTED]	Trial Pit Excavation Methods BRADFORD WATTS HAND PIT	Hole No. <b>TH8C</b>
British Geological Survey	Engineer [REDACTED] British Geological Survey	Pit Dimensions: Length - 1.80 m Width - 3.40 m	Sheet 1 of 1
Ground Level 25.33 m.A.O.D.	Coordinates m.E. m.N.	Orientation: Length -	Job No <b>10482</b>

WATER		STRATA			SAMPLING/IN SITU TEST		LAB TESTING				OTHER TESTS AND NOTES		
Date/Time at Depth	Depth to Water m	Description	Legend	Level m.A.O.D.	Depth m	Depth m	Type & No.	Test Result	% < 425	W %		Wp %	W <sub>L</sub> %
30/10/06	DRY C	Made Ground (Floor tile)		25.31	0.02	0.20	D1						TH8C logged from south east face of Trial hole  No groundwater recorded during fieldwork  Water in hole from Diamond Drilling corehole in wall above pit.  Trial pit complete at 1.09m
		Made Ground (Concrete and crushed brick rubble)		24.98	0.35	0.50	D2	V-85					
		Firm-stiff orange brown [silty] CLAY (London Clay)		24.24	1.09								
		British Geological Survey					British Geological Survey						
		British Geological Survey					British Geological Survey						
		British Geological Survey					British Geological Survey						
		British Geological Survey					British Geological Survey						

<b>Pit Stability, Shoring, etc.</b>
No collapse of sides of trial pit
British Geological Survey

Strike	Depth Obs.	Depth after			
		5min	10 min	15 min	20 min

- |  |   |   |
|--|---|---|
| <b>WATER</b><br>▽ 1 First Strike<br>▽ 2 Subsequent Strike<br>N - Overnight Depth<br>C - Completion Depth<br>S Seepage not rising | <b>SAMPLE AND TEST KEY</b><br>D Small disturbed sample<br>B Bulk disturbed sample<br>W Water sample<br>U Undisturbed sample<br>K Percolation Test | <b>TEST RESULT</b><br>PP Perth Penetrometer Test<br>HV Hand shear vane test<br>SRD Sand replacement density test<br>CBR In situ CBR test<br>PB Plate Bearing Test |
|--|---|---|

- |  |
|--|
| <b>TEST RESULT</b><br>Np = Np Value<br>V = Average Hand Shear Vane Strength - kN/m <sup>2</sup><br>BD = In-Situ Bulk Density - Mg/m <sup>3</sup><br>CBR = California Bearing Ratio - % |
|--|

Fieldwork By	GJB	Sheet 1 of 1	<b>TH8C</b>
Dates	30/10/03		
Log	GJB		

## **APPENDIX C**

*Underground infrastructure drawings*

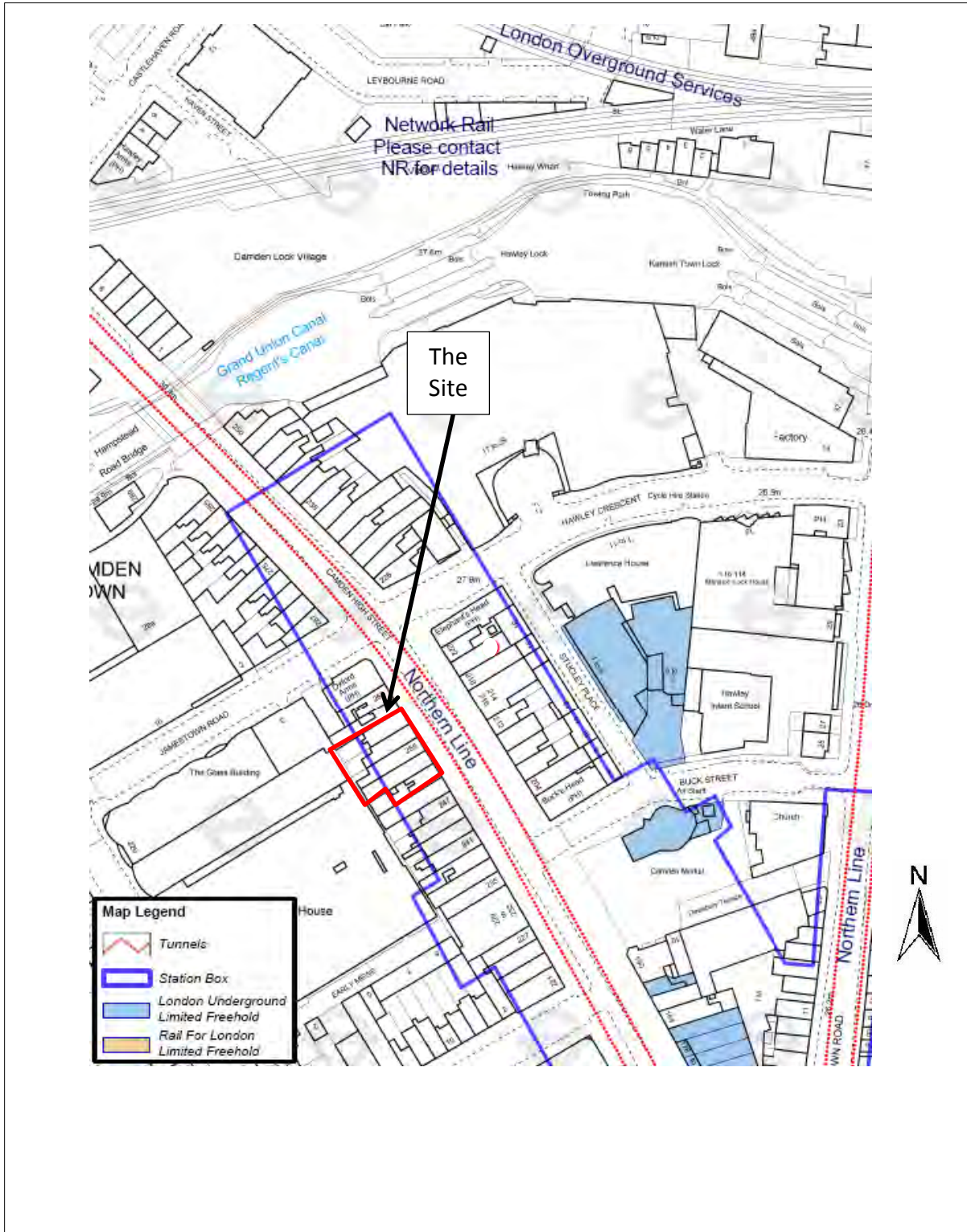

<p>Client</p> <p><b>Castlehaven Row Limited</b></p>	<p>Project</p> <p><b>251 – 259 Camden High Street, London</b></p>	<p>Job No</p> <p><b>CG/18648</b></p>
	<p>Title</p> <p><b>London underground tunnel plan</b></p>	<p><b>Appendix C</b></p>

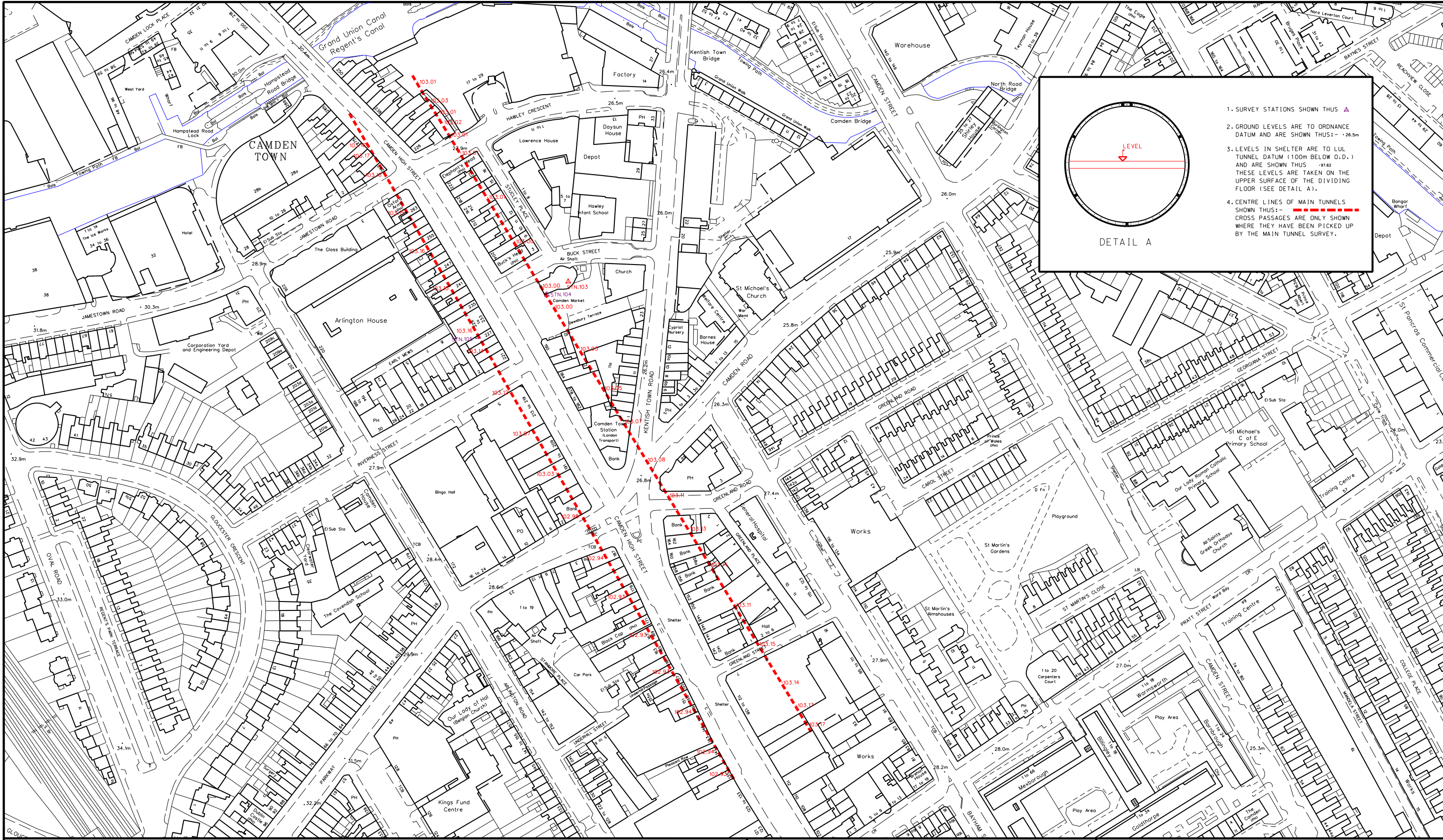

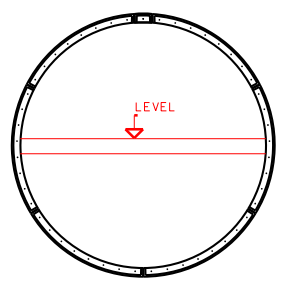

DETAIL A

1. SURVEY STATIONS SHOWN THUS ▲
2. GROUND LEVELS ARE TO ORDNANCE DATUM AND ARE SHOWN THUS: - 26.5m
3. LEVELS IN SHELTER ARE TO LUL TUNNEL DATUM (100m BELOW O.D.) AND ARE SHOWN THUS -97.62 THESE LEVELS ARE TAKEN ON THE UPPER SURFACE OF THE DIVIDING FLOOR (SEE DETAIL A).
4. CENTRE LINES OF MAIN TUNNELS SHOWN THUS: - - - - - - CROSS PASSAGES ARE ONLY SHOWN WHERE THEY HAVE BEEN PICKED UP BY THE MAIN TUNNEL SURVEY.



**London Underground Limited**

Infrastructure Protection

Camden Town  
Deep Level Shelter

© Crown copyright and database rights 2011 Ordnance Survey 100035971

Date

Drawing No



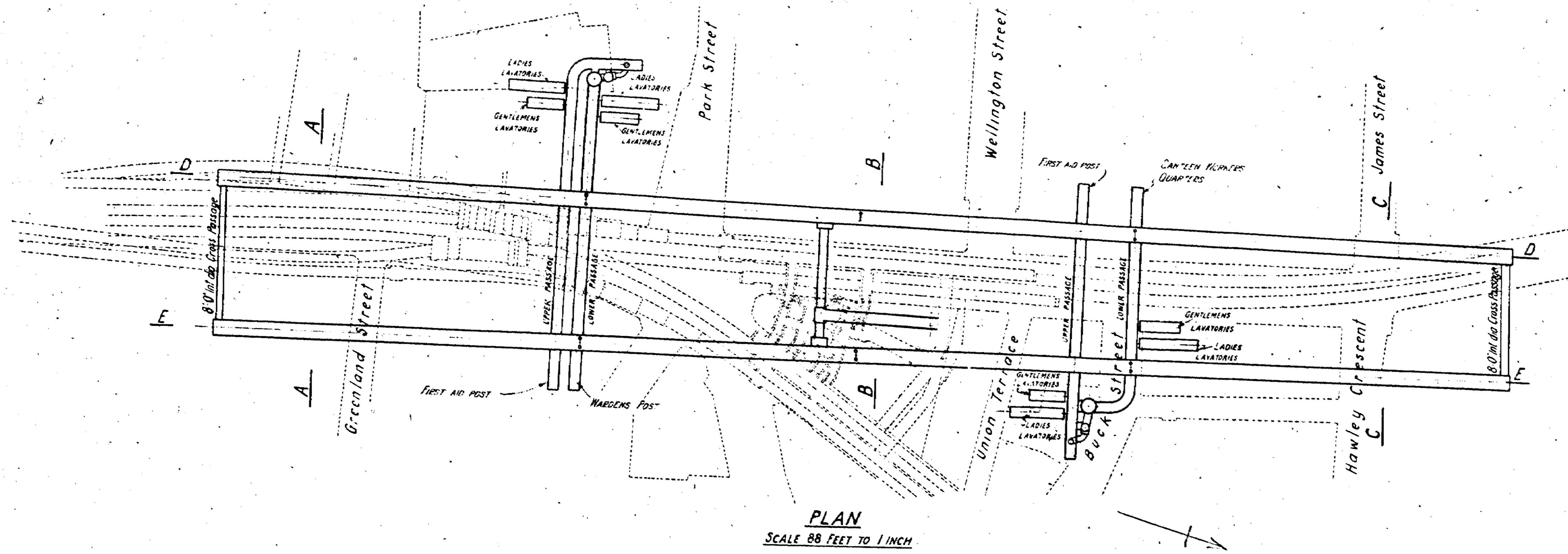

PLAN  
SCALE 88 FEET TO 1 INCH

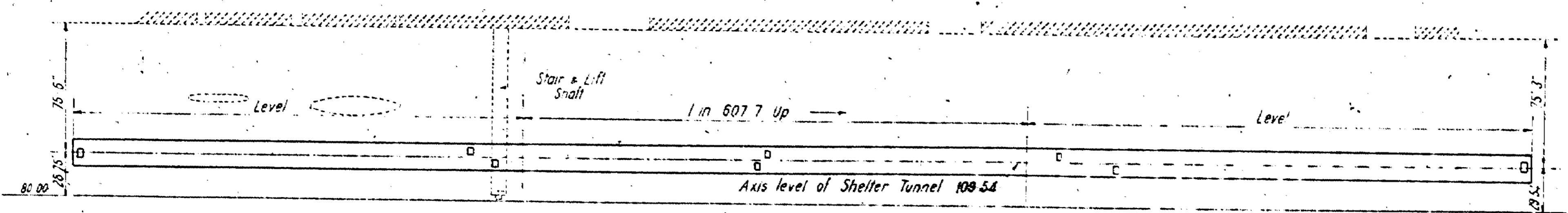

LONGITUDINAL SECTION D D  
HORIZONTAL SCALE 88 FEET TO 1 INCH  
VERTICAL SCALE 60 FEET TO 1 INCH

Datum is 100.00 below ordnance datum  
All levels refer to Liverpool Datum

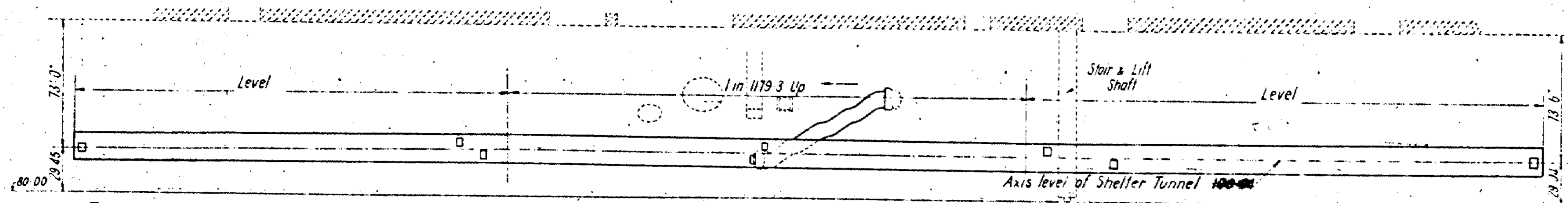

LONGITUDINAL SECTION E E  
HORIZONTAL SCALE 88 FEET TO 1 INCH  
VERTICAL SCALE 60 FEET TO 1 INCH

Road level 192.00

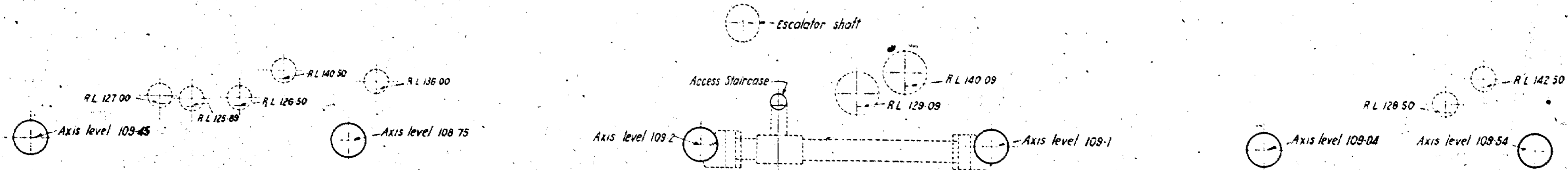

SECTION A A

SECTION B B  
SCALE 40 FEET TO 1 INCH

SECTION C C

SCALES 4 FT & 20 FT TO 1 INCH

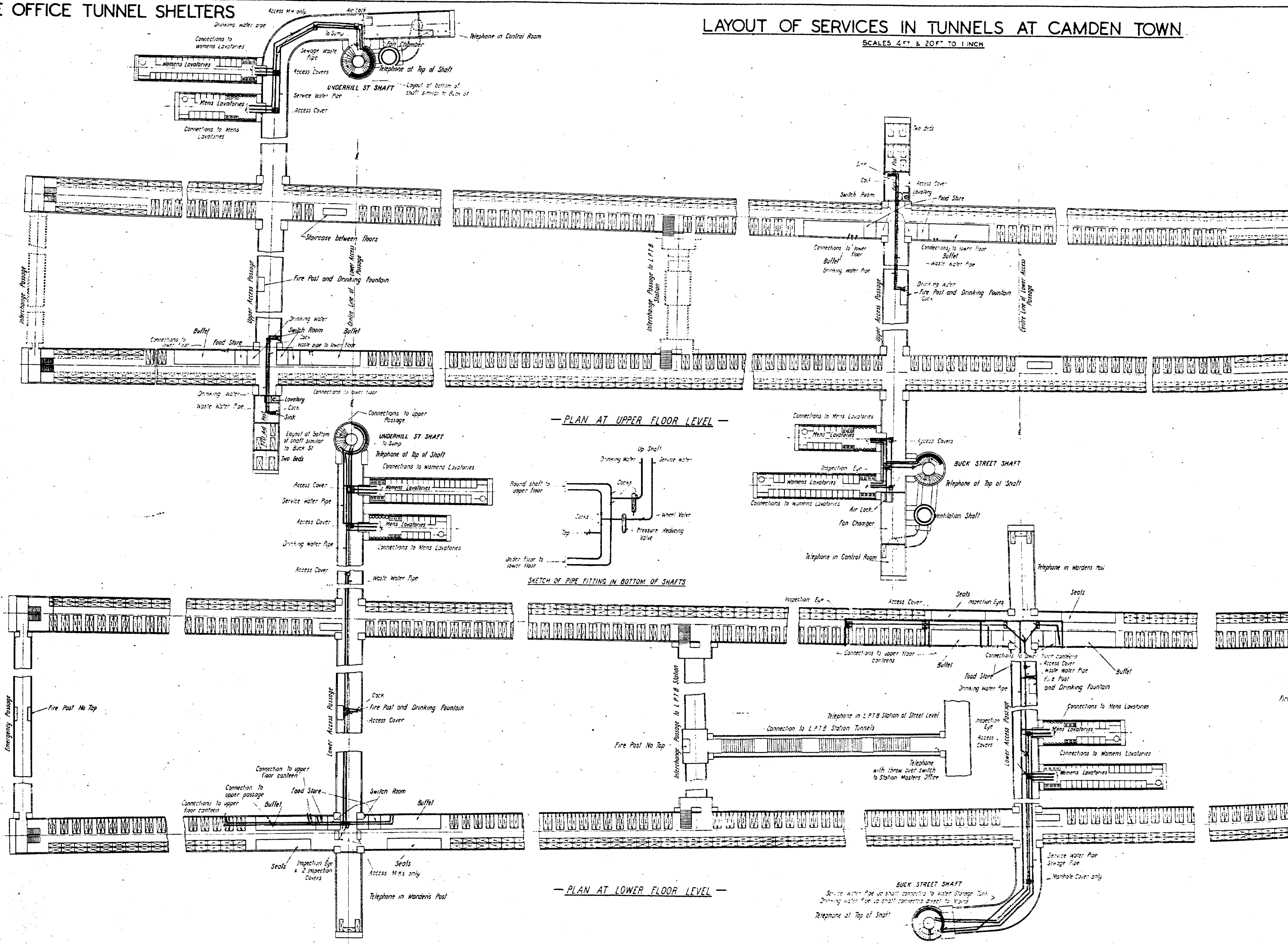

PLAN AT UPPER FLOOR LEVEL

SKETCH OF PIPE FITTING IN BOTTOM OF SHAFTS

PLAN AT LOWER FLOOR LEVEL

# HOME OFFICE SHELTER TUNNELS. SHELTERS AT CAMDEN TOWN. DETAILS OF SHAFTS, ACCESS PASSAGES & SERVICE CHAMBERS.

SCALE 16 FEET TO 1 INCH.

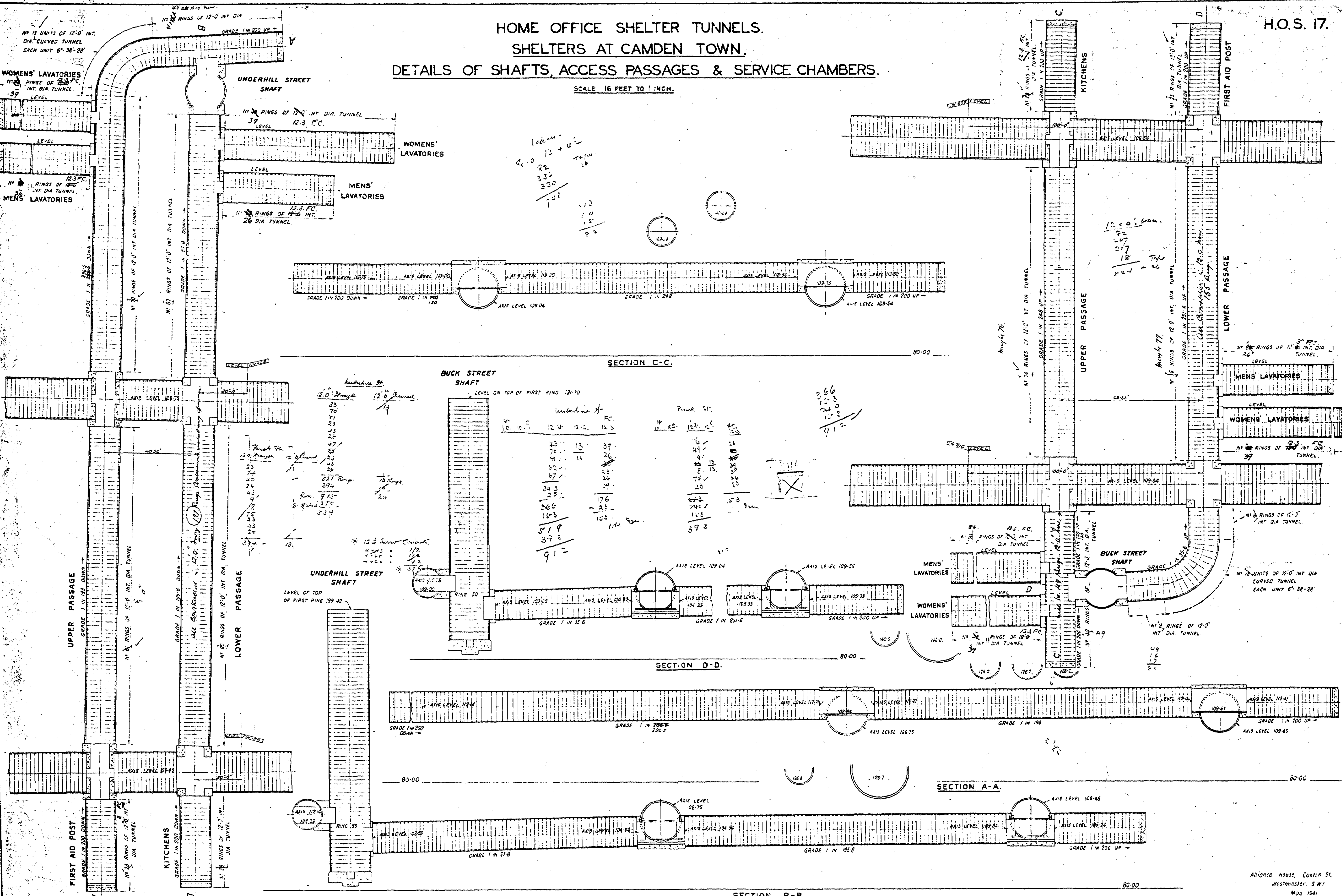

SECTION C-C.

SECTION D-D.

SECTION A-A.

SECTION B-B.

X101

SITE PLAN AT UNDERHILL STREET CAMDEN TOWN.

H.O.S. 219. 129

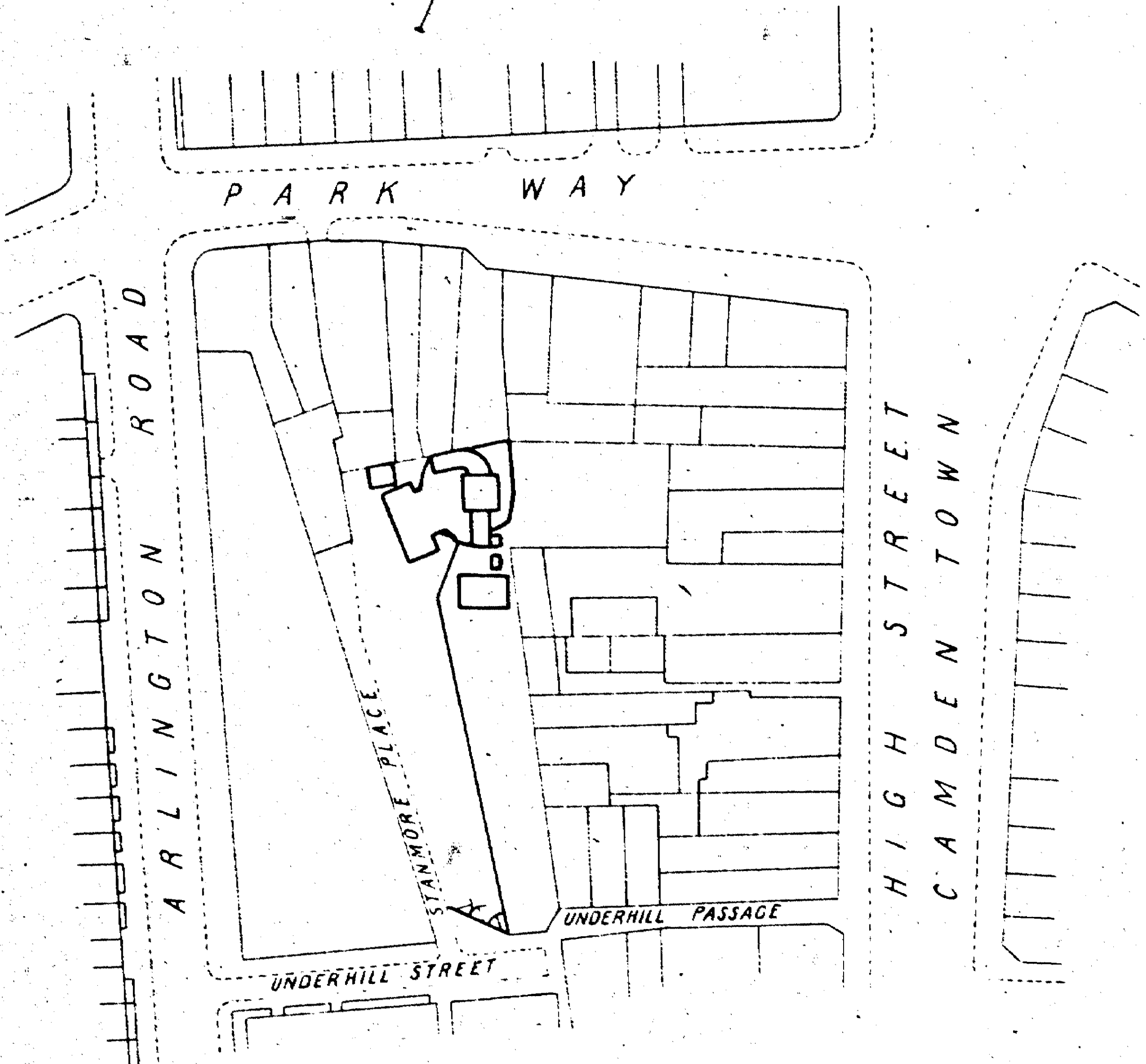
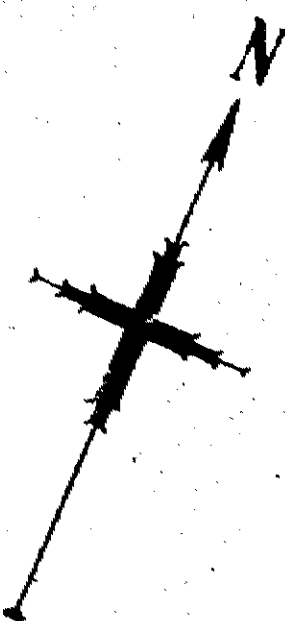

KEY PLAN  
Scale 88'-1"

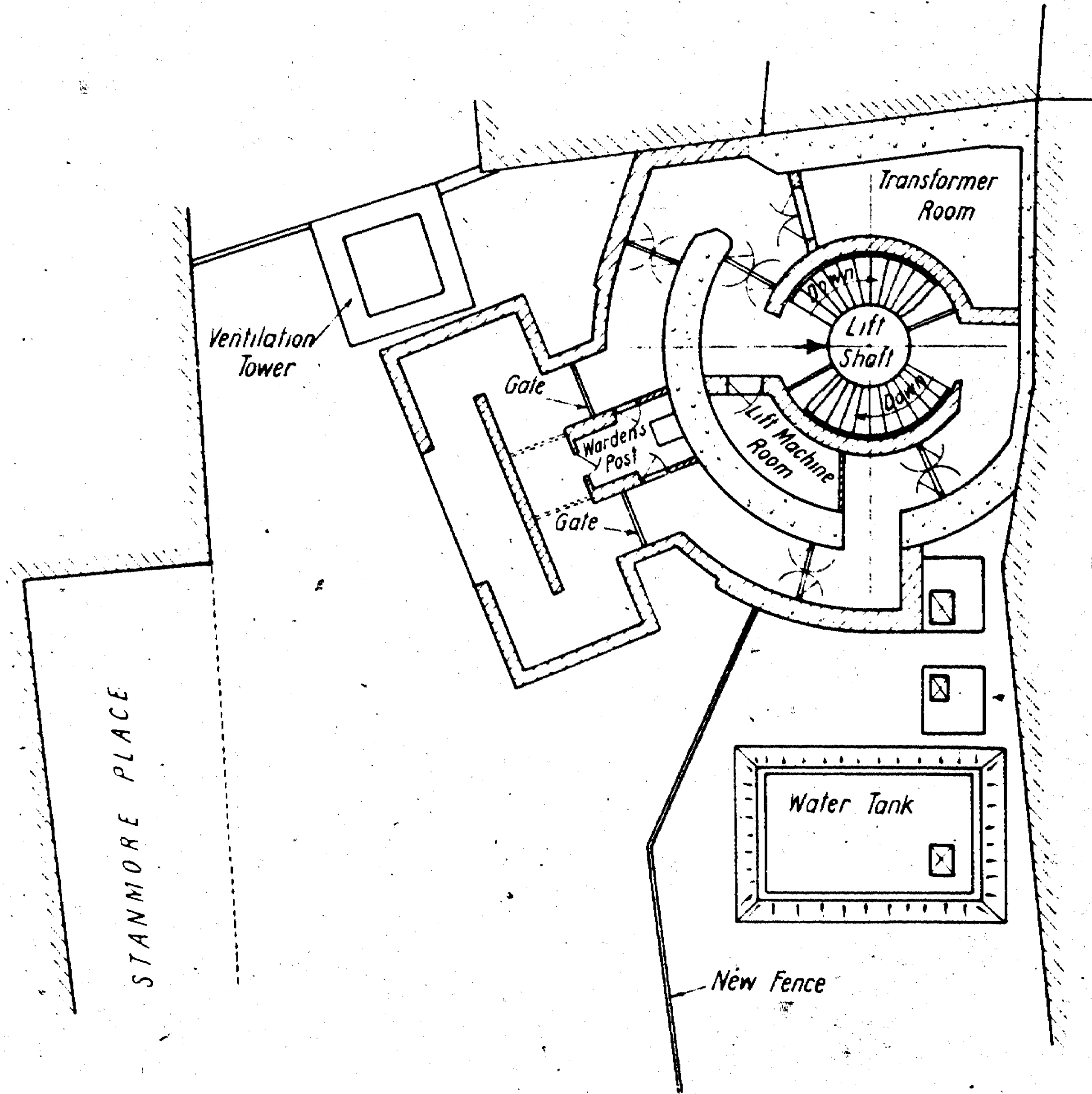

SITE PLAN  
Scale 16'-1"

7.10.41

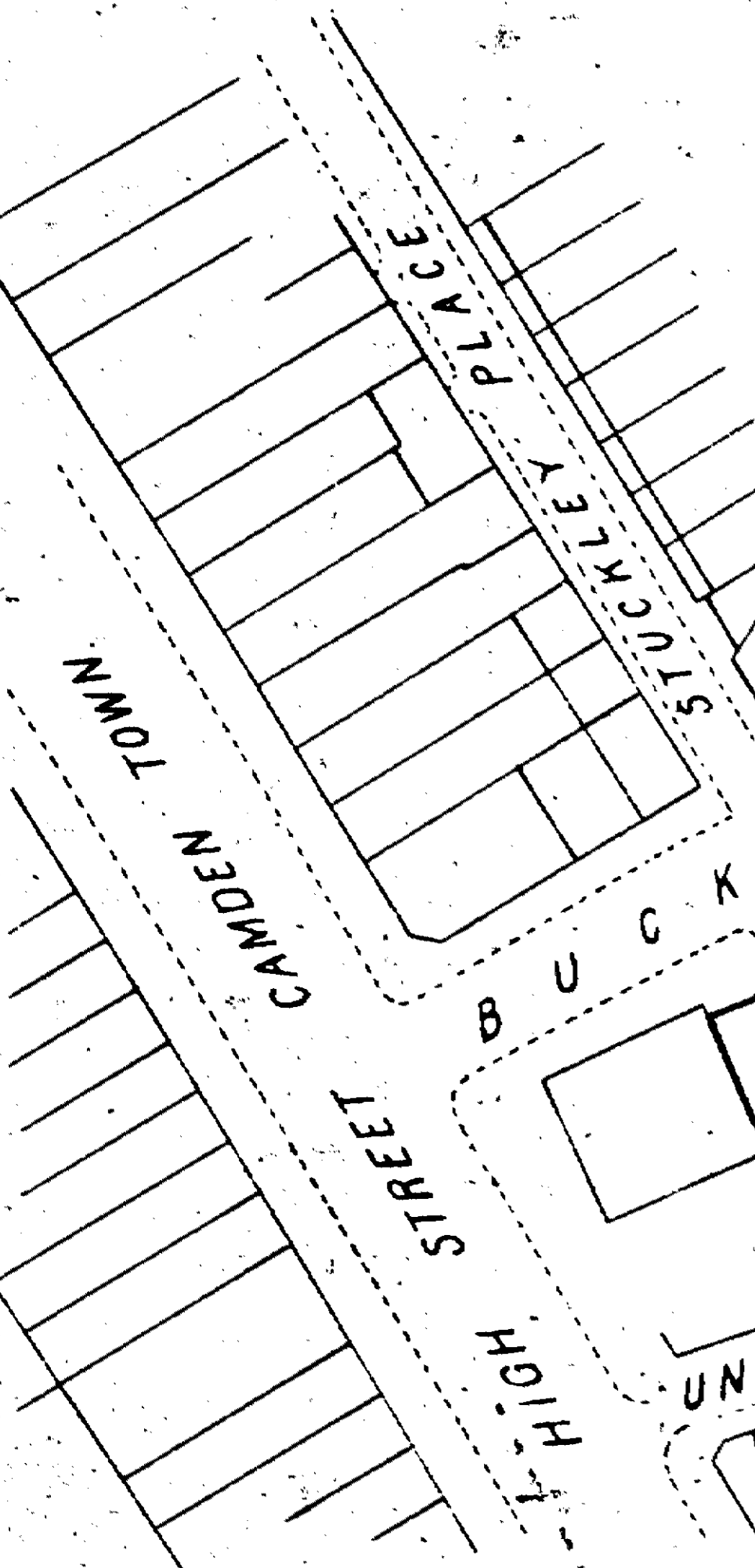
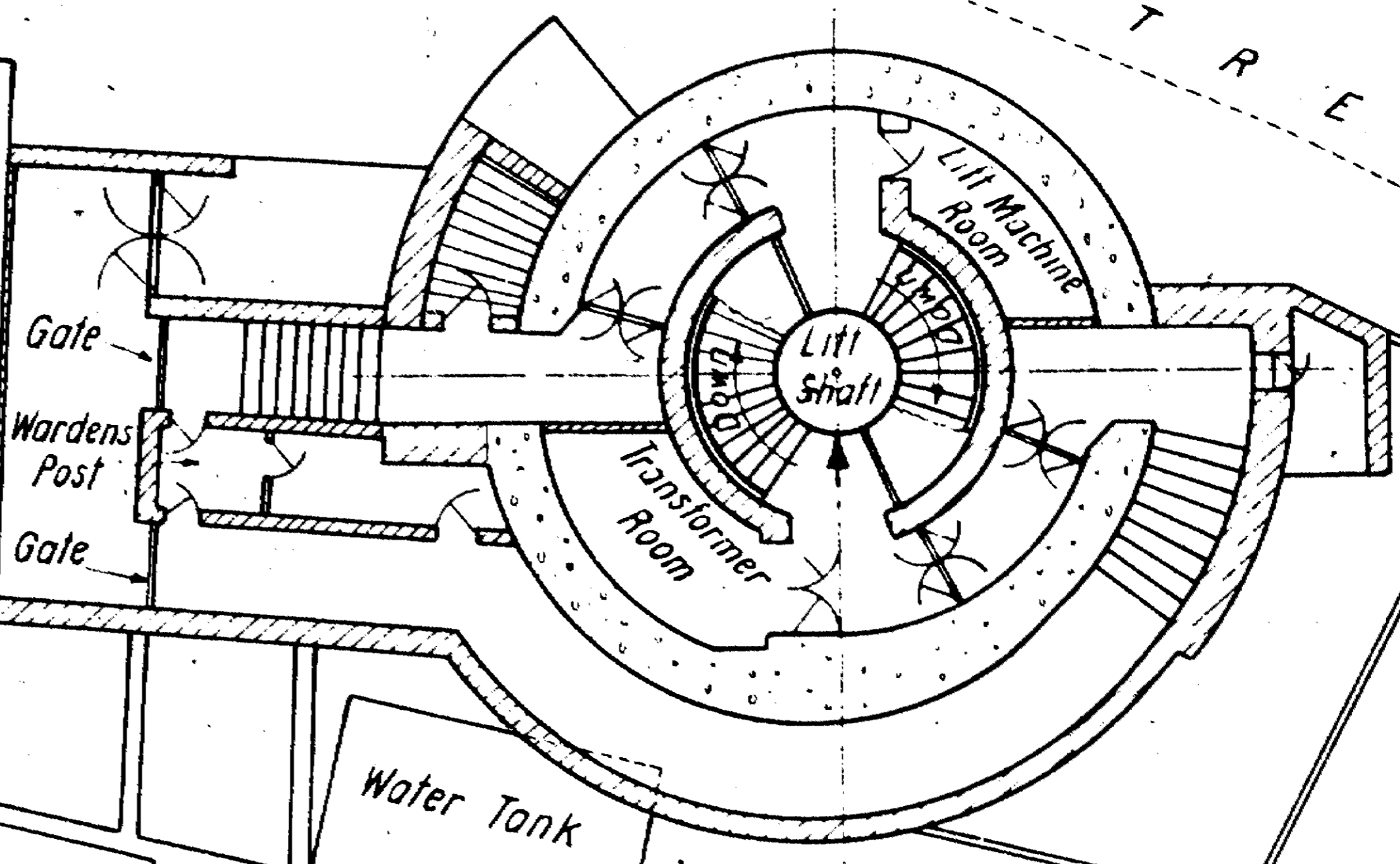
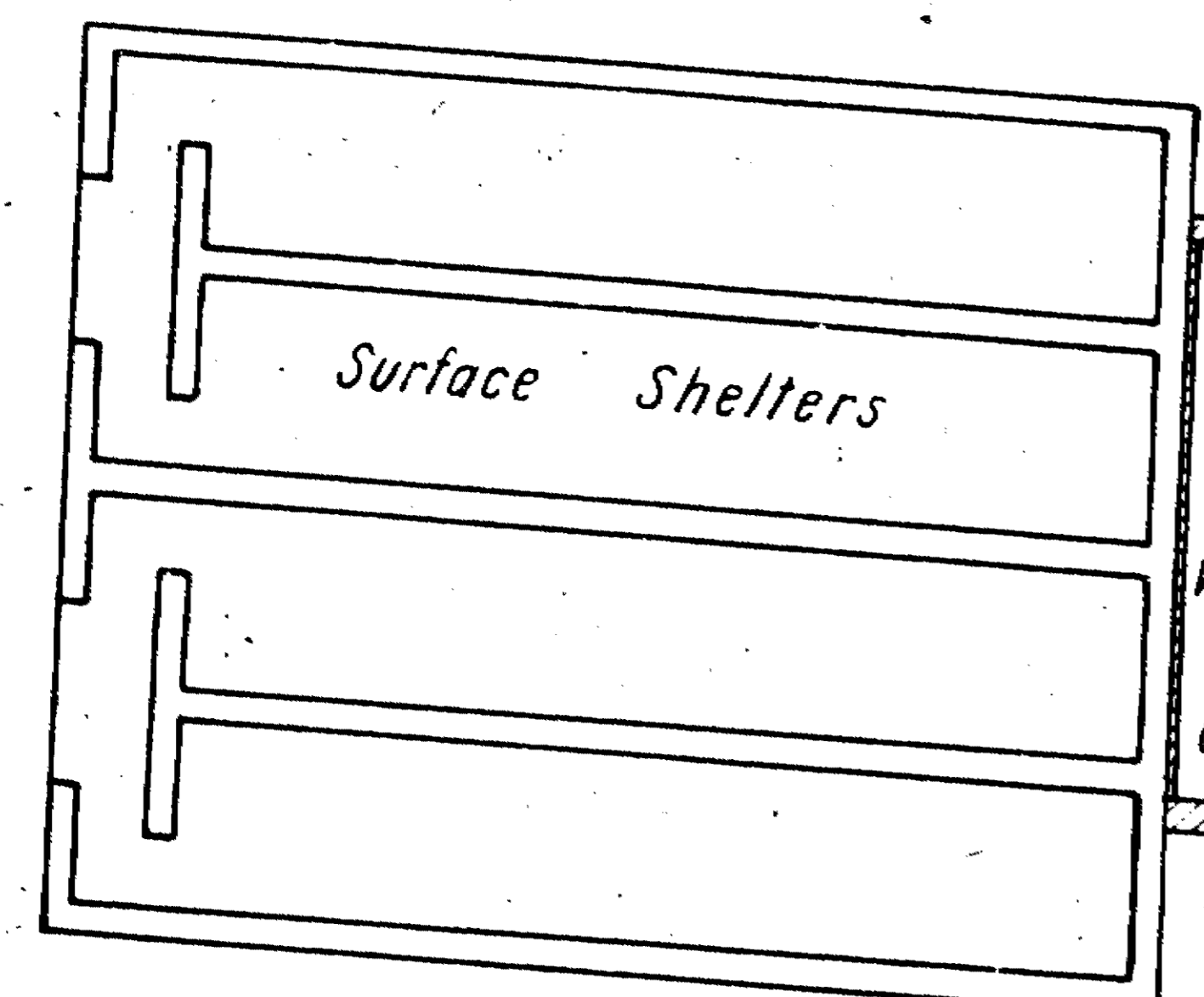
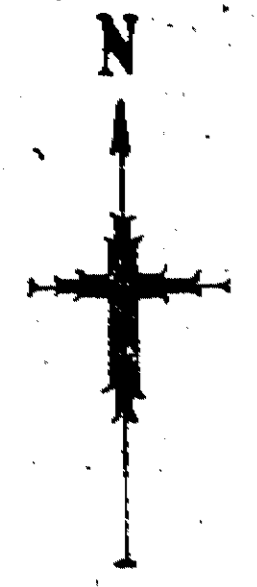

KEY PLAN  
Scale 88'-1"

FRAME No. 28

SITE PLAN  
Scale 16'-1"

Alliance House, Caxton Street,  
Westminster S W 1  
7th June 1943

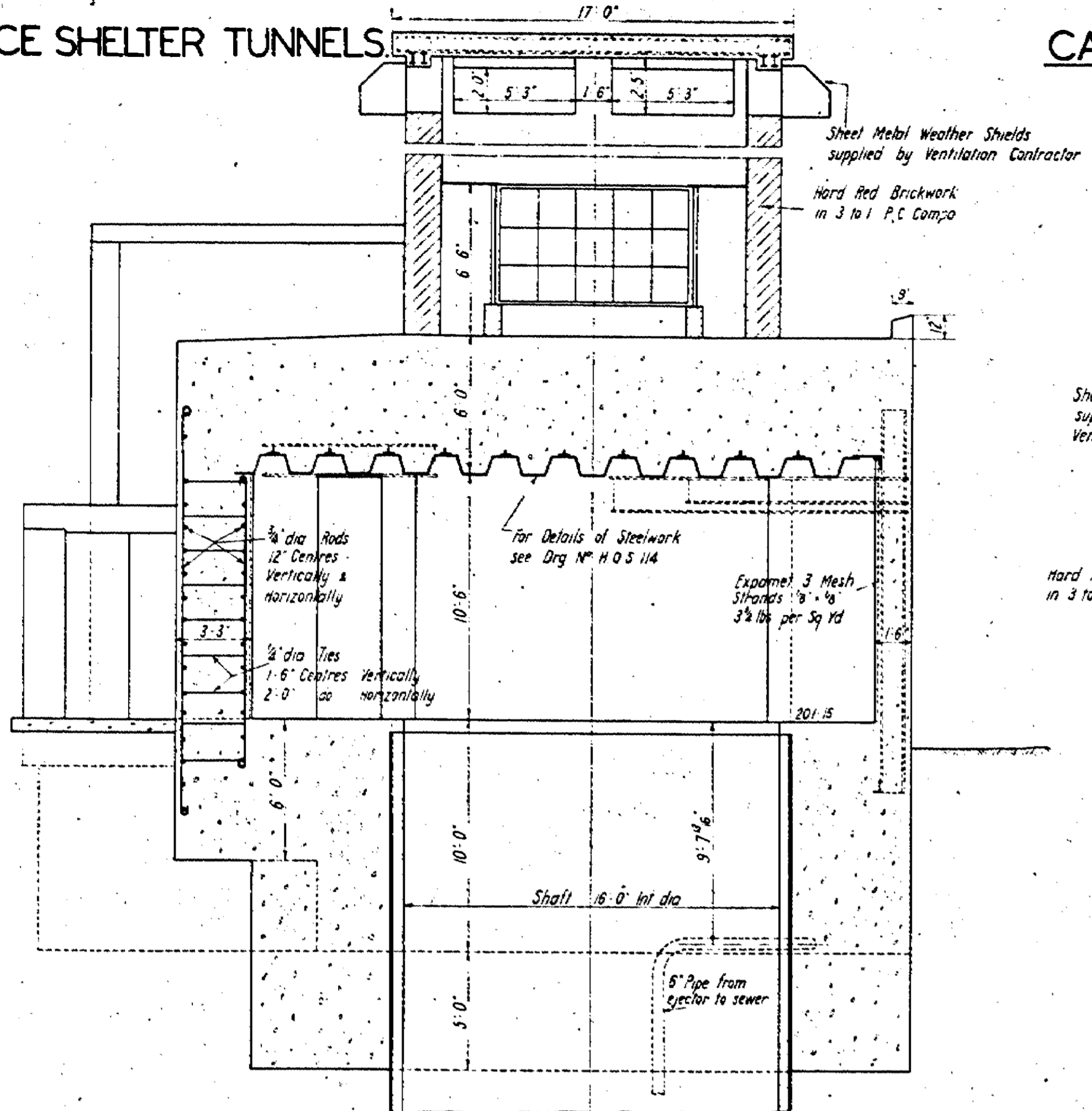

SECTION A A

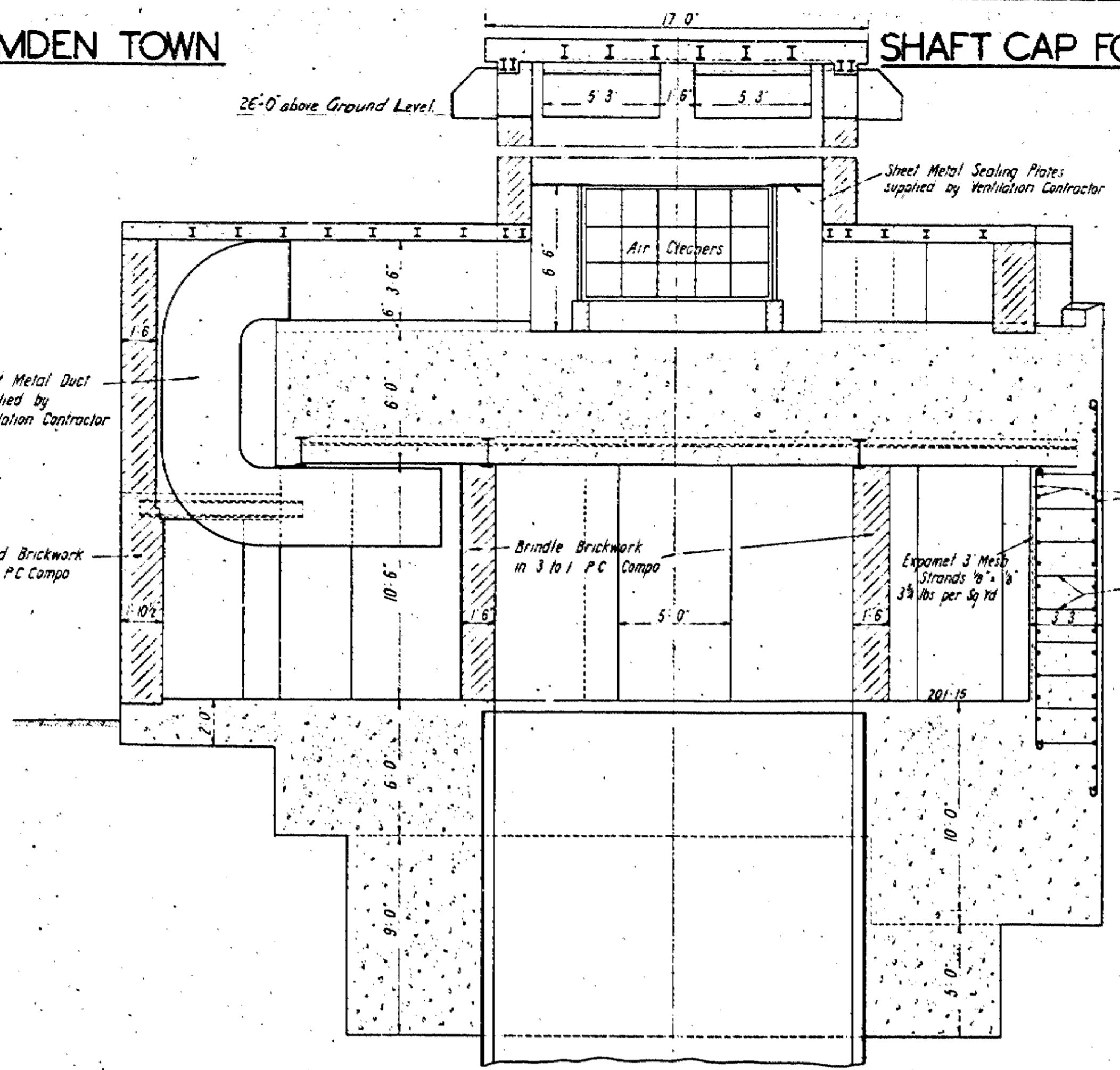

SECTION B B

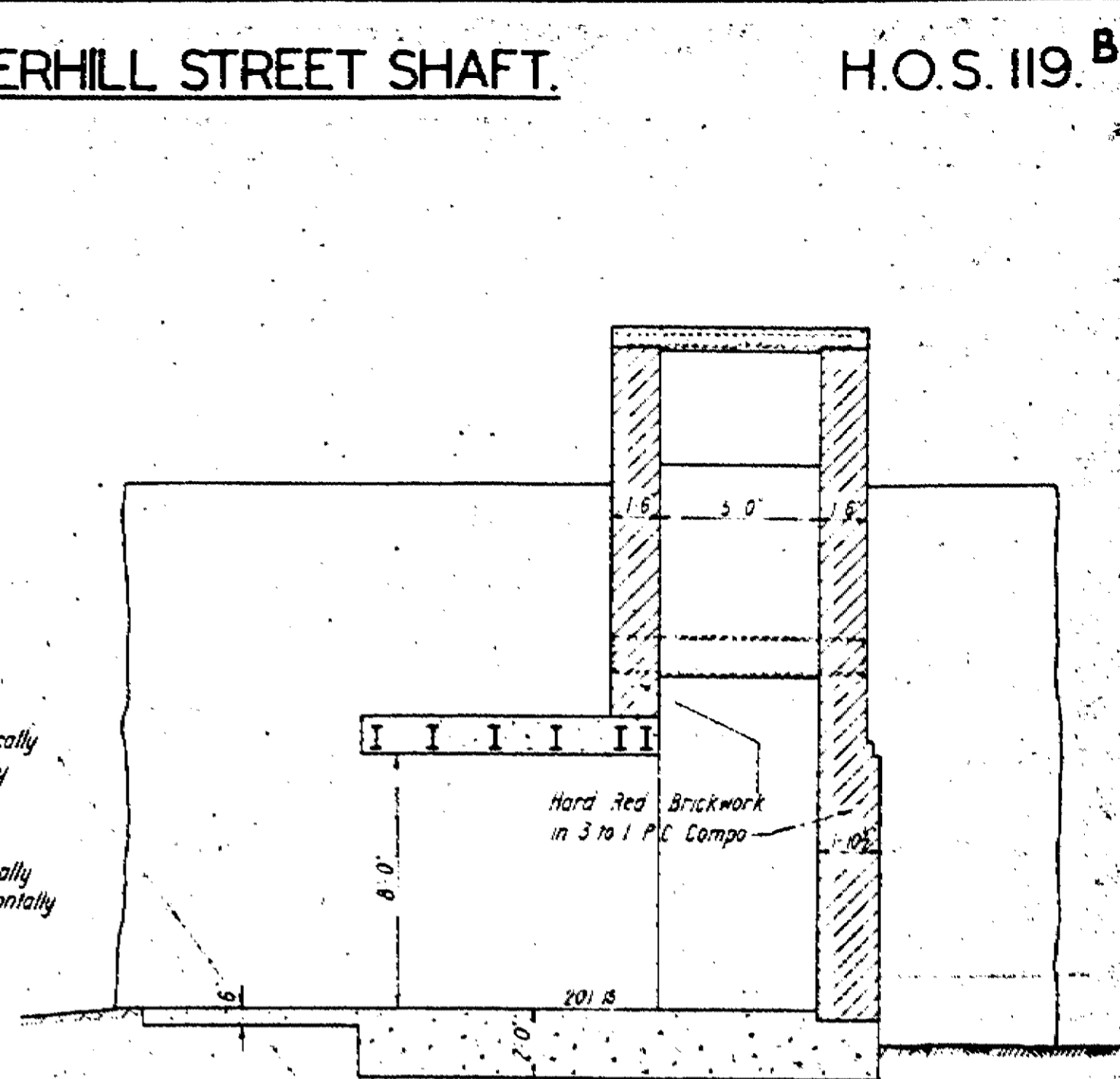

SECTION C C

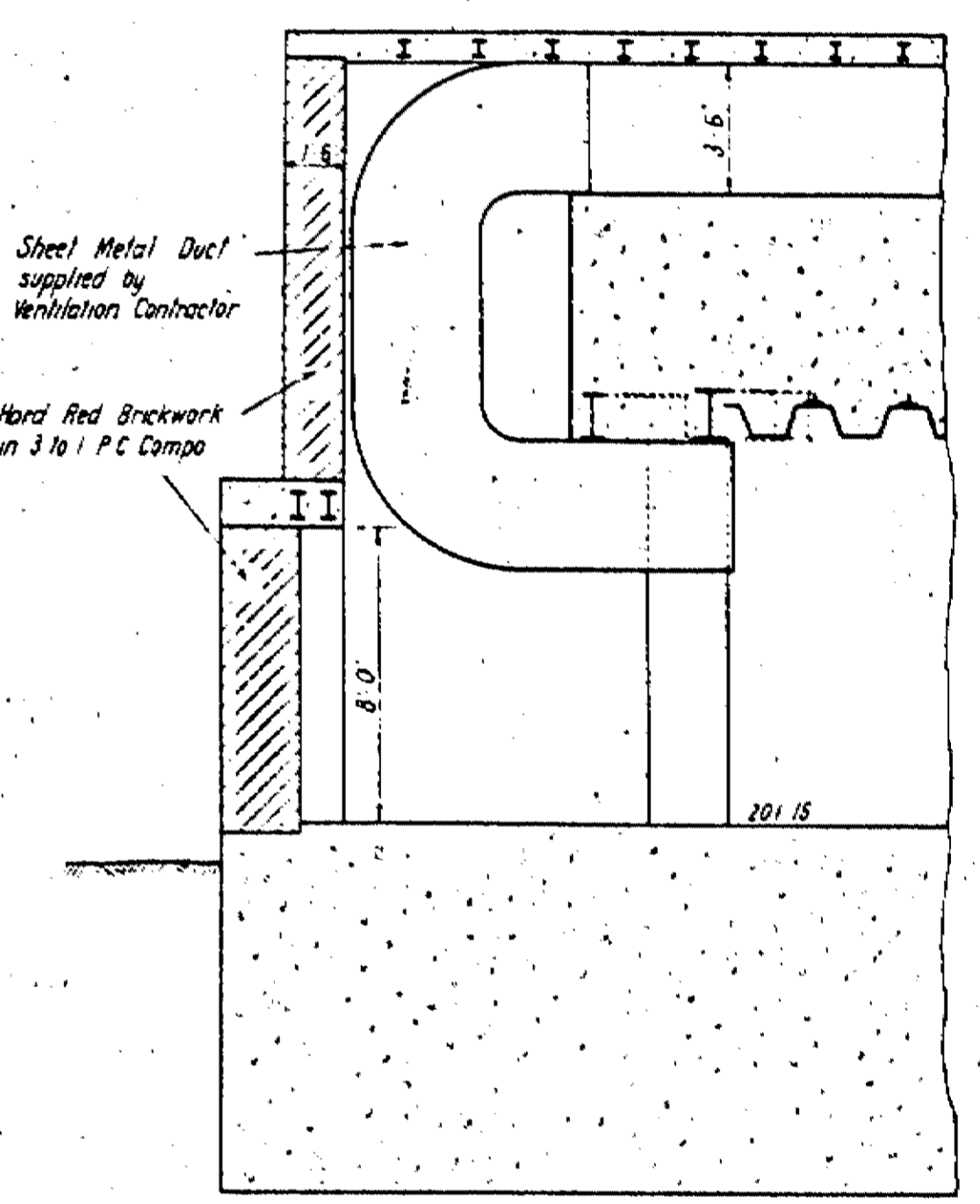

SECTION D D

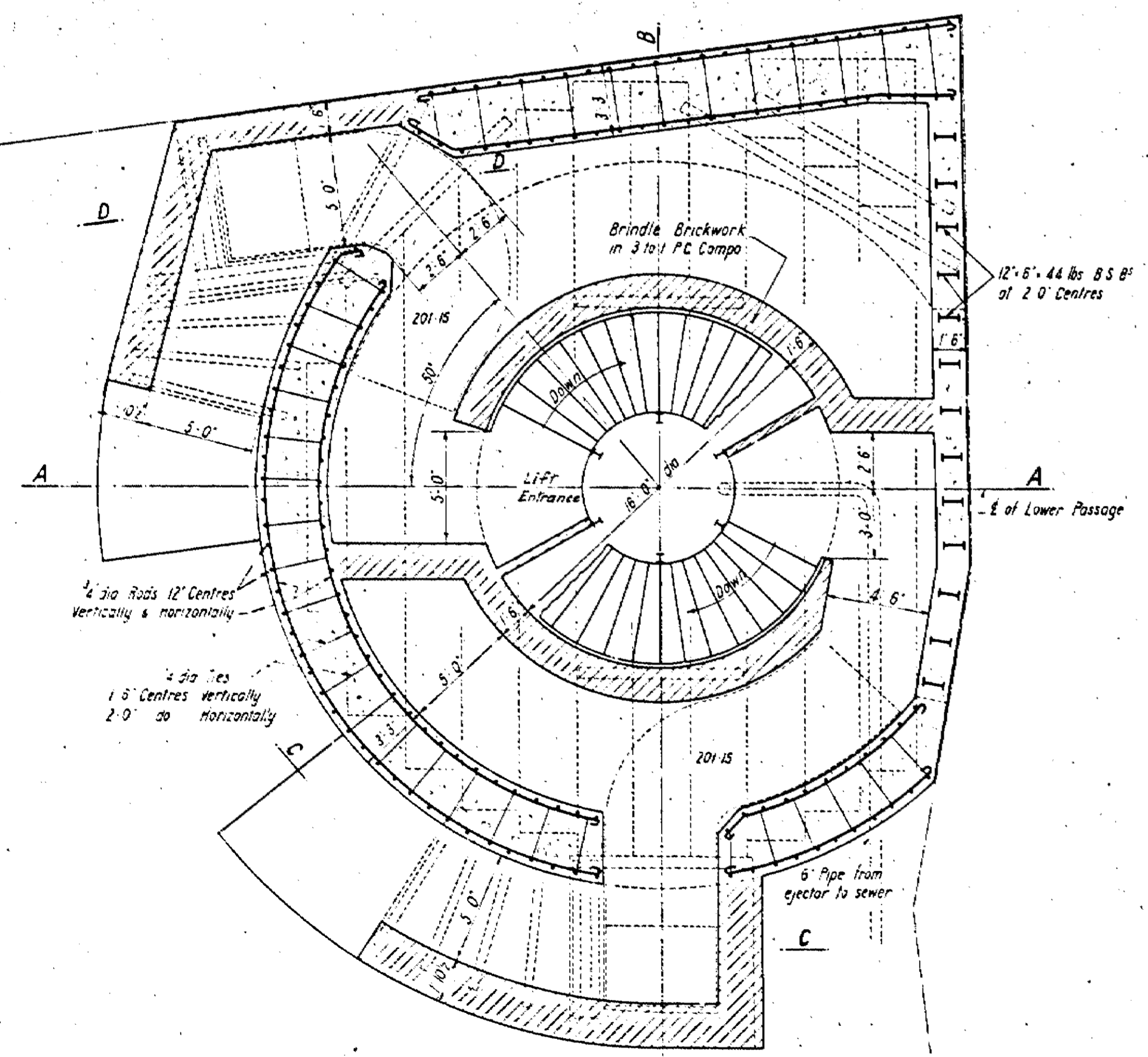

PLAN

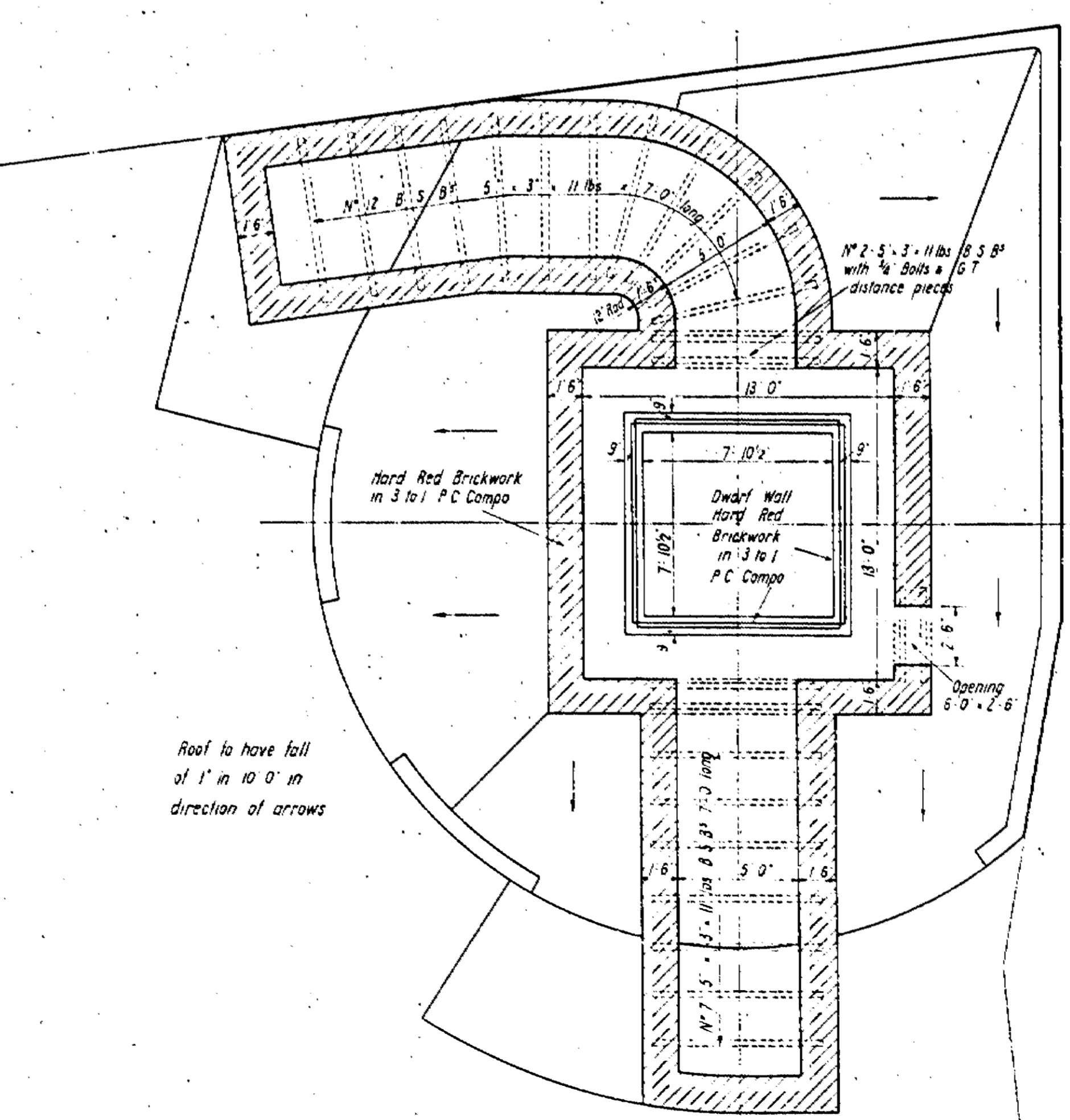

ROOF PLAN SHEWING AIR FILTER HOUSE AND DUCTS

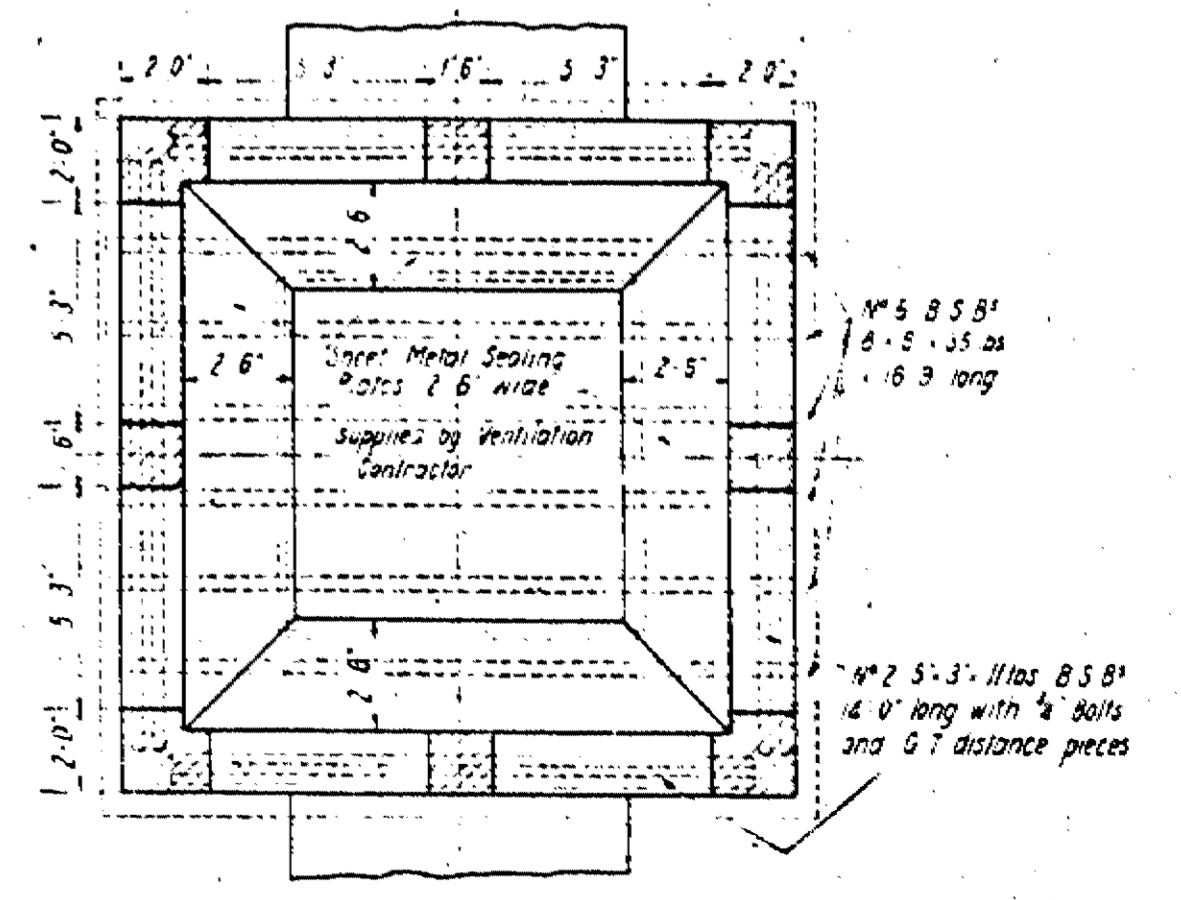

PLAN OF UPPER PART OF FILTER HOUSE

AT UNDERHILL STREET CAMDEN TOWN.

SCALE 1/4" = 1' 0"

Actual connection to sewer to be made by Hampstead Borough Council  
A minimum of 24 hour notice to be given to the Council for carrying out this work

Manhole covers, pipes & pipe connections to be supplied by Messrs Stinson White & Co Ltd Main contractor to build manholes

Exact levels of run of pipes together with positions of safety valves to be decided on the site in conjunction with Messrs Stinson White & Co Ltd

Main contractors to supply steel work for emergency tank

2 1/2" pipes one from ejector and one from the sewage tank, pipes to be carried up to underside of trussing then cut through side wall of shaft cap

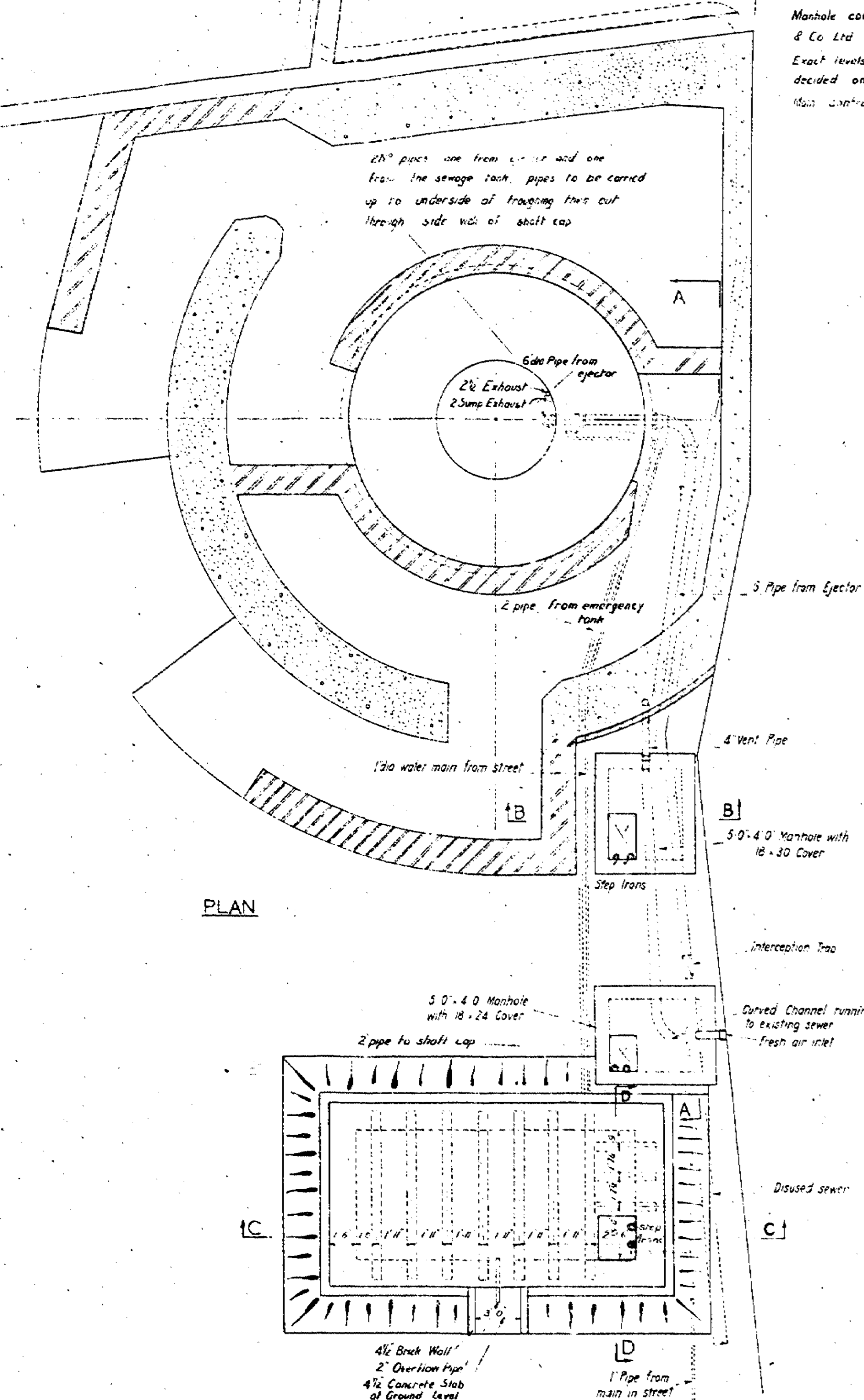

PLAN

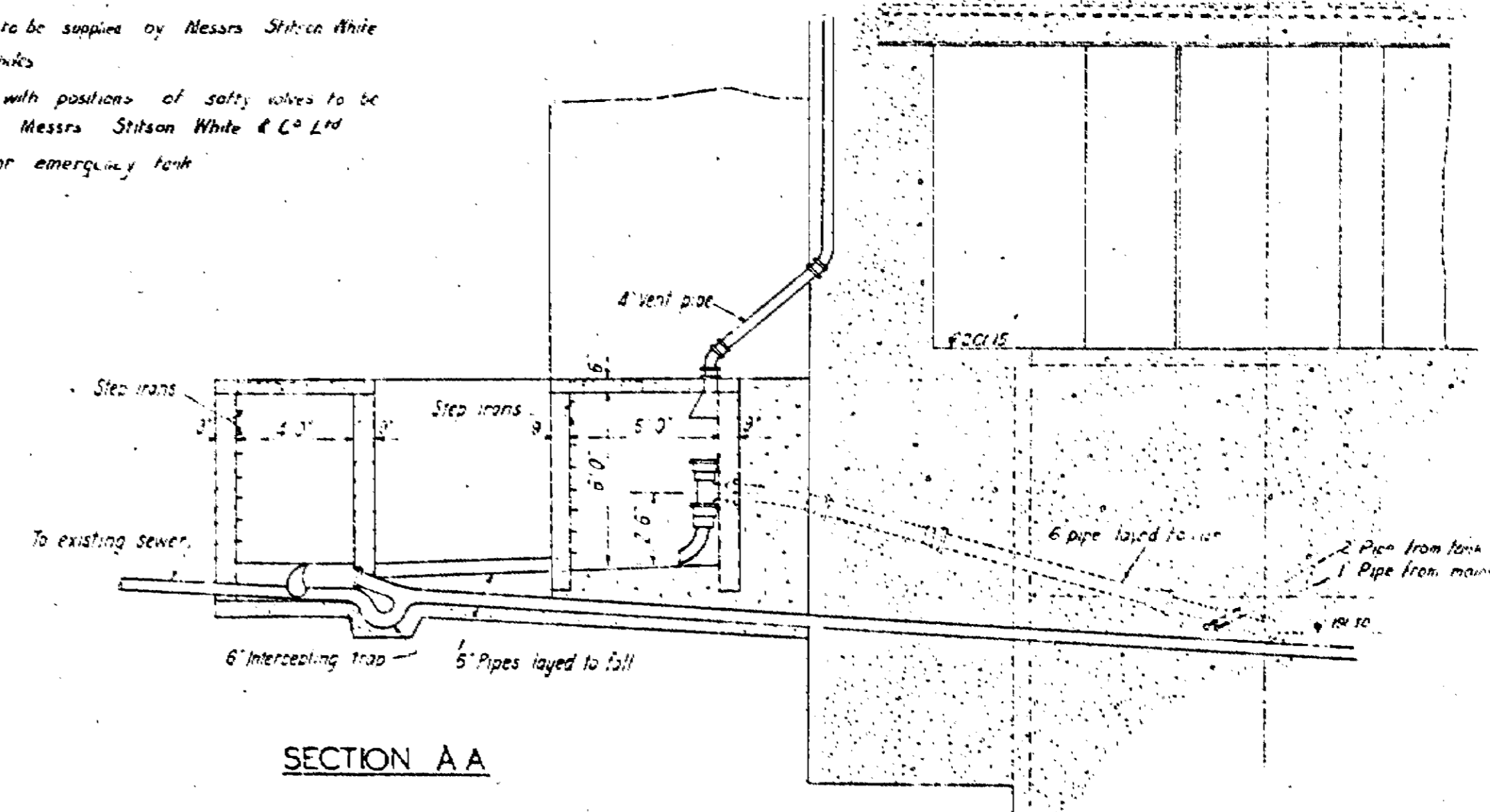

SECTION A A

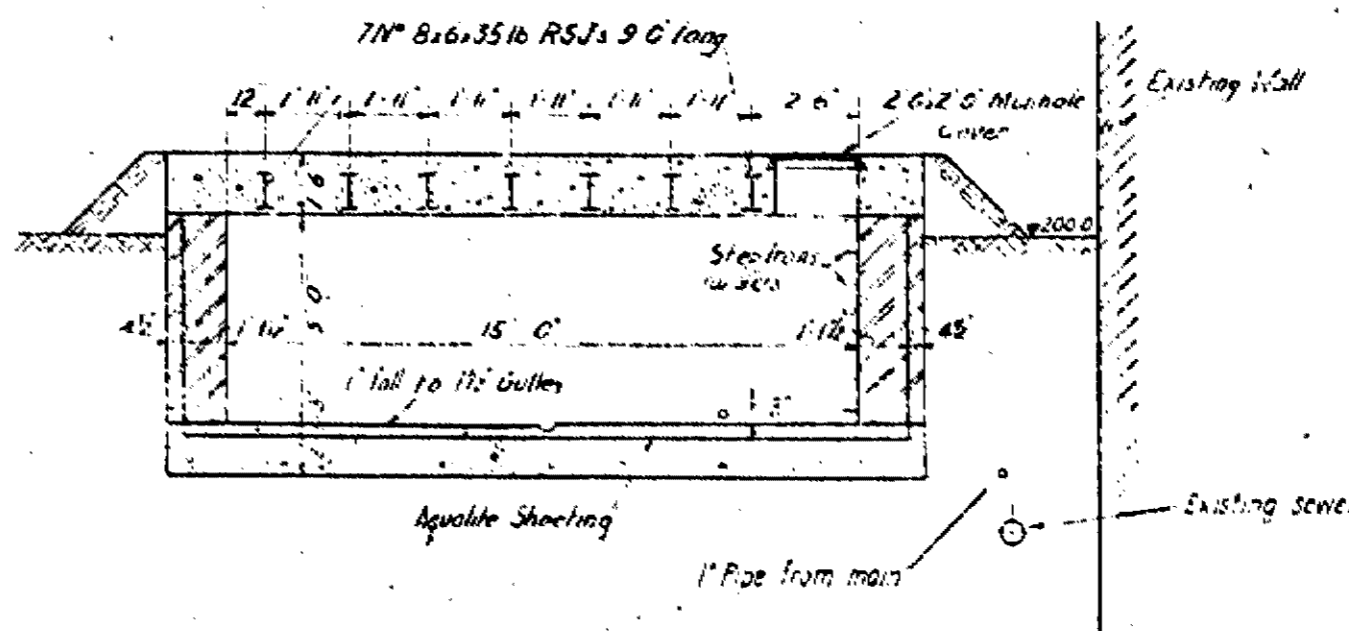

SECTION C C

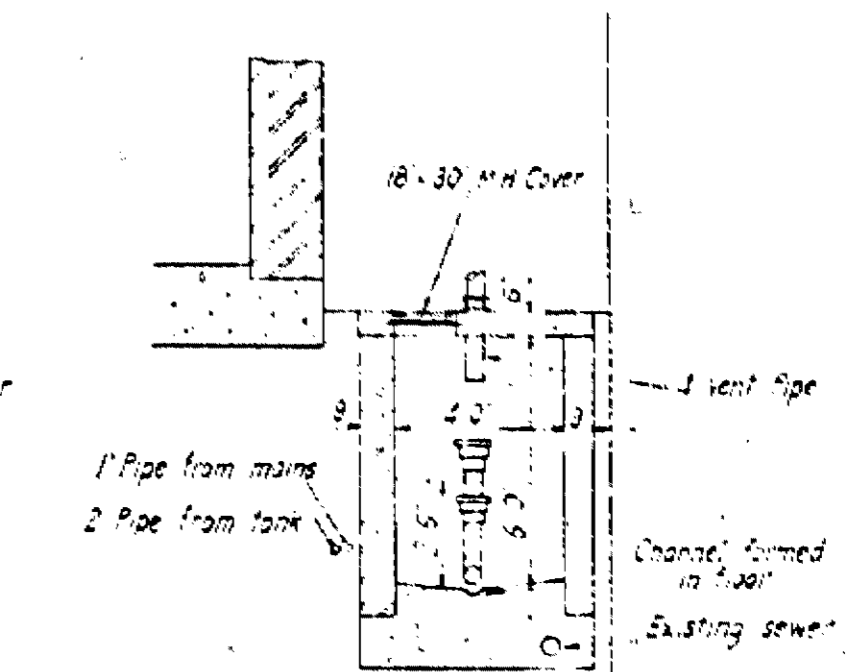

SECTION B B

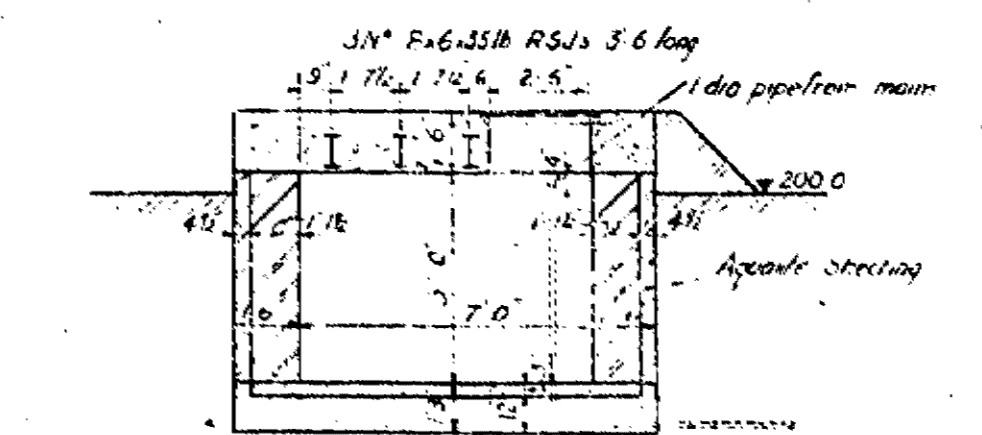

SECTION D D

Approved by the Council  
Westminster  
17th July 1947

Scale 4 feet to 1 inch

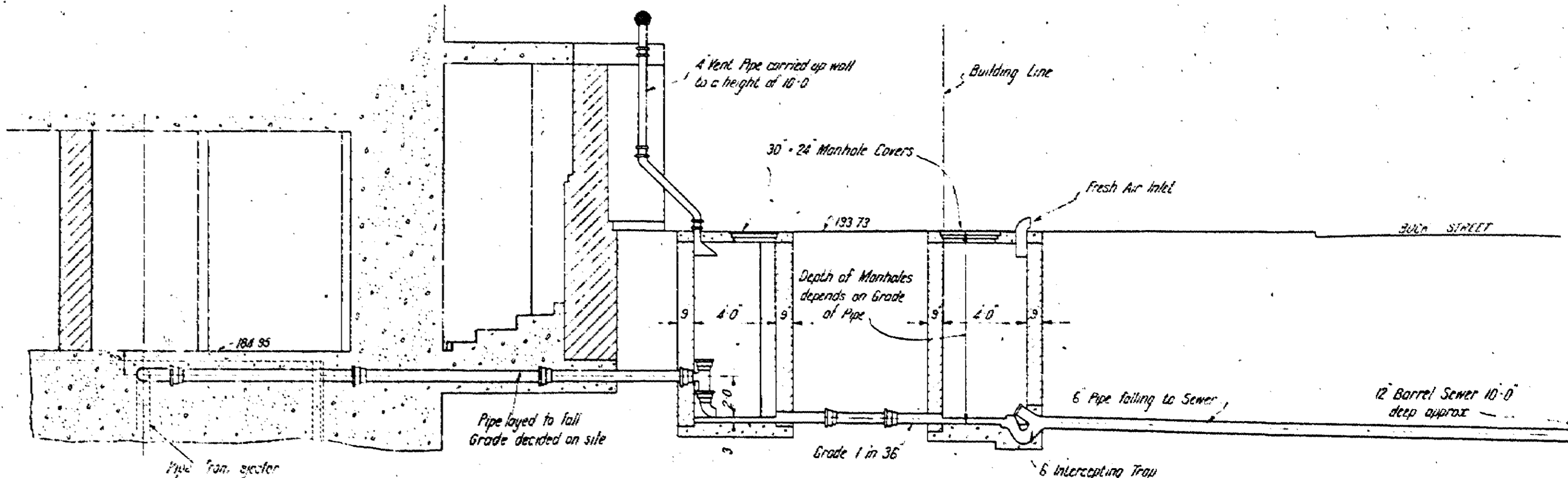
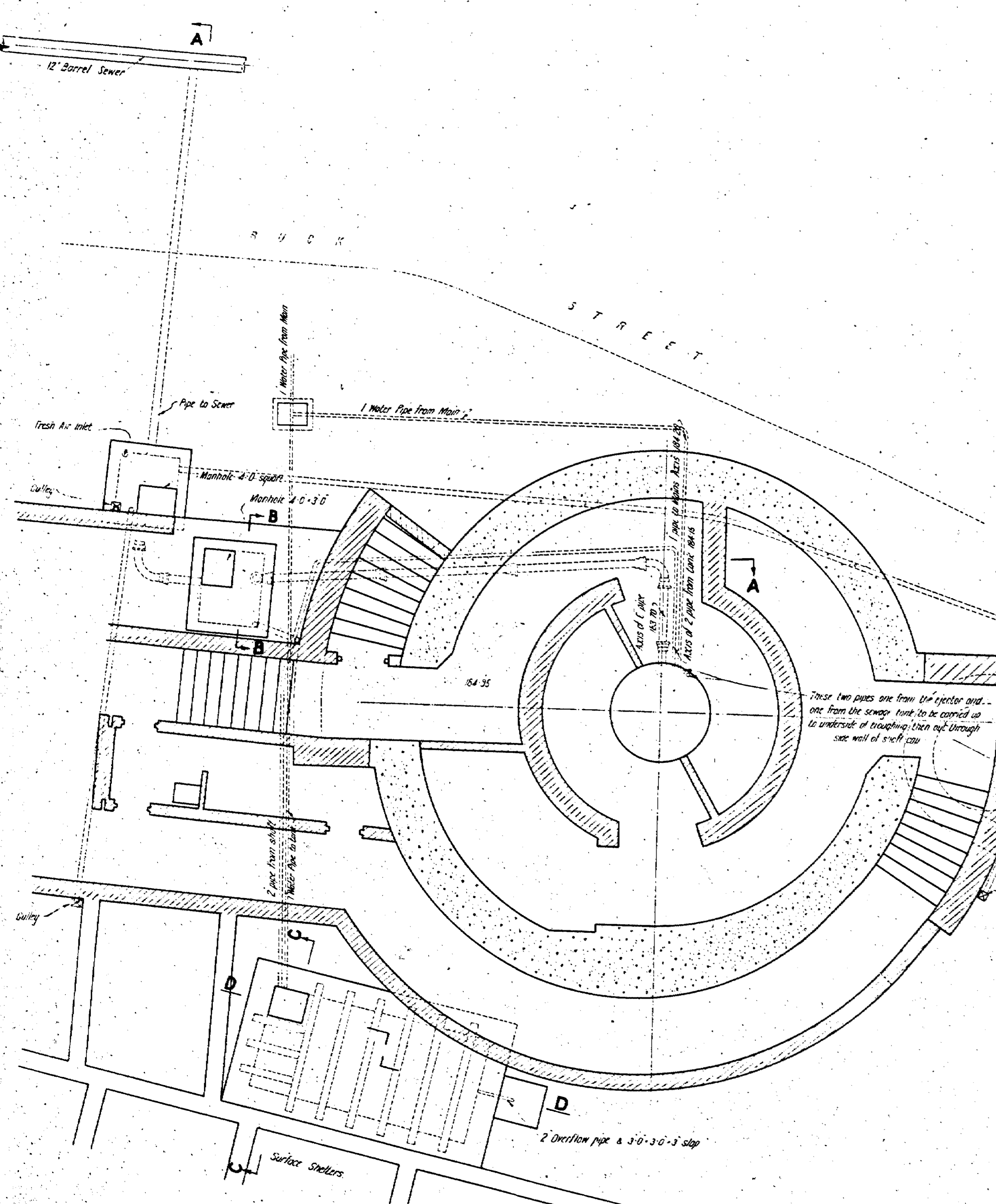

SECTION A.A

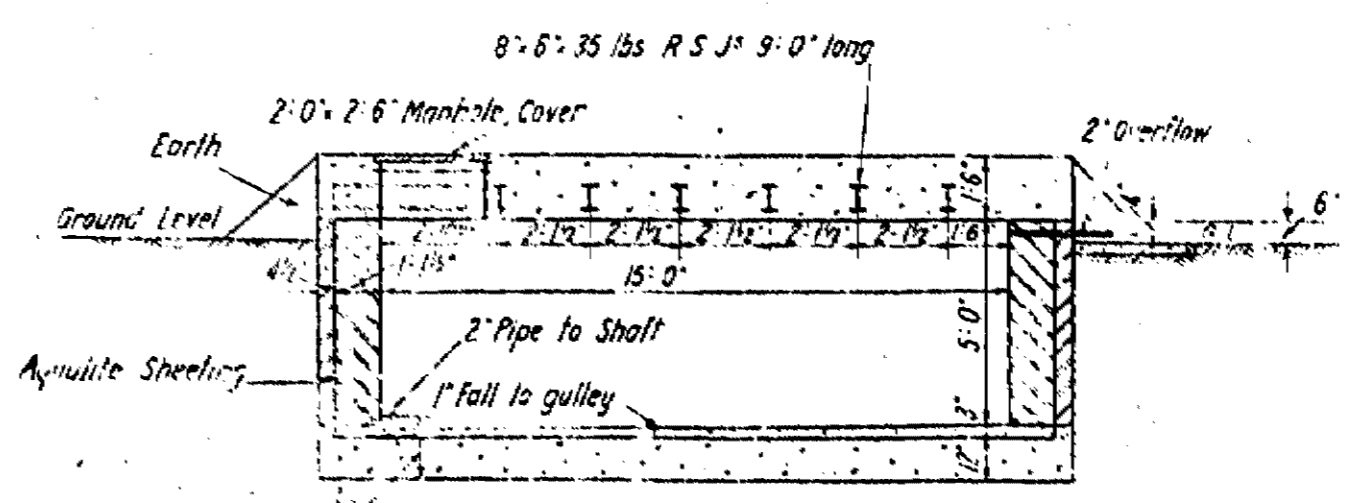

SECTION D.D.

**NOTE**  
 Actual connection in sewer is to be made by 30" diameter Burdett Council. A minimum of 24 hours notice is to be given to the Council for carrying out this work.  
 Manhole covers, pipes & pipe connections to be supplied by Shiloh White & Co Ltd. Main contractors to build manholes.

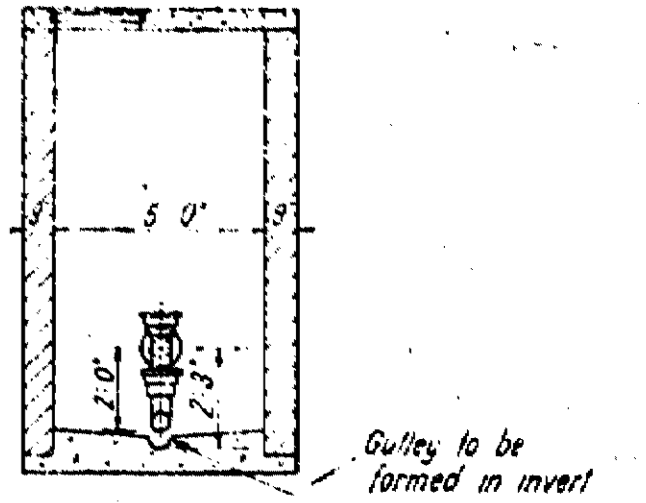

SECTION B.B.

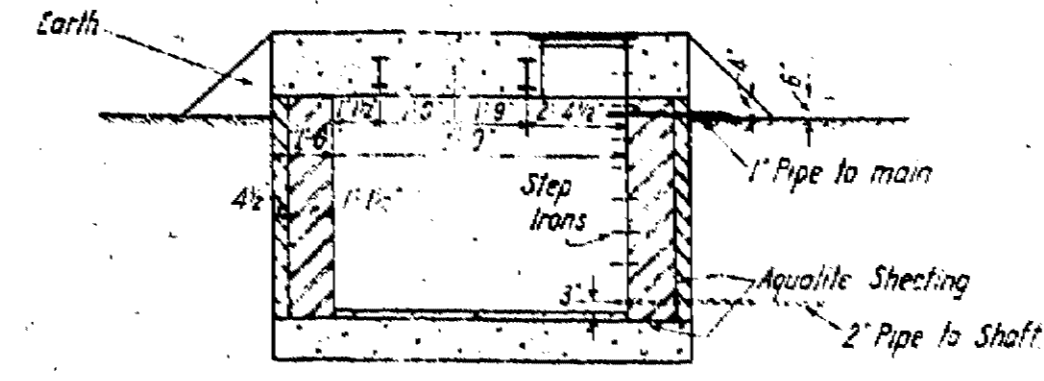

SECTION C.C.



SCALES 'A' & 'B' TO 1" = 0'

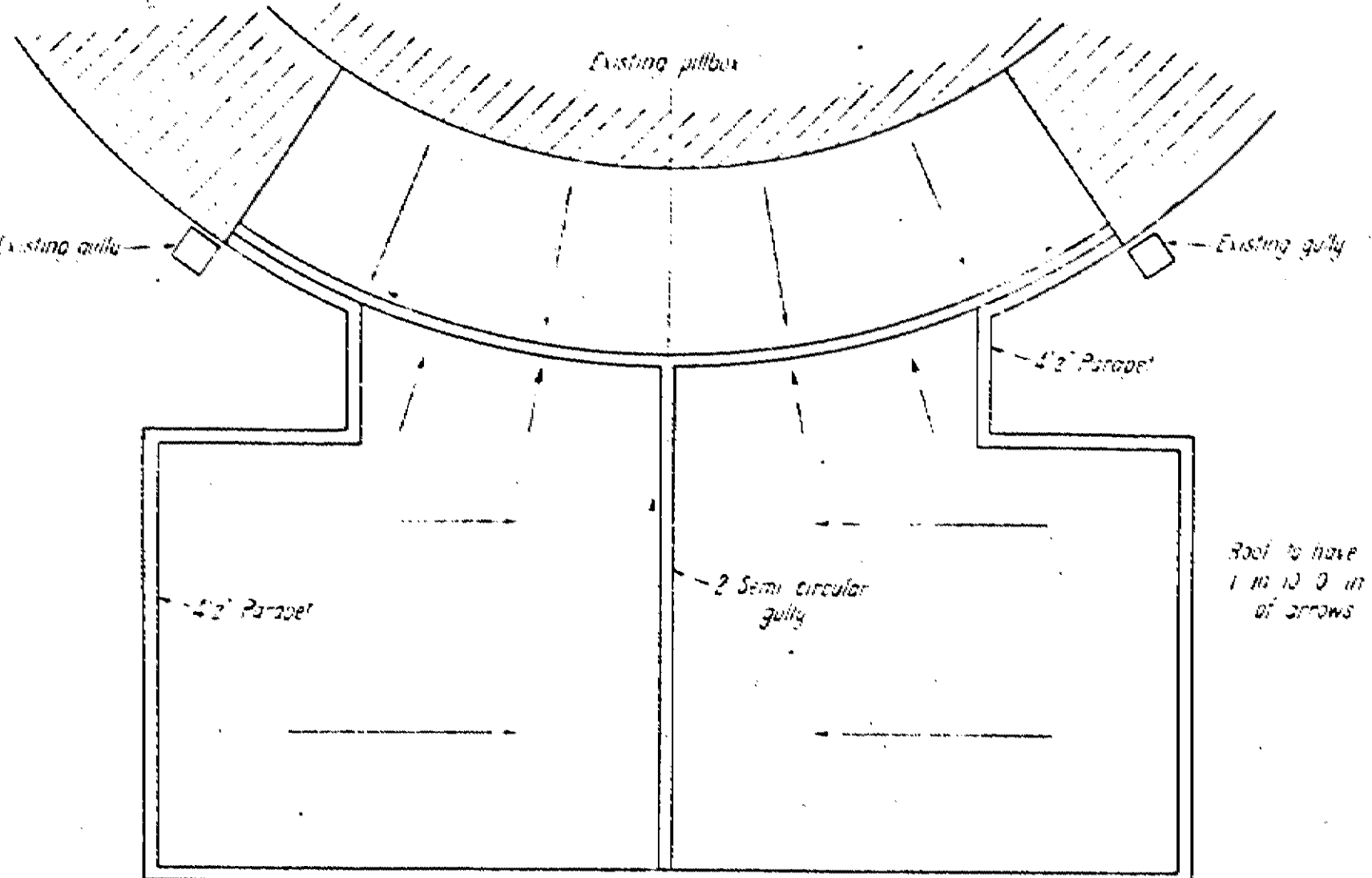

RAIN WATER DISPOSAL

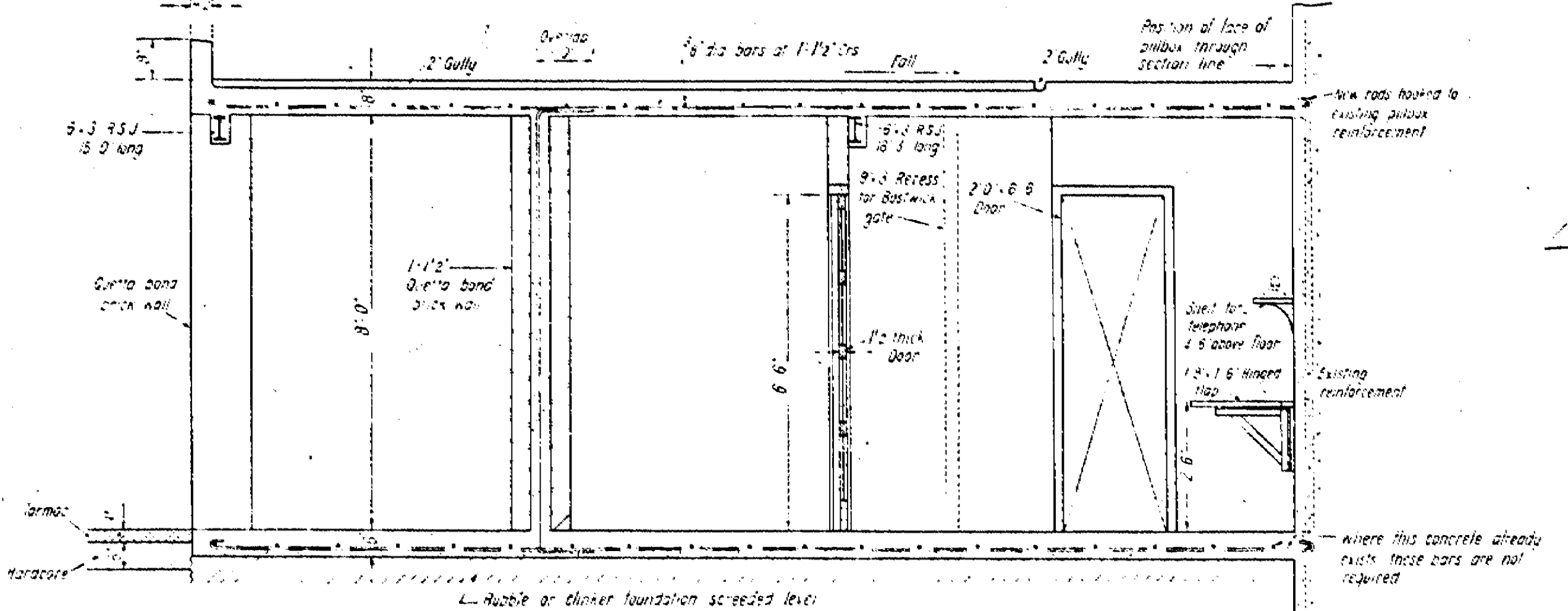

SECTION B B

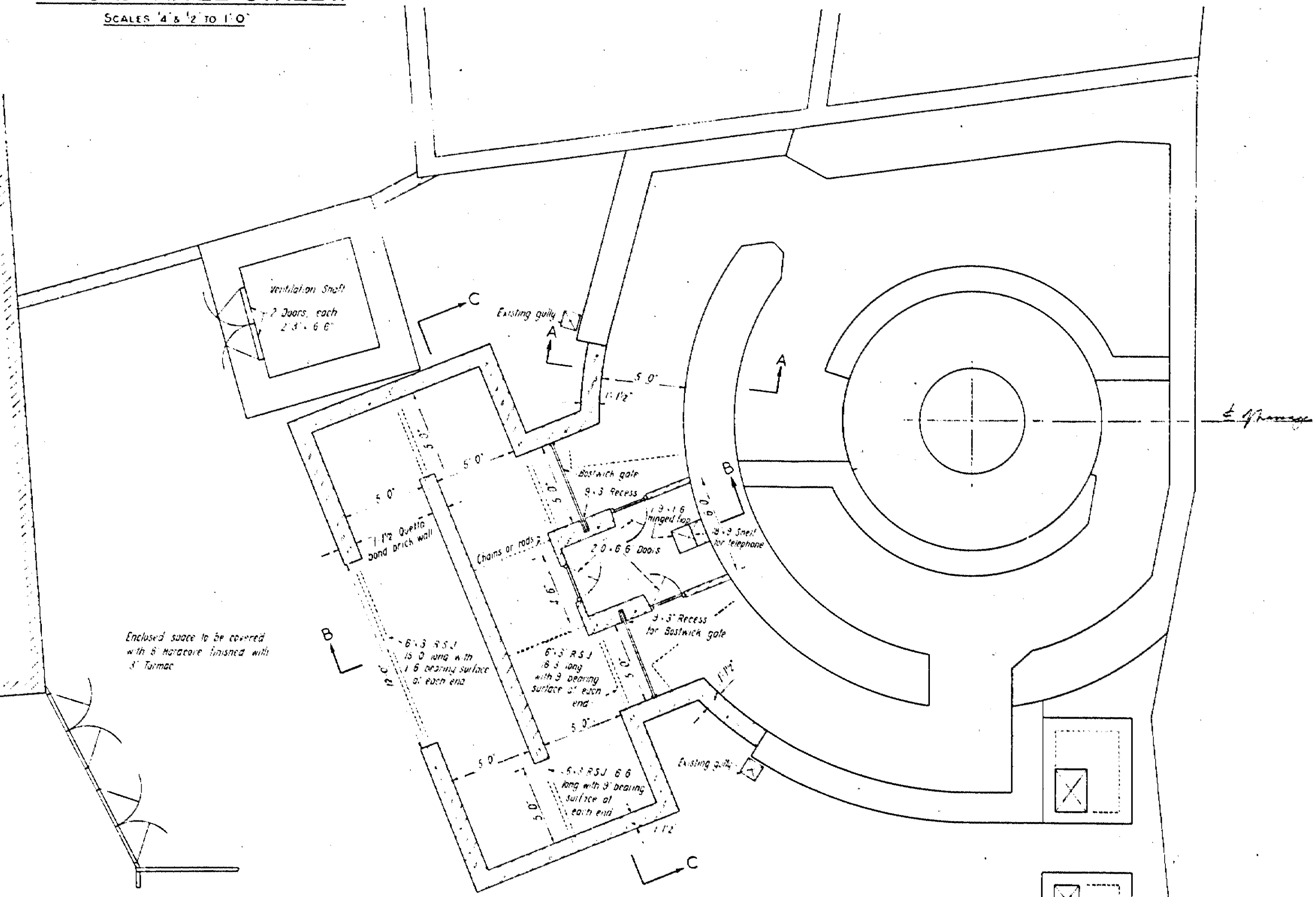

SITE PLAN

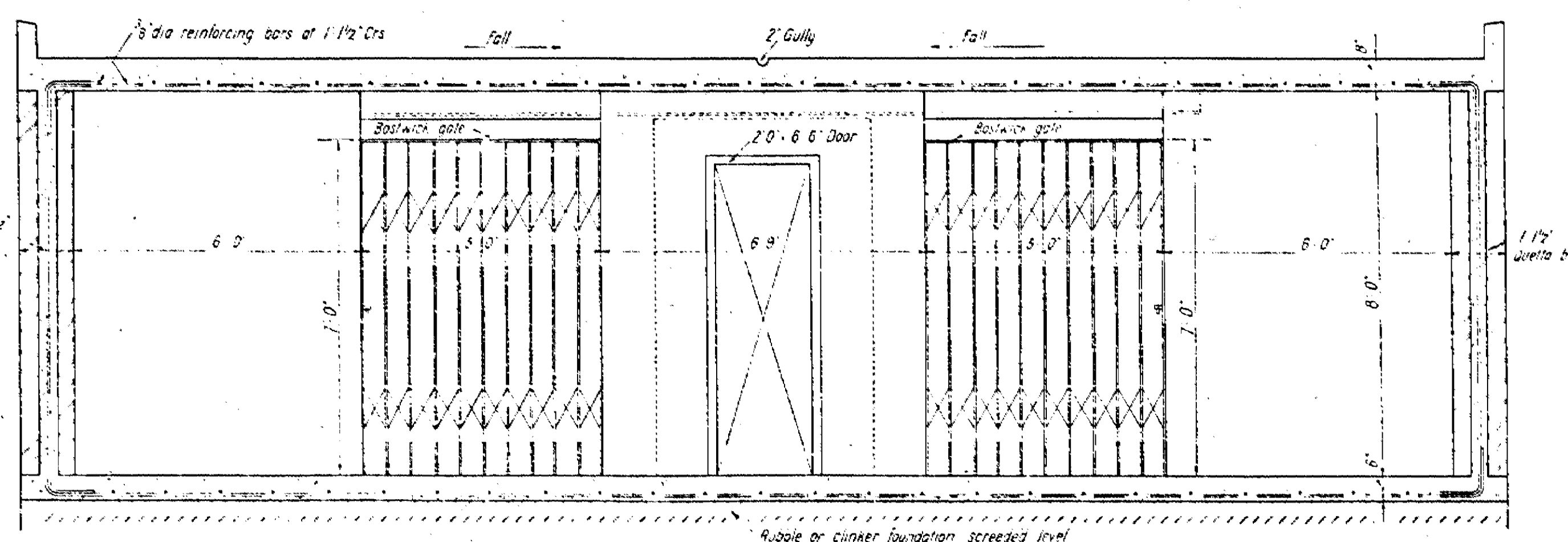

SECTION C C

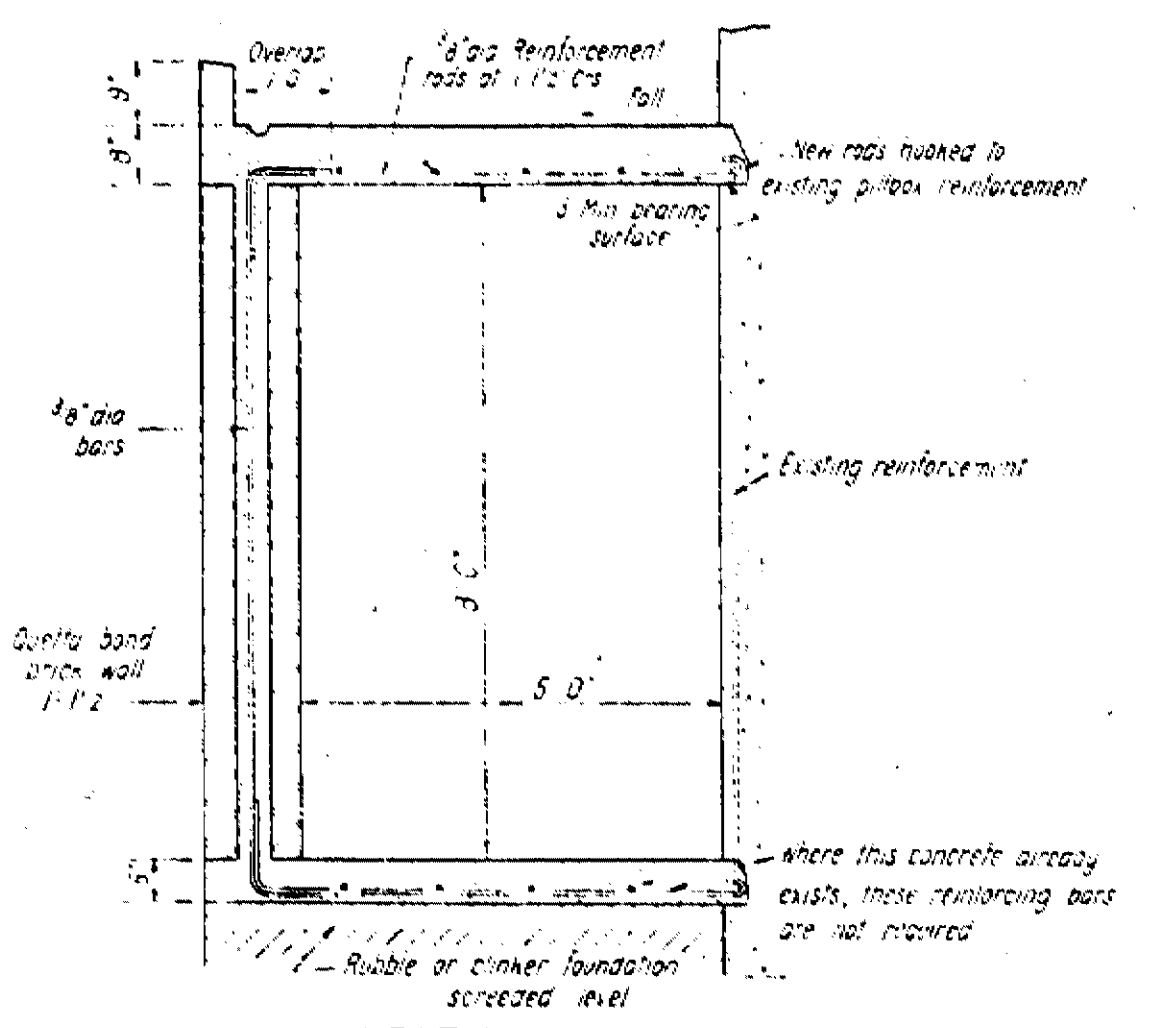

SECTION A A

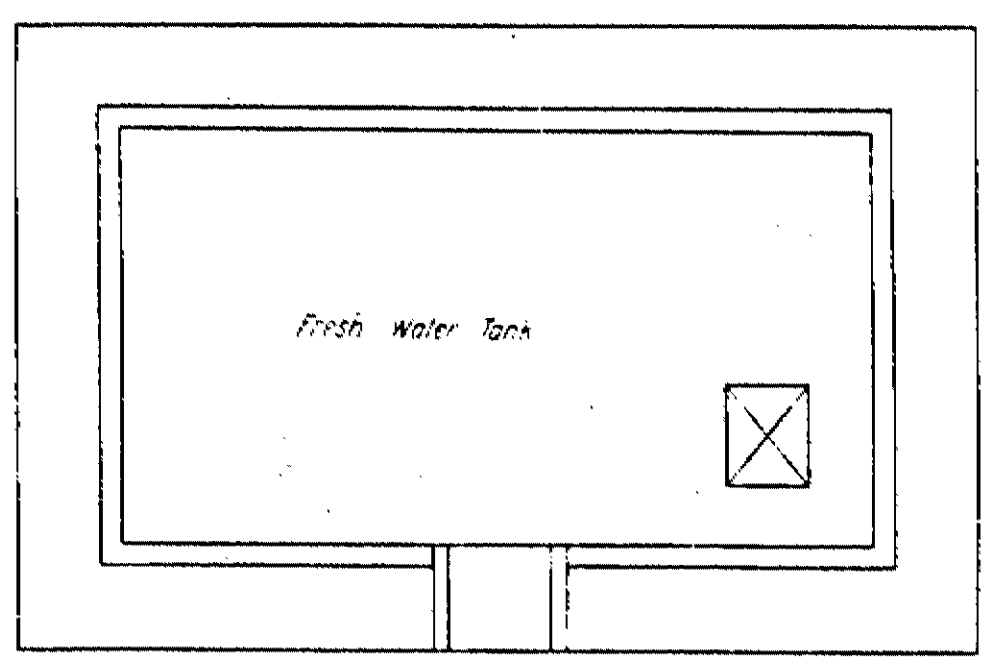

NOTE: All timber doors have already been ordered

ADDITIONAL TRAFFIC PROTECTION AT SHAFT CAP - PLAN.

SCALE 1/4" TO 1 FOOT

For roof plan and sections see Drg # H.O.S. 205

All 6' 6" x 2' 0" doors have been ordered

B U C K S T R E E T

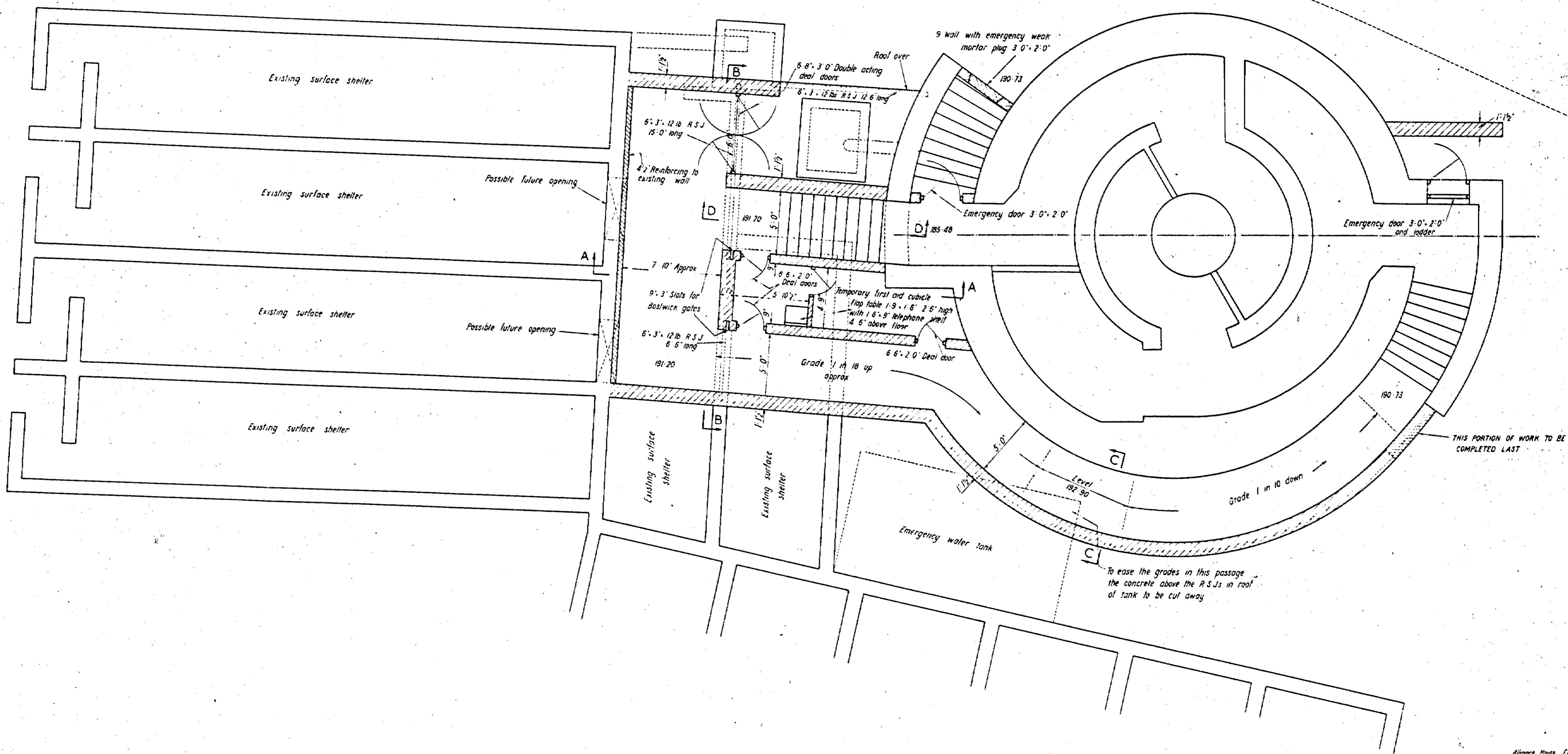

# HOME OFFICE SHELTER TUNNELS.

H.O.S. 103.

## CAMDEN TOWN. ALTERATION TO TROUGHING FOR TOP OF UNDERHILL STREET SHAFT.

SCALES 1/4 INCH & 1 INCH TO 1 FOOT

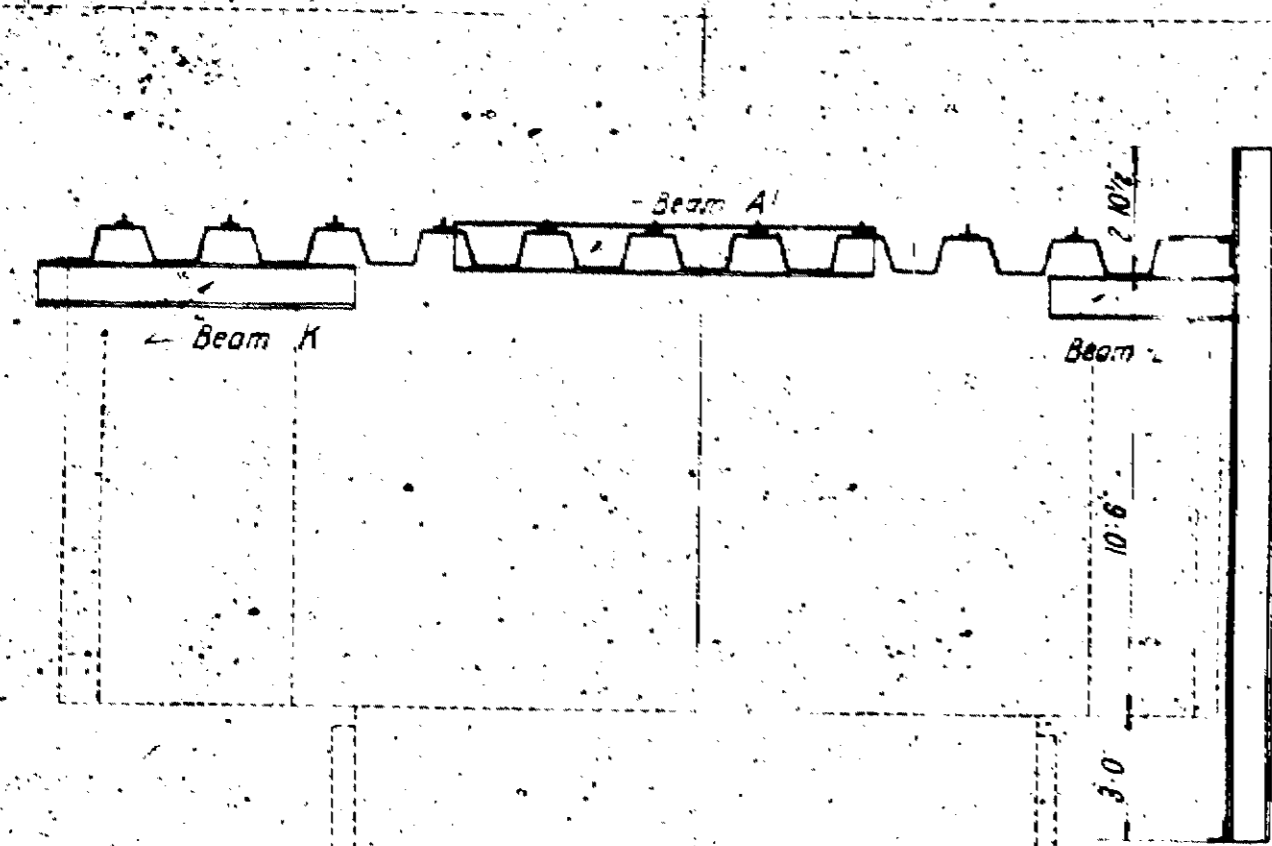

SECTION A A

Beam A1 is similar to Beams A except that it is 6" shorter this end for details of Beams A & F see-*Org* N° H.O.S. 76A

Messrs Joseph Westward & Co's Troughing Section - C 2' 6" Centres x 10" Deep, centres 1/2" Thick

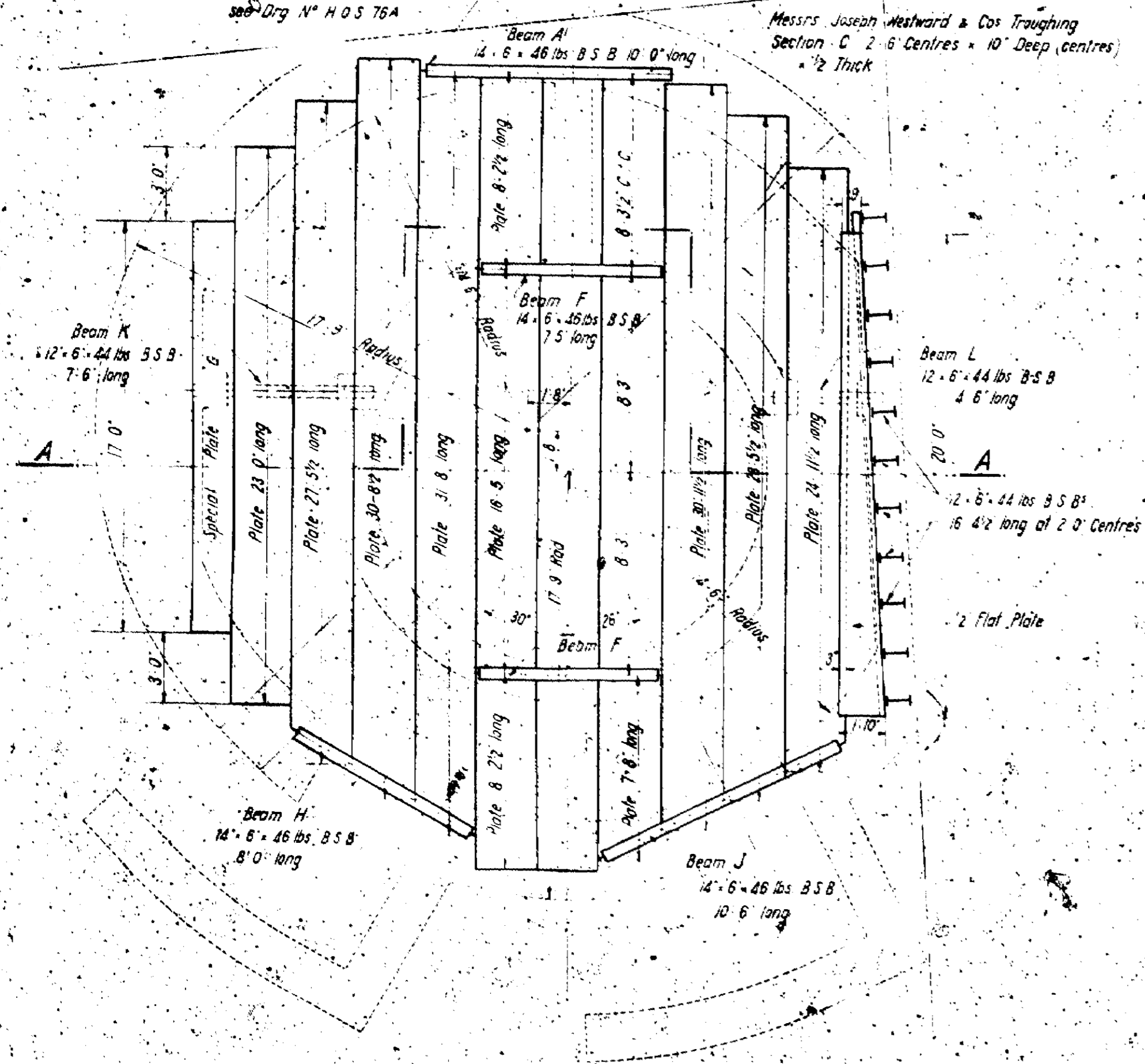

PLAN

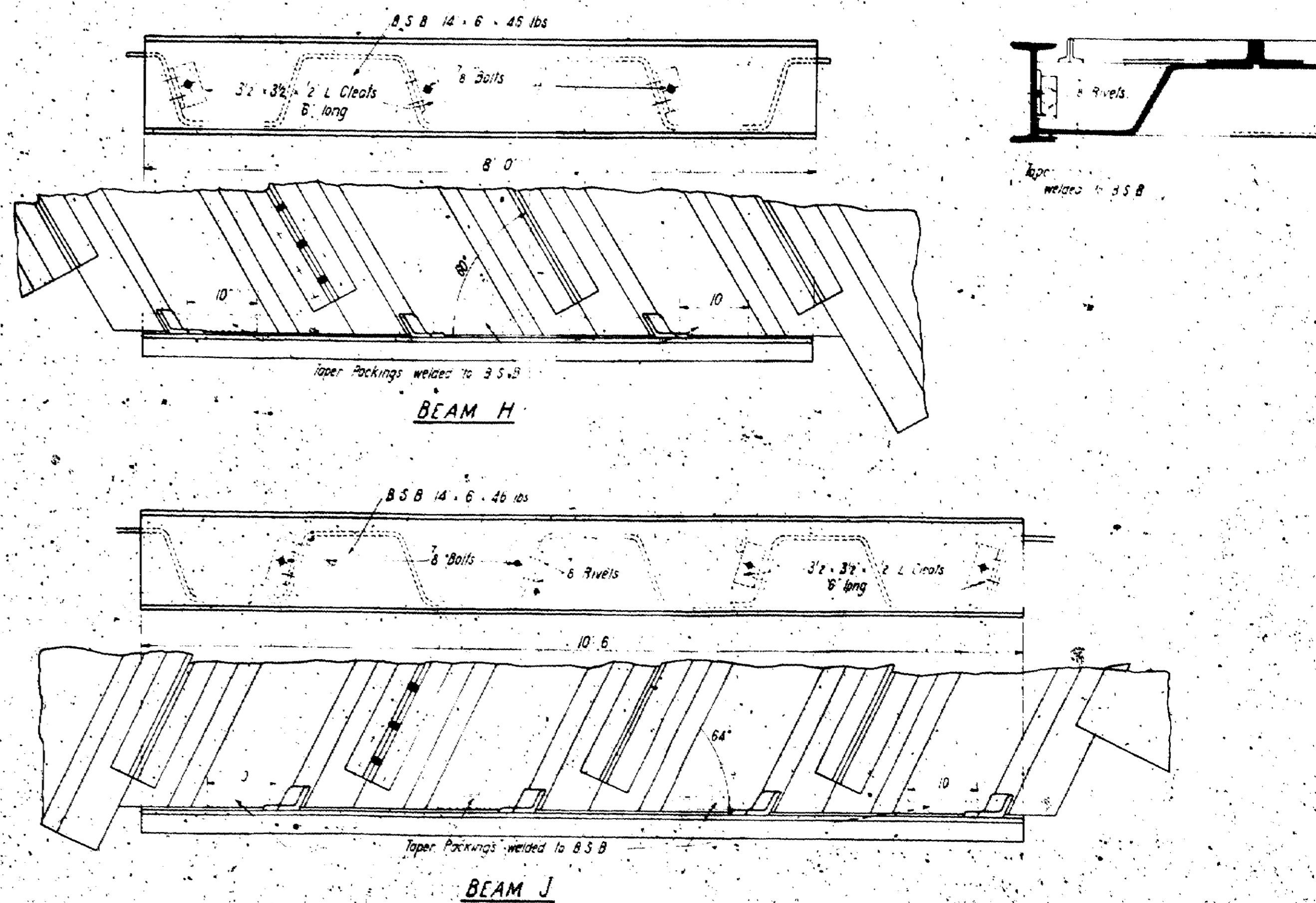
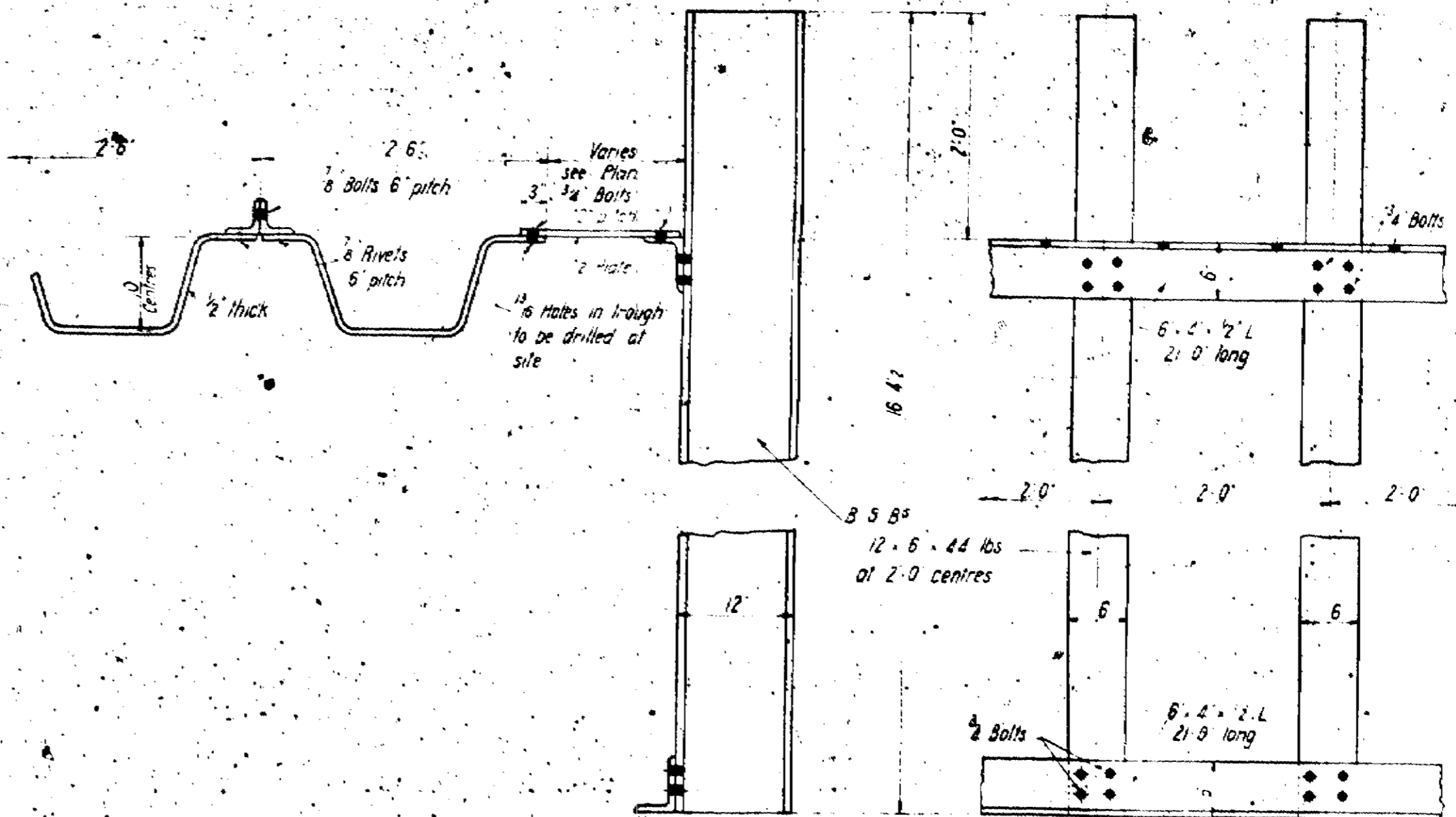

BEAM H

BEAM J

# HOME OFFICE SHELTER TUNNELS

## CAMDEN TOWN

### STEELWORK FOR TOP OF UNDERHILL STREET SHAFT.

SCALES 1/4" = 1' TO 1" = 0"

H.O.S. 114

THIS DRAWING SUPERSEDES H.O.S. 103

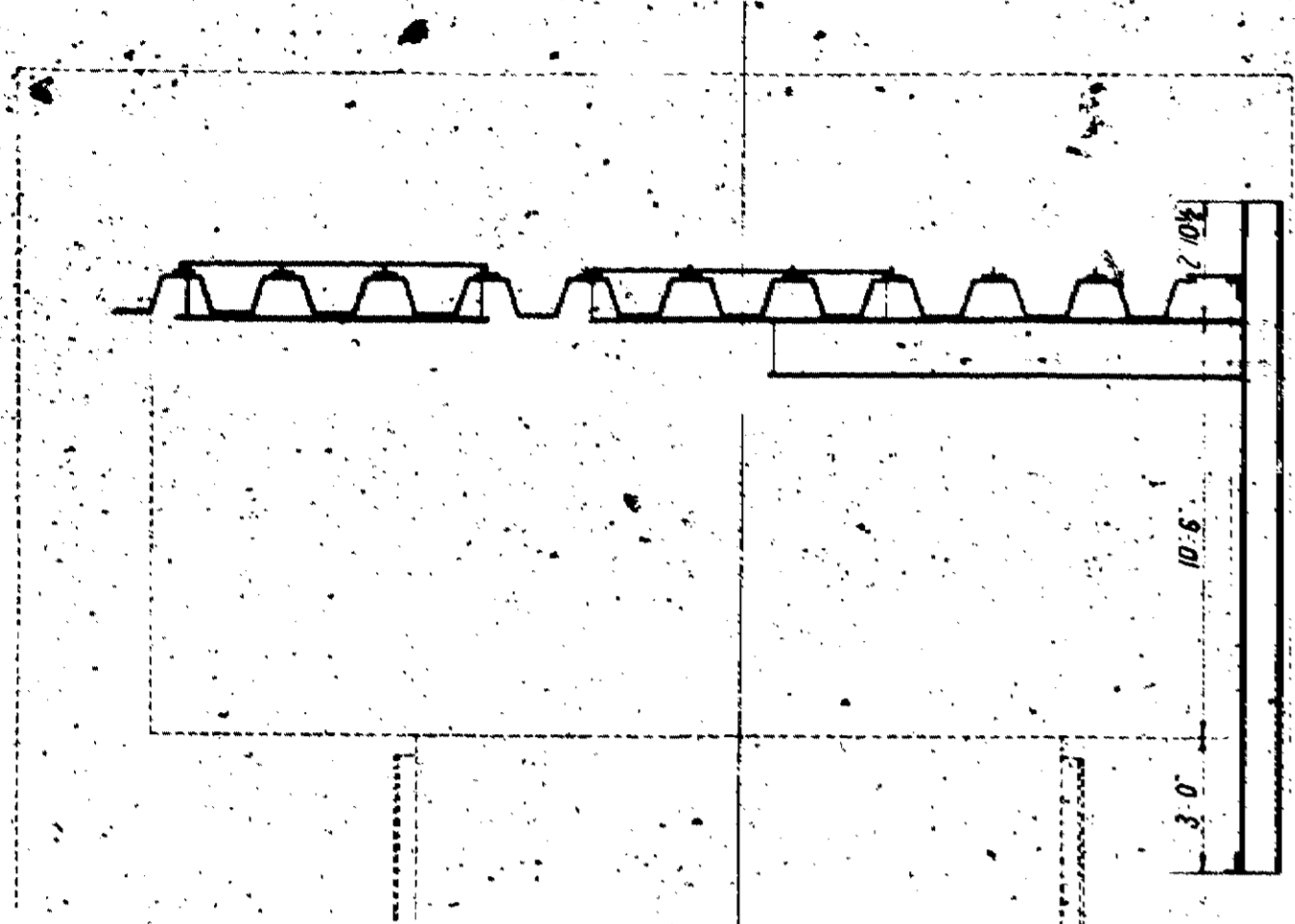

SECTION A A

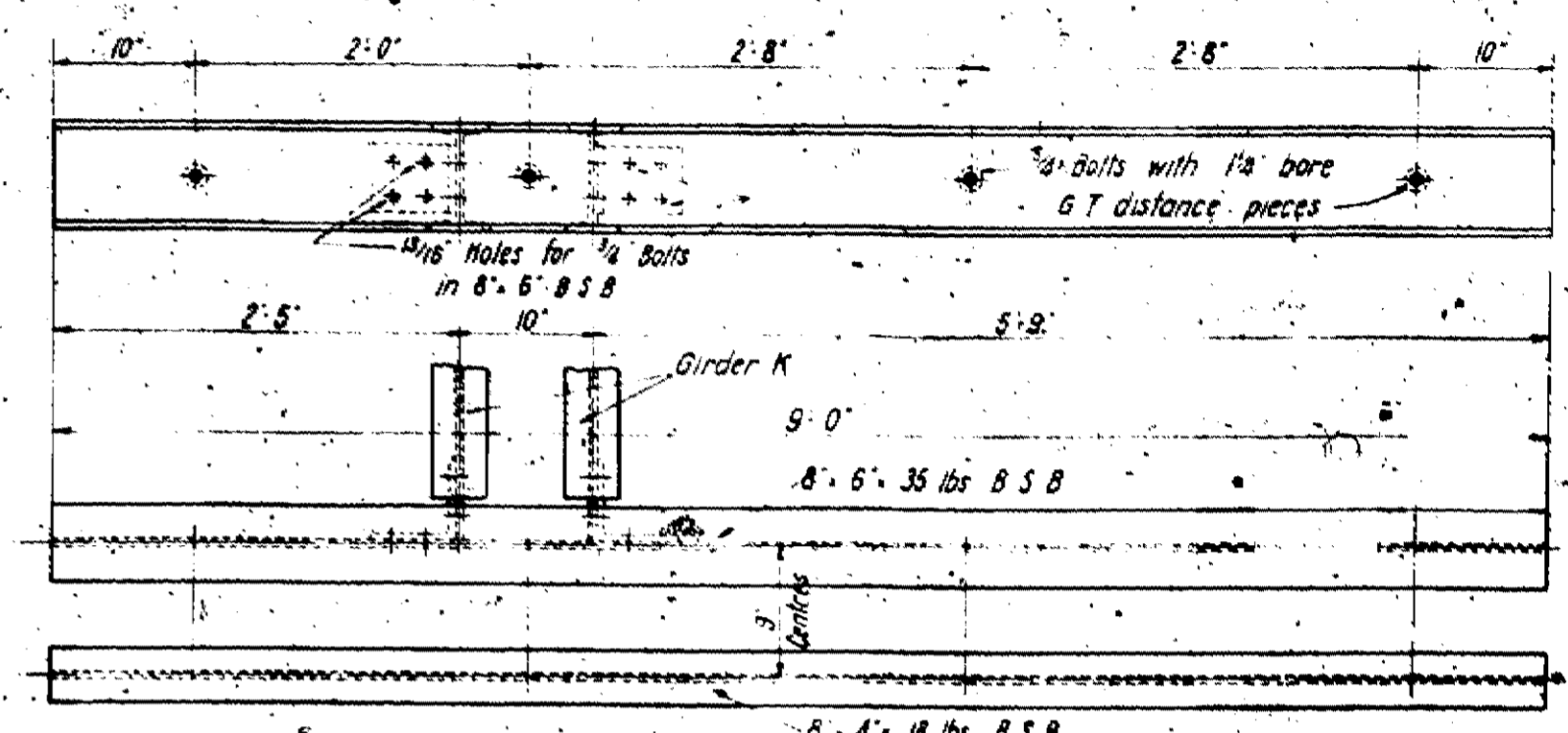
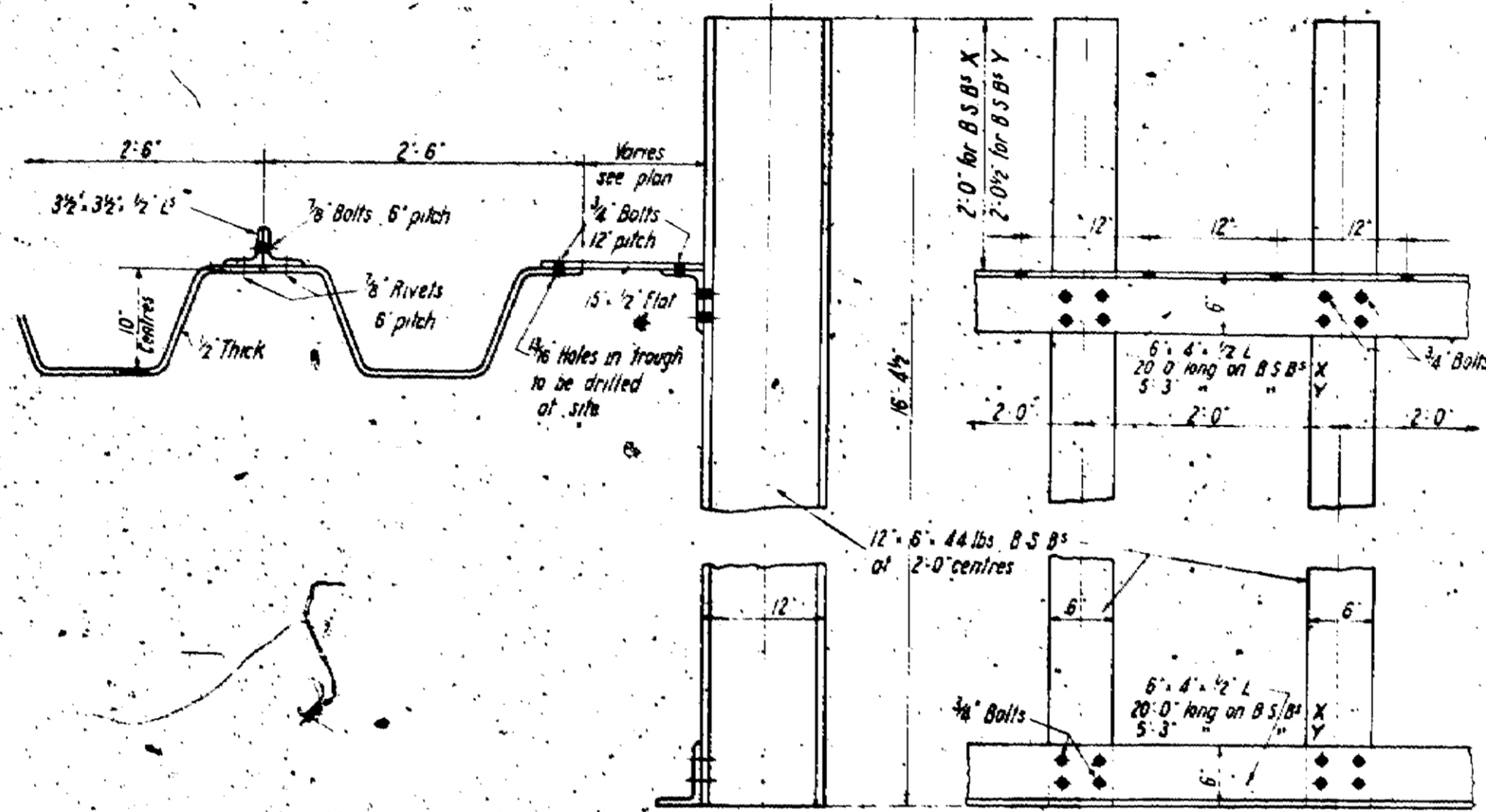

GIRDER J

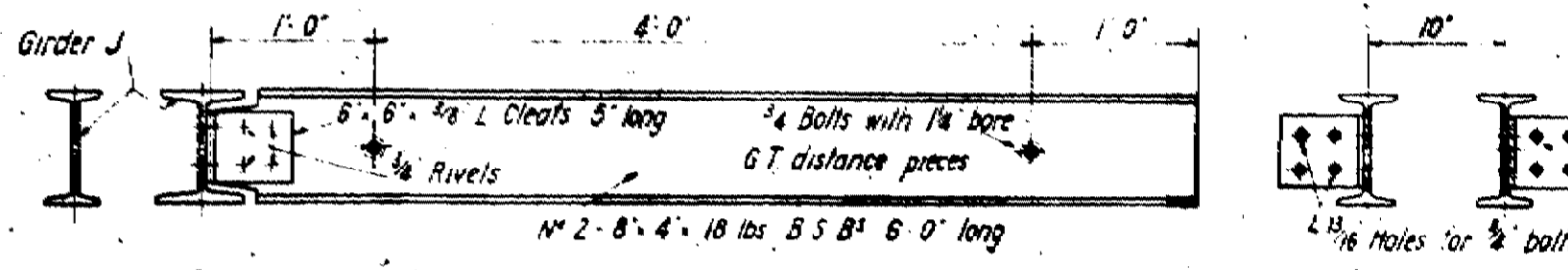

GIRDER K

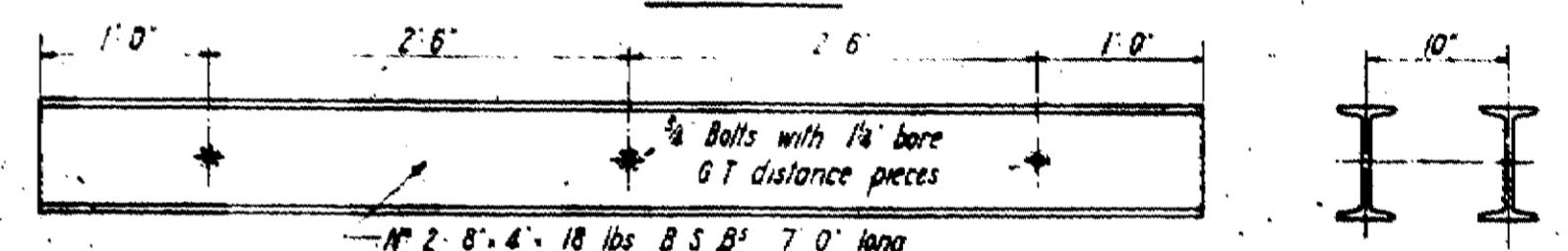

GIRDER L

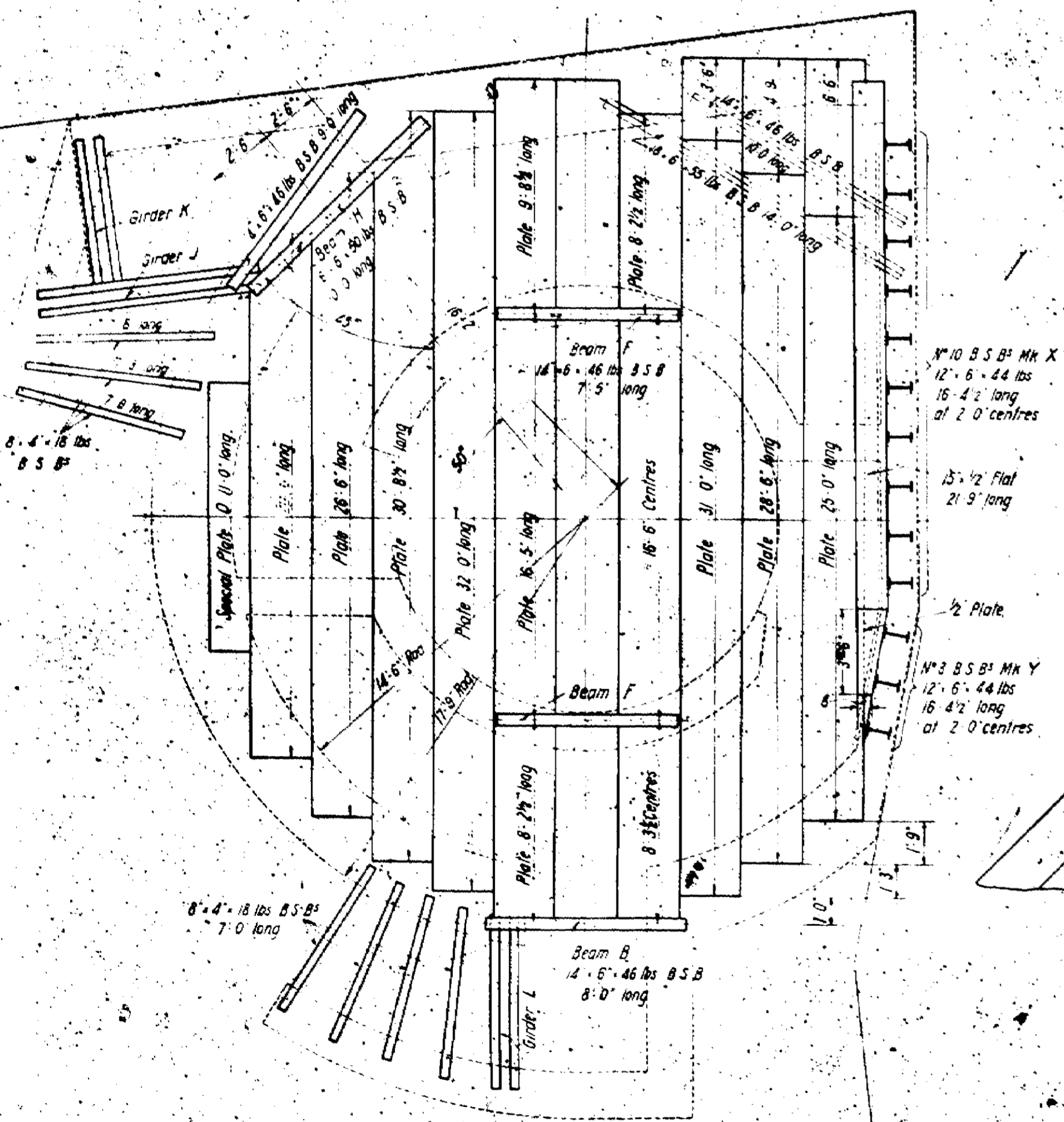

PLAN

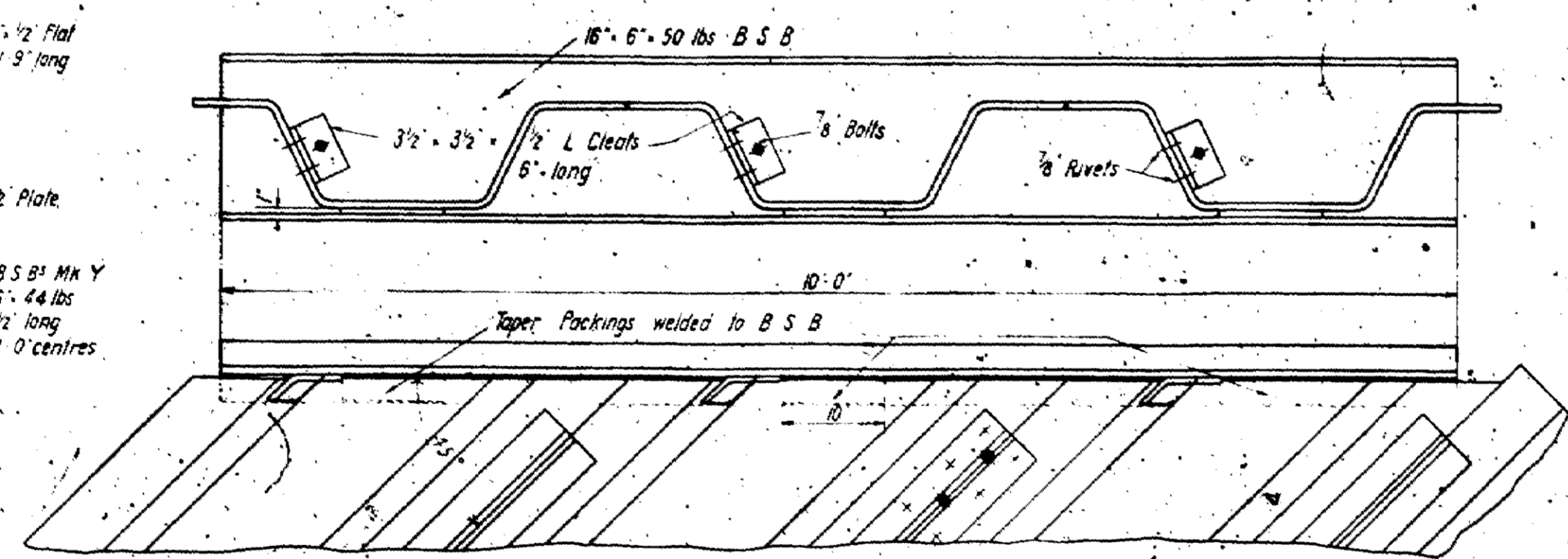

BEAM H

## **APPENDIX D**

*Historical maps*

**Site Details:**

251 - 259 CAMDEN HIGH STREET, LONDON

**Client Ref:** 3305  
**Report Ref:** CGL01-3018882  
**Grid Ref:** 528796, 184020

**Map Name:** 1056 Scale Town Plan

**Map date:** 1873

**Scale:** 1:1,056

**Printed at:** 1:1,056



Surveyed 1870  
 Revised N/A  
 Edition 1873  
 Copyright N/A  
 Levelled N/A

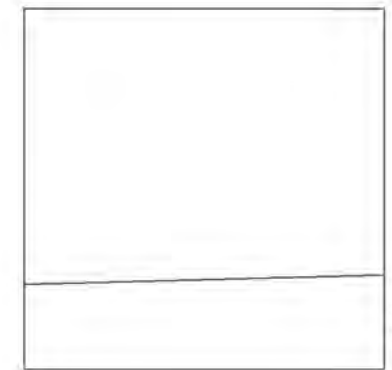

Surveyed 1870  
 Revised N/A  
 Edition 1873  
 Copyright N/A  
 Levelled N/A



Produced by  
 Groundsure Insights  
 T: 08444 159000  
 E: [info@groundsure.com](mailto:info@groundsure.com)  
 W: [www.groundsure.com](http://www.groundsure.com)



© Crown copyright and database rights 2015 Ordnance Survey 100035207

Production date: 06 June 2016

To view map legend click here [Legend](#)





**Site Details:**

251 - 259 CAMDEN HIGH STREET, LONDON

**Client Ref:** 3305  
**Report Ref:** CGL01-3018882  
**Grid Ref:** 528796, 184020

**Map Name:** County Series

**Map date:** 1879

**Scale:** 1:2,500

**Printed at:** 1:2,500



Surveyed 1870  
Revised N/A  
Edition 1879  
Copyright N/A  
Levelled N/A



Produced by  
Groundsure Insights  
T: 08444 159000  
E: [info@groundsure.com](mailto:info@groundsure.com)  
W: [www.groundsure.com](http://www.groundsure.com)



© Crown copyright and database rights 2015 Ordnance Survey 100035207

Production date: 06 June 2016

To view map legend click here [Legend](#)

