

1 Sliding Folding Door Elevation  
1:10 @ A1

2 Sliding Folding Door Plan  
1:10 @ A1

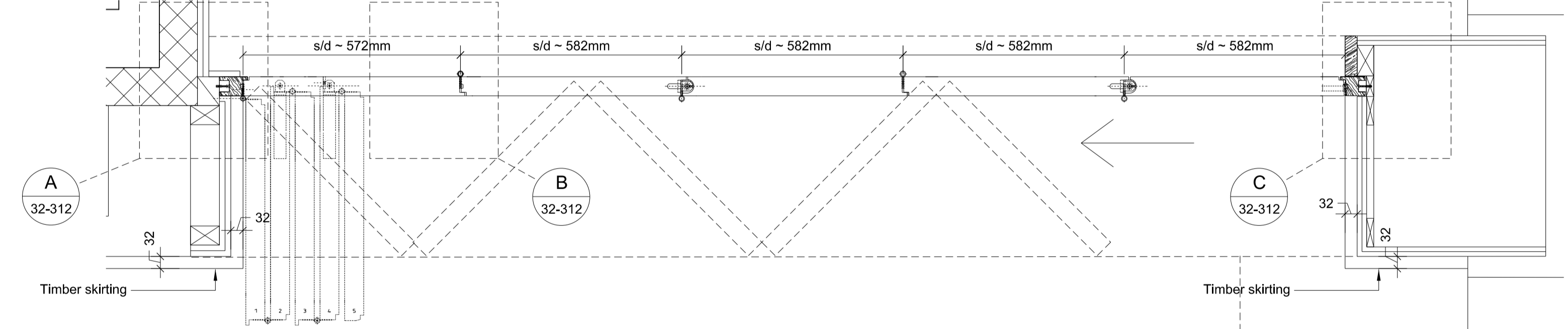

2 Sliding Folding Door Plan  
1:10 @ A1

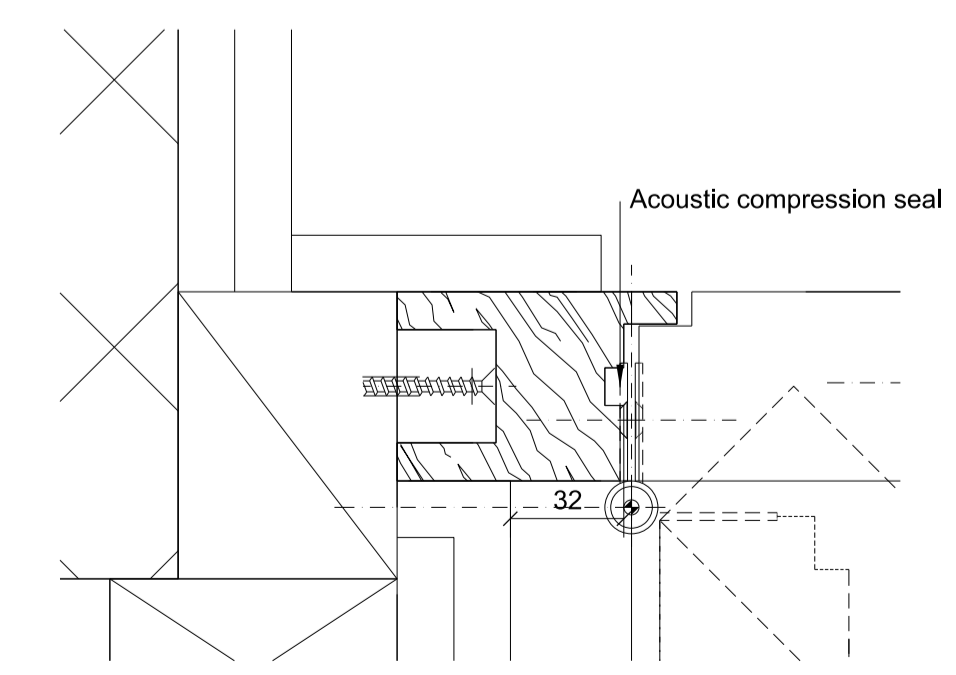

A Detail  
32-312 1/2 @ A1

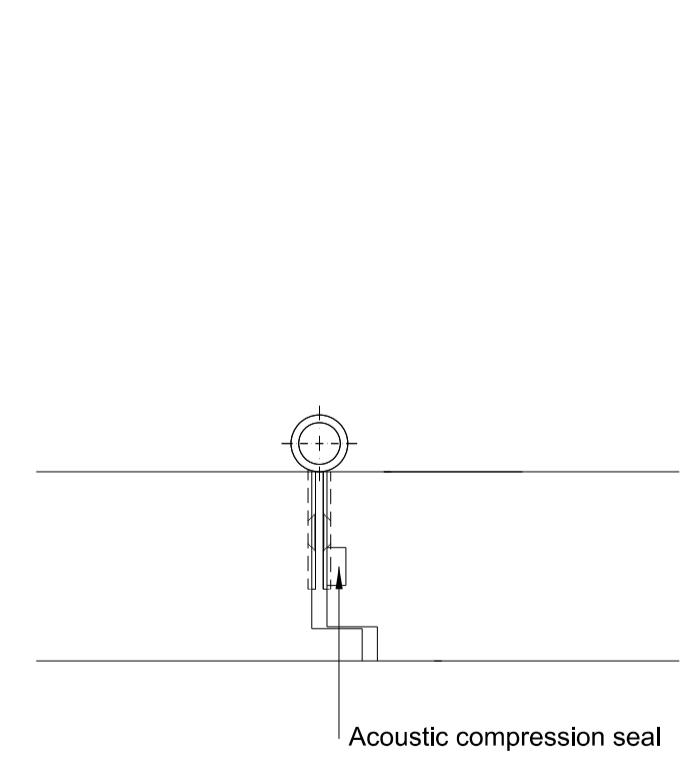

B Detail  
32-312 1/2 @ A1

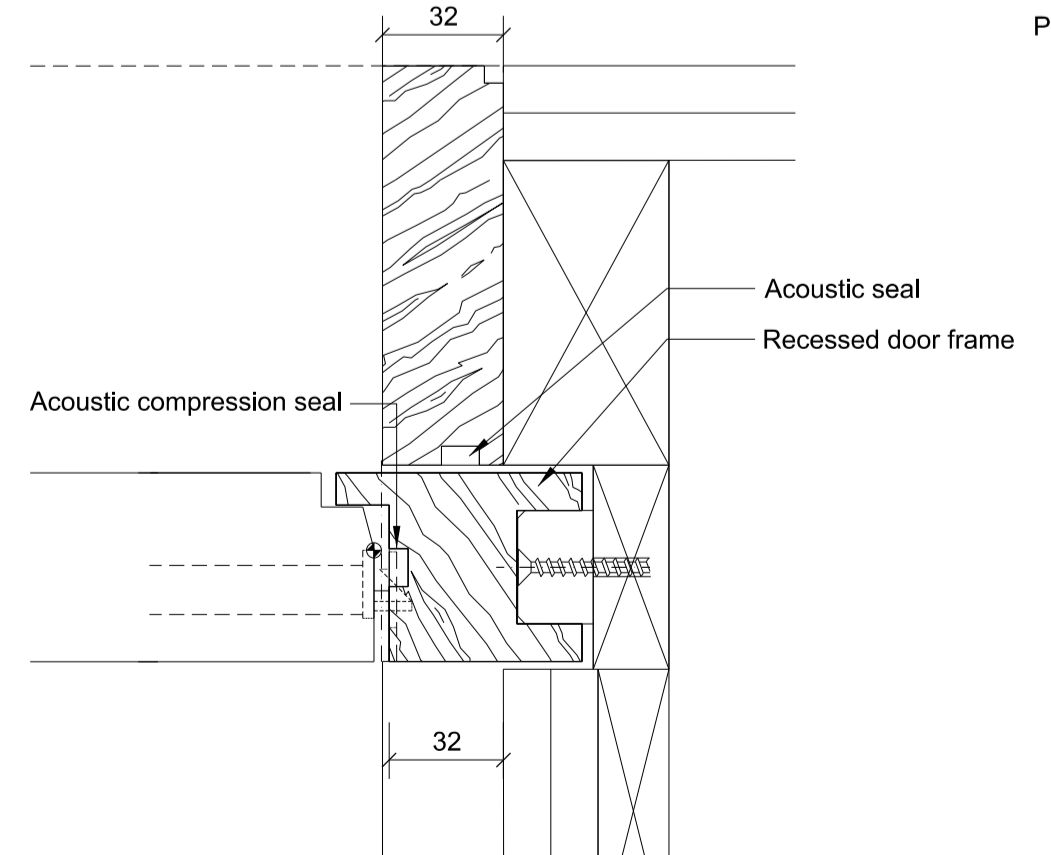

C Detail  
32-312 1/2 @ A1

Refer to spec. ref.: L20/429

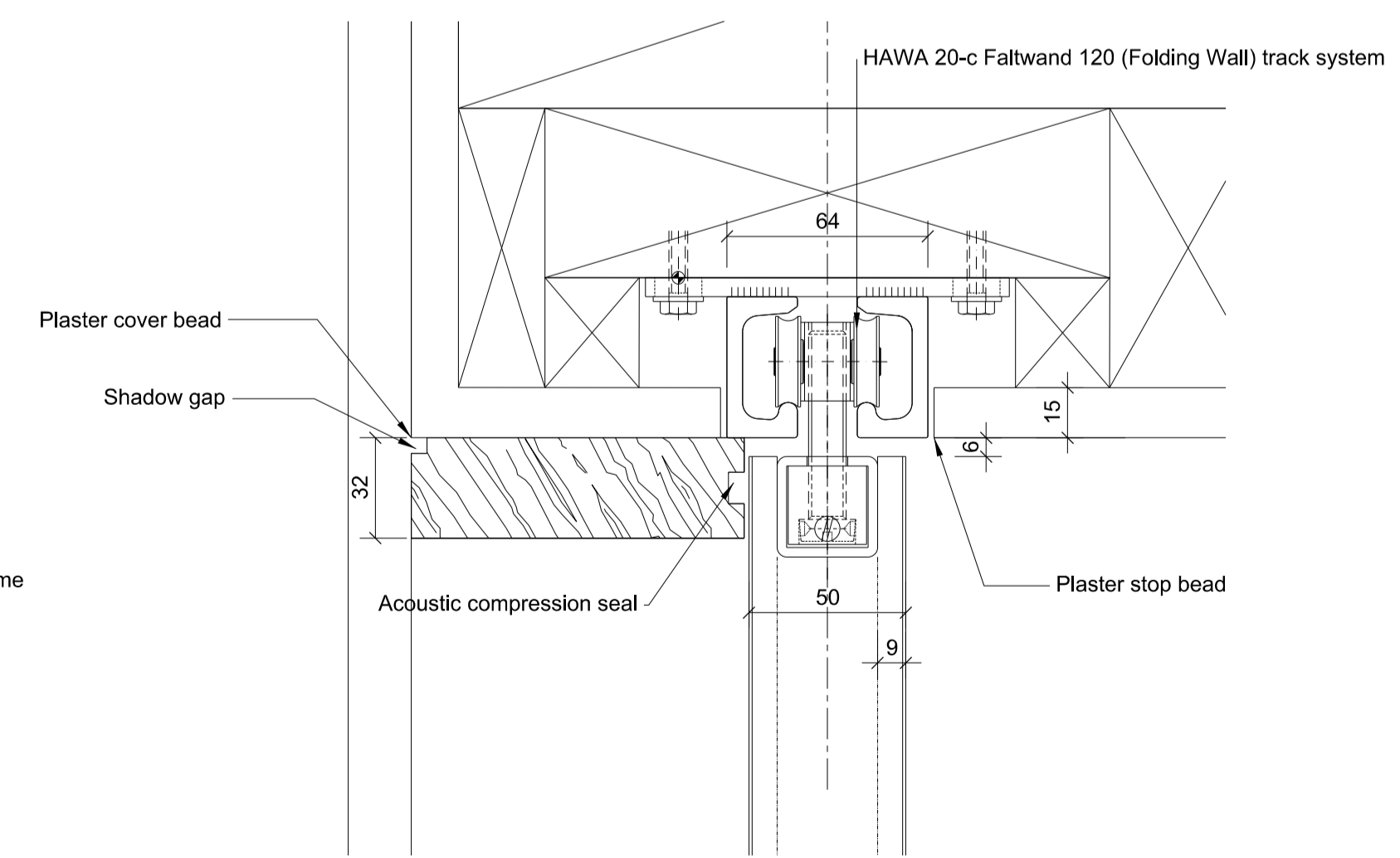

D Detail  
32-312 1/2 @ A1

Do not scale from this drawing.  
This drawing may not be based on an accurate survey.  
DMR do not accept responsibility for dimensions taken from this drawing.

The Contractor is to check all building and site dimensions prior to construction or production. All discrepancies and omissions on site must be reported to DMR for comment or approval prior to commencing works.

This drawing is to be read and checked in conjunction with engineer's and other specialist drawings & specifications.

The drawing and the works depicted are the copyright of this practice and may not be reproduced except by written permission.

REV	DATE	DESCRIPTION	BY	CHKD
T2	16/05/16	Further notes added	EC	JEM

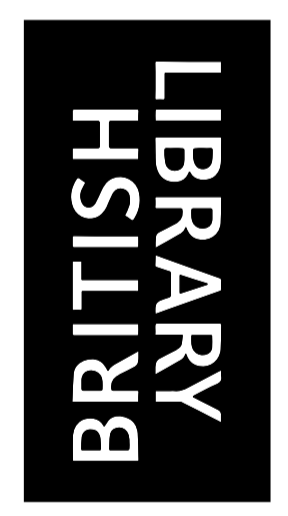

**de matos ryan**  
99-100 Turnmill Street  
London EC1M 5QP  
T 020 7336 0100  
mail@dematosryan.co.uk

PROJECT NAME  
**THE BRITISH LIBRARY**  
Member and Conference Facilities  
96 Euston Road, London, NW1 2DB

TITLE  
ZONE 8 - STAFF AREA  
THIRD FLOOR  
SLIDE AND FOLDING TIMBER SCREENS DETAILS

SCALE	DATE	BY	CHECKED
1:10 @A1	16/05/16	EC	RB
1:20 @A3			

STATUS  
**TENDER**

DOCUMENT No. 583\_A\_Z8\_32-312  
REV T2