

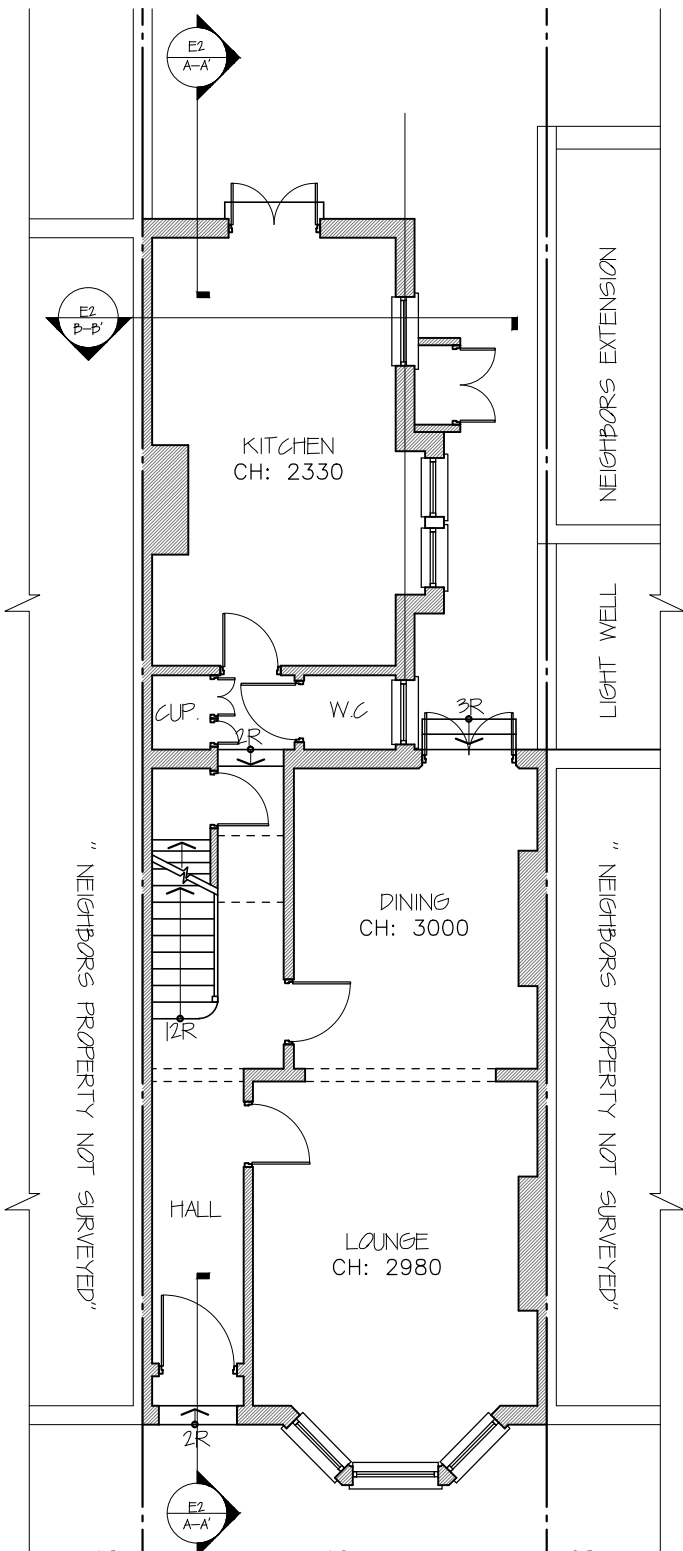

MORE SPACE

HEAD OFFICE
112 GUNNERSBURY AVENUE,
TEL: 020 8896 0777
LONDON, W5 4HB.
FAX: 020 8896 2200



Existing Ground Floor

1:100

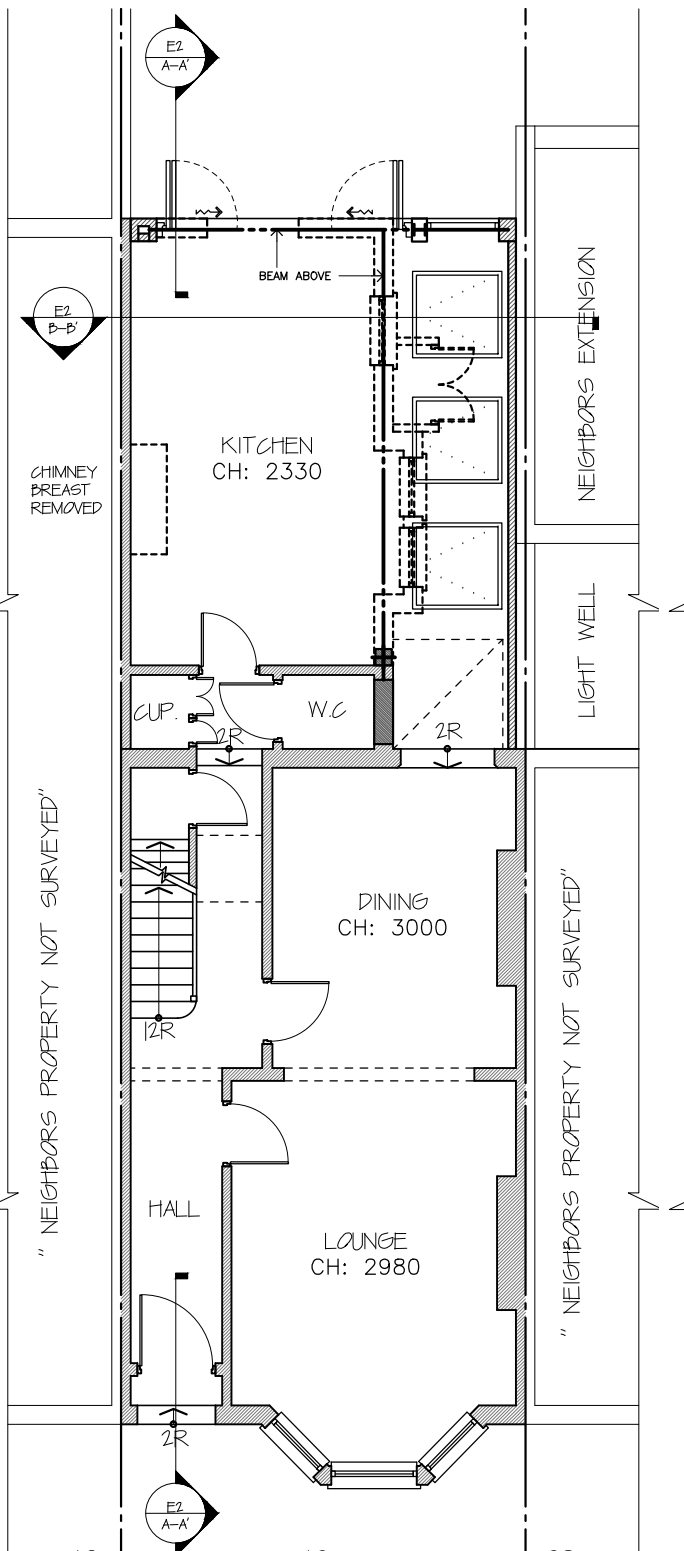

Proposed Ground Floor

1:100

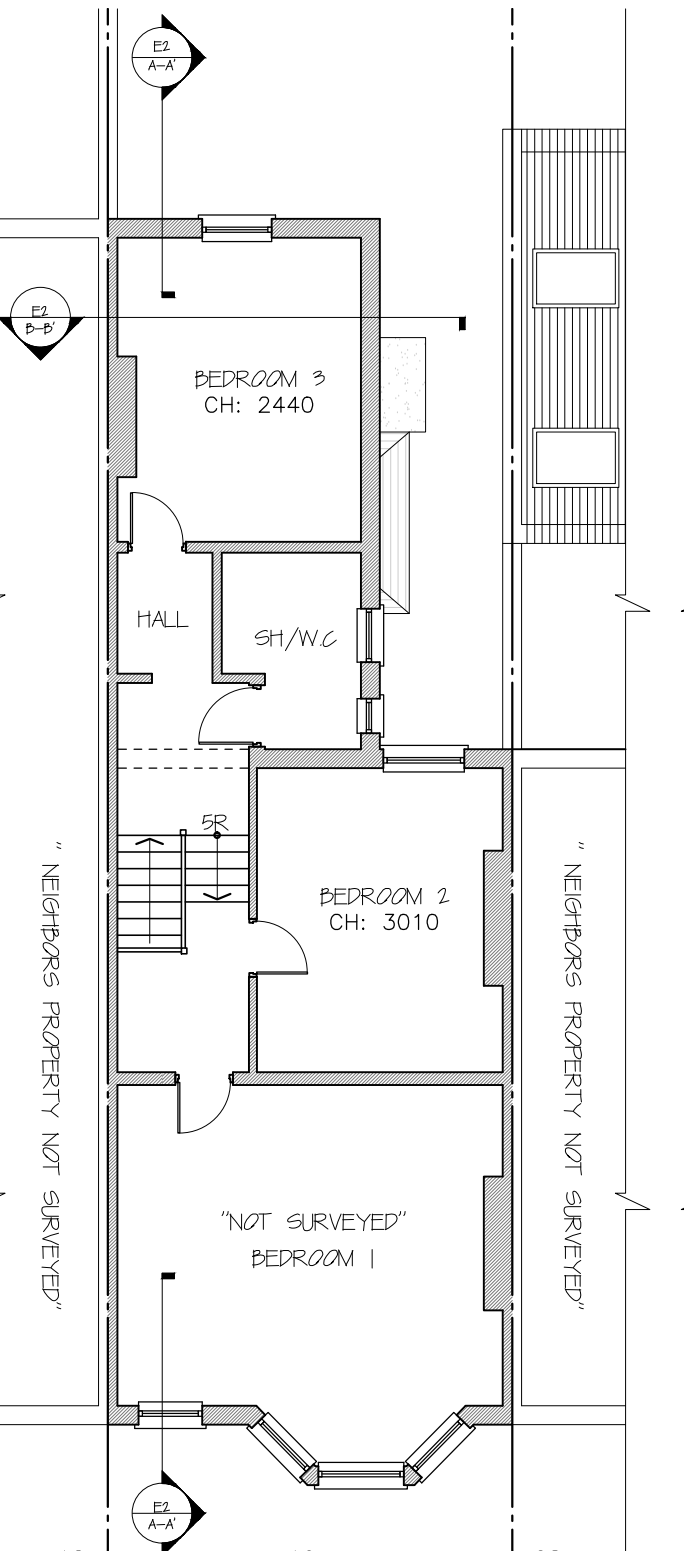

Existing First Floor

1:100

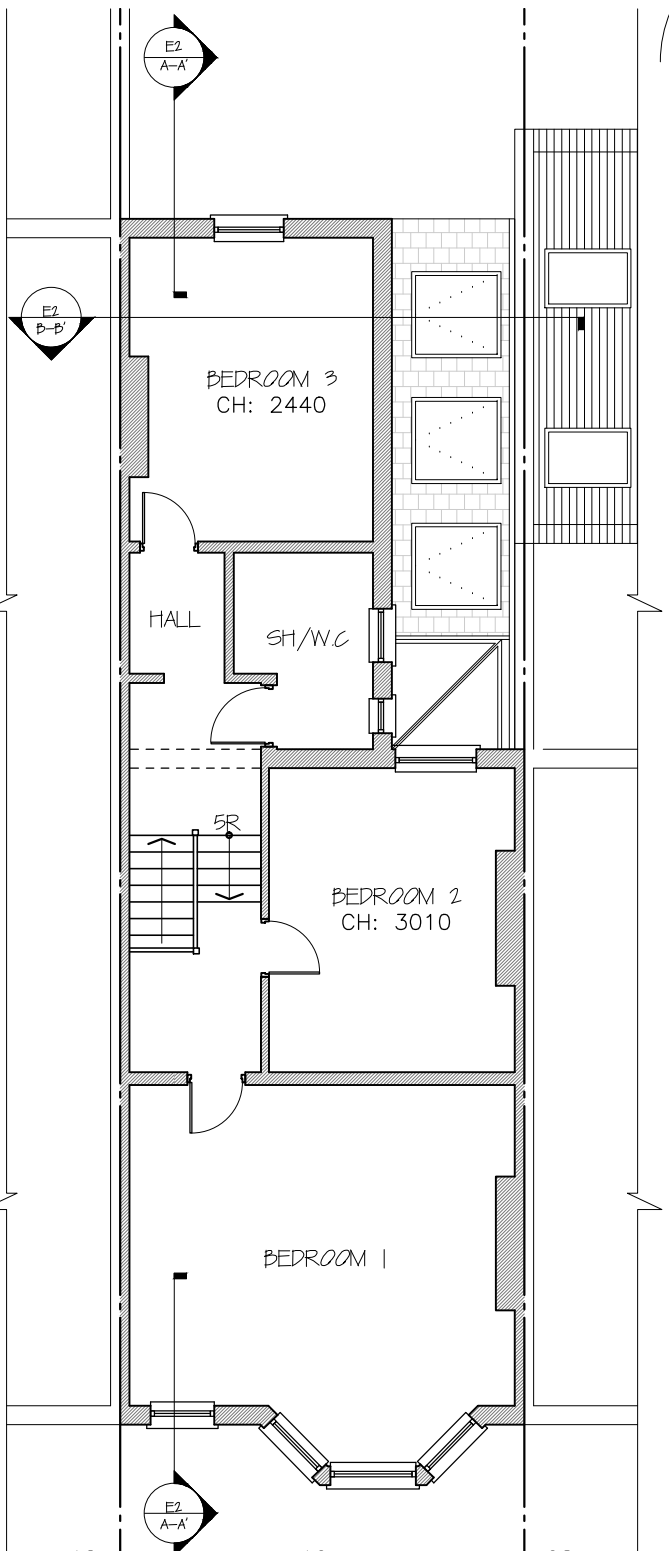

Proposed First Floor

1:100

- NOTES:
- all works to be carried out in accordance with current building regulations.
 - all dimensions / levels to be checked and verified on site before commencing any work and any discrepancies to be reported to the office immediately.
 - This drawing to be read in conjunction with contract documents, project working drawings, specification, all consultants / specialist reports and building control requirements.
 - All materials to be used in the construction of the external surfaces of the new works shall match those in the existing building.

© The material produced by MoreSpace™ CLIENT: Kate Sinclair
is copyrighted under UK & international law and is solely for the use of MoreSpace™ and those of which are explicitly written consent. All rights reserved.
no case can this material be used by any other party, without prior written consent. All rights reserved.

DRAWING TITLE: Ground and First Floor Plans

JOB TITLE: Ground Extension
JOB REF / ADDRESS: EW20160022 10 Estelle Road NW3 2JY (Sinclair)

SCALE: 1/100 @ A3
1/50 @ A3
DATE: July 16

PP Ref: PP-
JOB NO: EW20160022
PHASE: PL
DRAWING NO: 01

DRAWN BY: KSB
REVISION: E



**MORE
SPACE**

HEAD OFFICE
112 GUNNERSBURY AVENUE,
TEL: 020 8896 0777
LONDON, W5 4HB.
FAX: 020 8896 2200

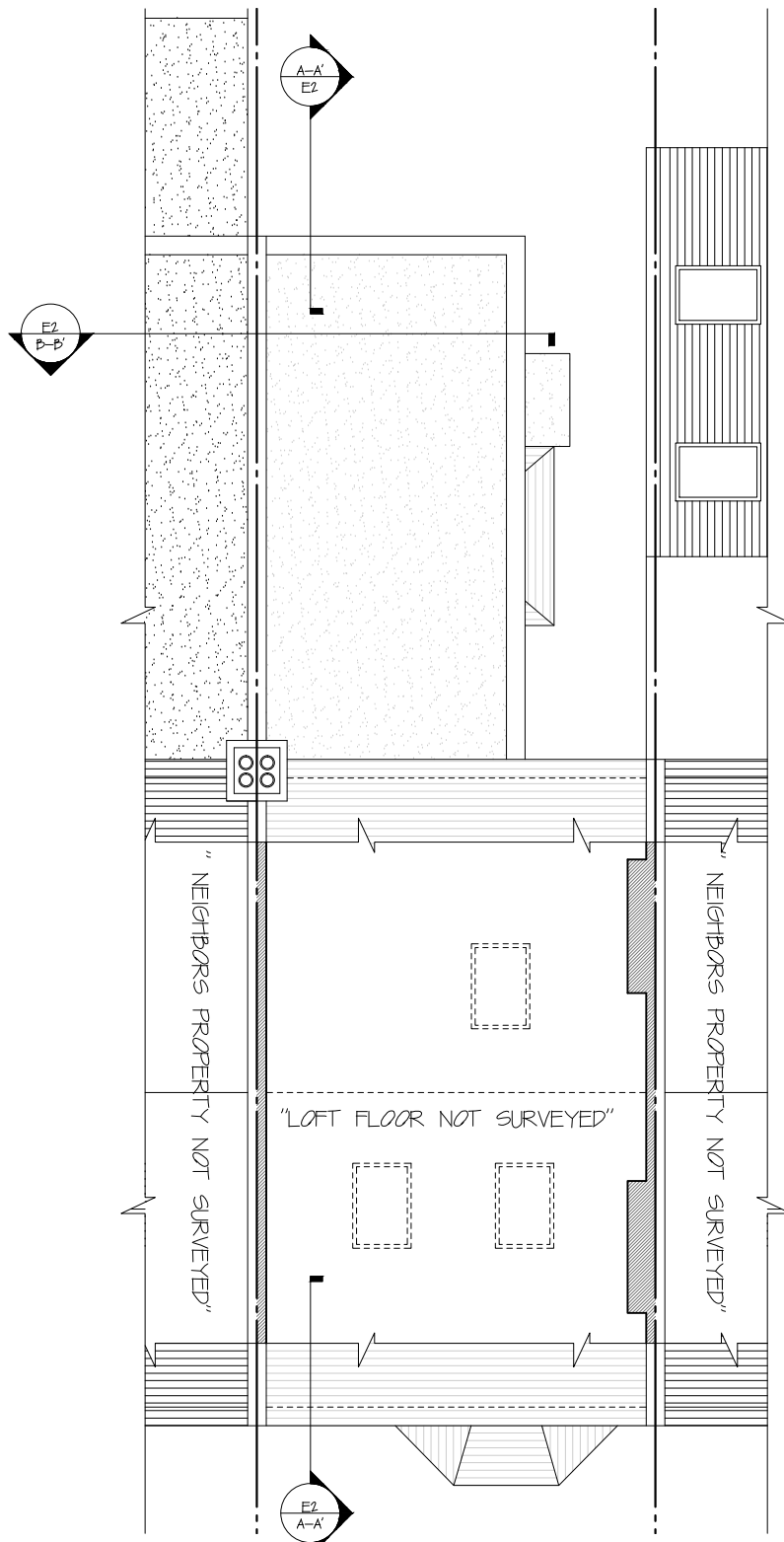

Existing Roof Plan

1:100

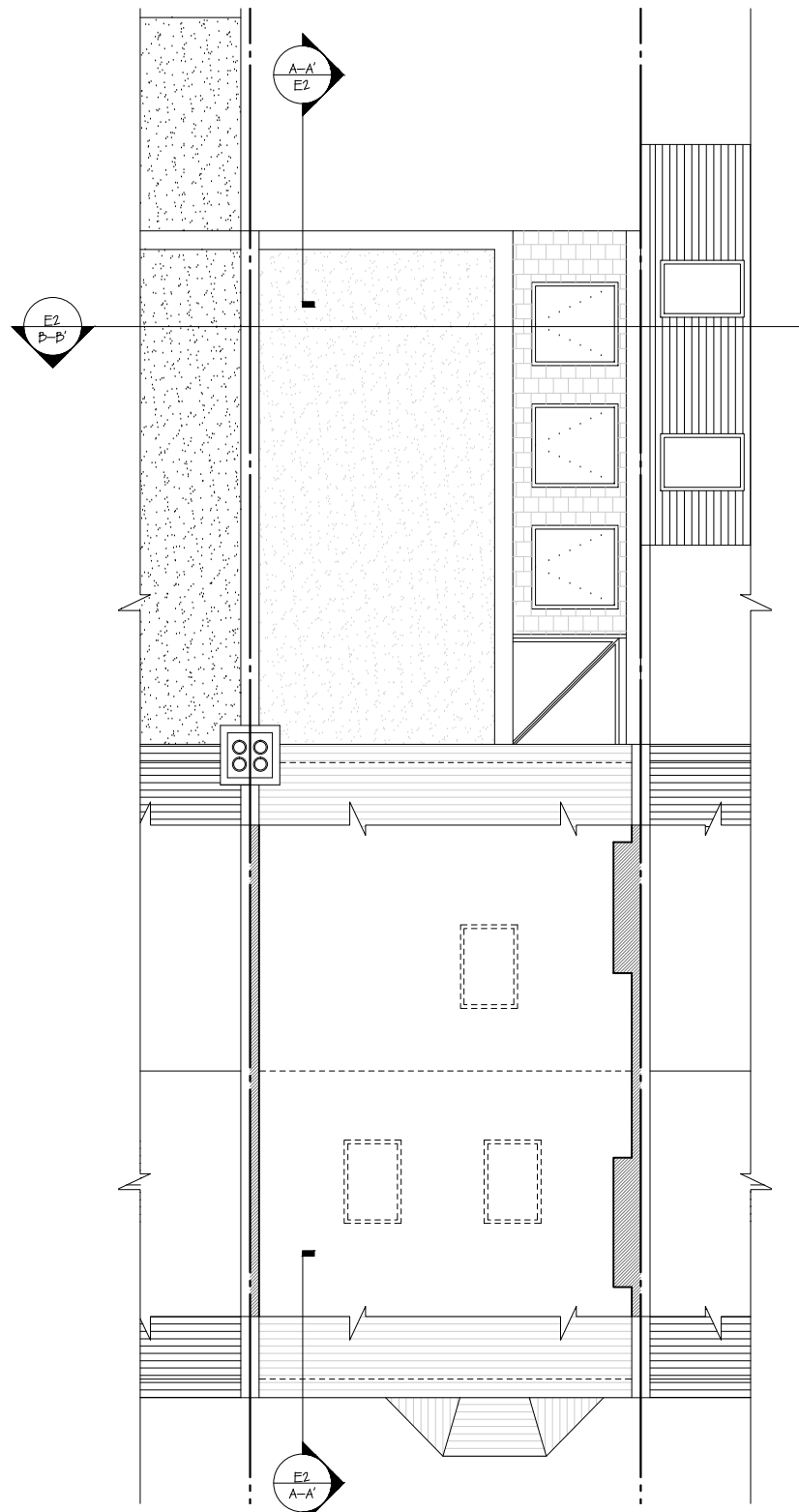

Proposed Roof Plan

1:100

- NOTES:
- all works to be carried out in accordance with current building regulations.
 - all dimensions / levels to be checked and verified on site before commencing any work and any discrepancies to be reported to the office immediately.
 - This drawing to be read in conjunction with contract documents, project working drawings, specification, all consultants / specialist drawings and specifications.
 - All materials to be used in the construction of the external surfaces of the new works shall match those in the existing building.

© The material produced by MoreSpace TM is copyrighted under UK & international law and is solely for the use of MoreSpace TM and those of which are explicitly written consent. All rights reserved.

CLIENT: **Kate Sinclair**
DRAWING TITLE: **Loft Floor and Roof Plans**

JOB TITLE: **Ground Extension**
SCALE: 1/100 @ A3, 1/50 @ A3
DATE: **July 16**
JOB REF / ADDRESS: **EW201600022 10 Estelle Road NW3 2JY (Sinclair)**

PP Ref: **PP-**
PHASE: **PL**
DRAWN BY: **KSB**
JOB NO: **EW201600022**
DRAWING NO.: **03**
REVISION: **E**



MORE SPACE

HEAD OFFICE
112 GUNNERSBURY AVENUE,
TEL: 020 8896 0777
LONDON, W5 4HB.
FAX: 020 8896 2200

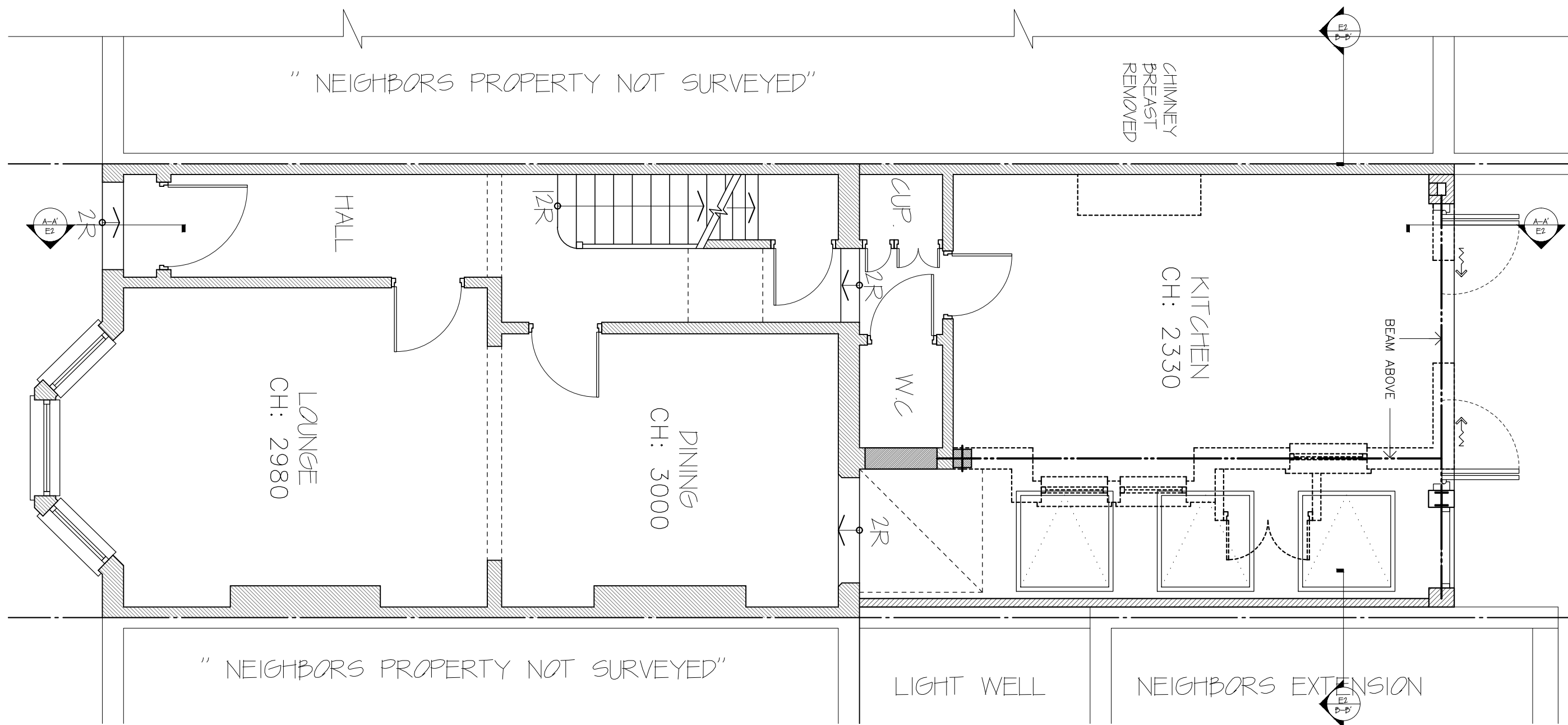
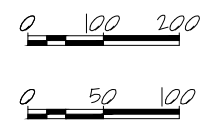

Proposed Ground Plan
1:50

- NOTES:
- all works to be carried out in accordance with current building regulations.
 - all dimensions / levels to be checked and verified on site before commencing any work and any discrepancies to be reported to the office immediately.
 - This drawing to be read in conjunction with contract documents, project working drawings, specification, all consultants / specialist reports and building control requirements.
 - All materials to be used in the construction of the external surfaces of the new works shall match those in the existing building.

© The material produced by MoreSpace TM is copyrighted under UK & international law and is solely for the use of MoreSpace TM and those of which are explicitly written consent. All rights reserved.

CLIENT: **Kate Sinclair**

DRAWING TITLE: **Ground Plan**

JOB TITLE: **Ground Extension**

JOB REF / ADDRESS: **EW20160022 10 Estelle Road NW3 2JY (Sinclair)**

SCALE: 1/100 @ A3
1/50 @ A3

DATE: **July 16**

PP Ref: **PP-**

PHASE: **PL**

JOB NO: **EW20160022**

DRAWING NO: **02**

DRAWN BY: **KSB**

REVISION: **E**

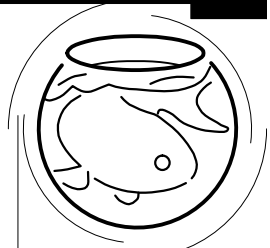

MORE SPACE

HEAD OFFICE
112 GUNNERSBURY AVENUE,
TEL: 020 8896 0777
LONDON, W5 4HB.
FAX: 020 8896 2200

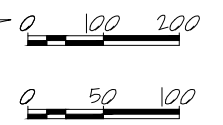

Existing Front Elevation

1:100

Proposed Front Elevation

1:100

Existing Rear Elevation

1:100

Proposed Rear Elevation

1:100

NOTES:

- all works to be carried out in accordance with current building regulations.
- all dimensions / levels to be checked and verified on site before commencing any work and any discrepancies to be reported to the office immediately.
- This drawing to be read in conjunction with contract documents, project working drawings, specification, all consultants / specialist drawings and specifications.
- All materials to be used in the construction of the external surfaces of the new works shall match those in the existing building.

© The material produced by MoreSpace TM CLIENT: is copyrighted under UK & international law and is solely for the use of MoreSpace TM and those of which are explicitly written consent. All rights reserved.

Kate Sinclair
Elevations

JOB TITLE: Ground Extension
JOB REF / ADDRESS: EW20160022 10 Estelle Road NW3 2JY (Sinclair)

SCALE: 1/100 @ A3
DATE: July 16
1/50 @ A3

PP Ref: PP-
JOB NO: EW20160022
PHASE: PL
DRAWING NO: 04

DRAWN BY: KSB
REVISION: E



MORE SPACE

HEAD OFFICE
112 GUNNERSBURY AVENUE,
TEL: 020 8896 0777
LONDON, W5 4HB.
FAX: 020 8896 2200

0 100 200

0 50 100



Existing Side Elevation

1:100

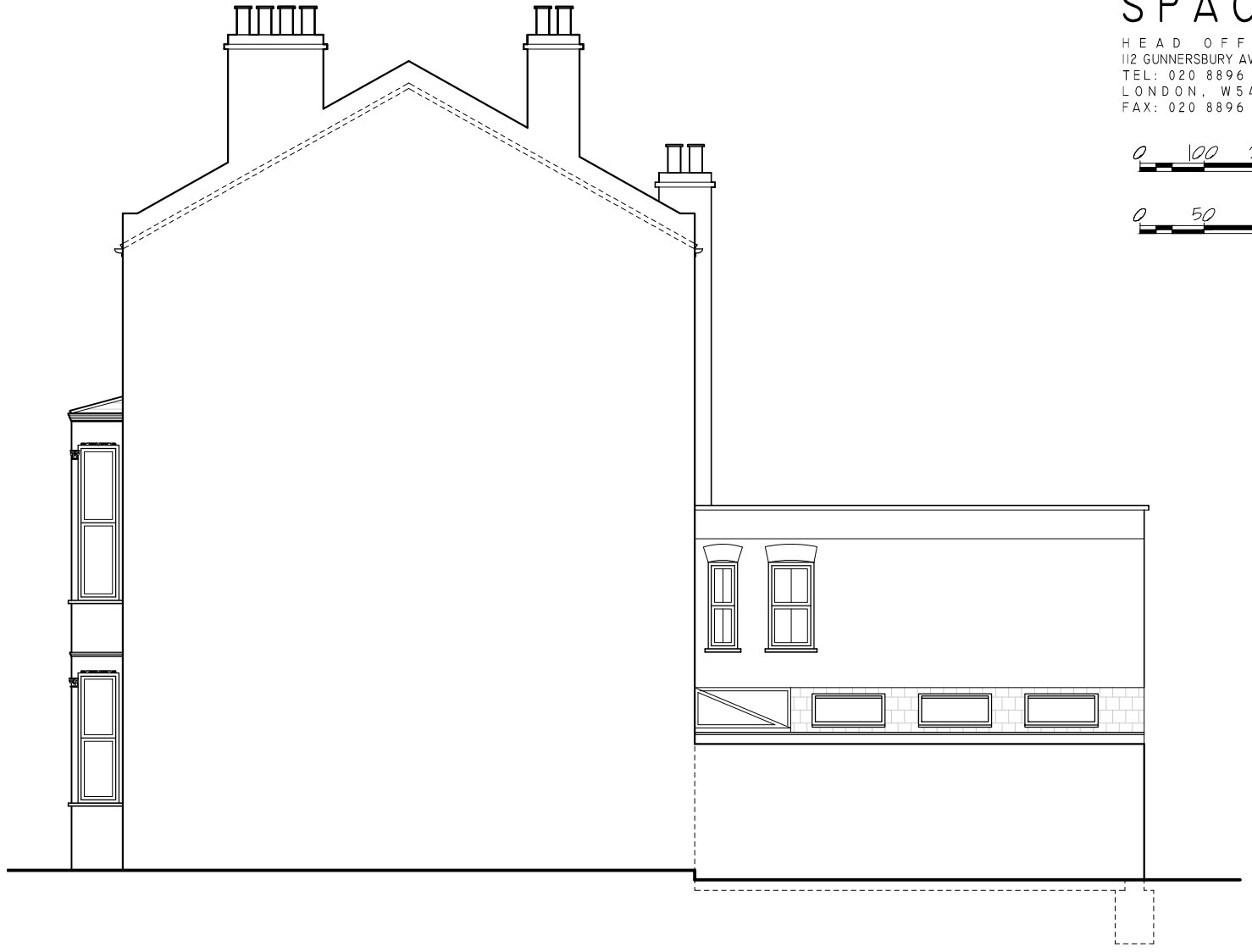

Proposed Side Elevation

1:100

- NOTES:
- all works to be carried out in accordance with current building regulations.
 - all dimensions / levels to be checked and verified on site before commencing any work and any discrepancies to be reported to the office immediately.
 - This drawing to be read in conjunction with contract documents, project working drawings, specification, all consultants / specialist drawings and specifications.
 - All materials to be used in the construction of the external surfaces of the new works shall match those in the existing building.

© The material produced by MoreSpace TM is copyrighted under UK & international law and is solely for the use of MoreSpace TM and those of which are explicitly written consent. All rights reserved.

CLIENT:
Kate Sinclair
DRAWING TITLE:
Side Elevation

JOB TITLE:
Ground Extension
JOB REF / ADDRESS:
EW201600022 10 Estelle Road NW3 2JY (Sinclair)

SCALE: DATE:
1/100 @ A3 July 16
1/50 @ A3

PP Ref: PHASE:
PP- PL
JOB NO: DRAWING NO.:
EW201600022 05

DRAWN BY: REVISION:
KSB E



**MORE
SPACE**

HEAD OFFICE
112 GUNNERSBURY AVENUE,
TEL: 020 8896 0777
LONDON, W5 4HB.
FAX: 020 8896 2200

0 100 200

0 50 100



Existing Section A-A(2)

1:100

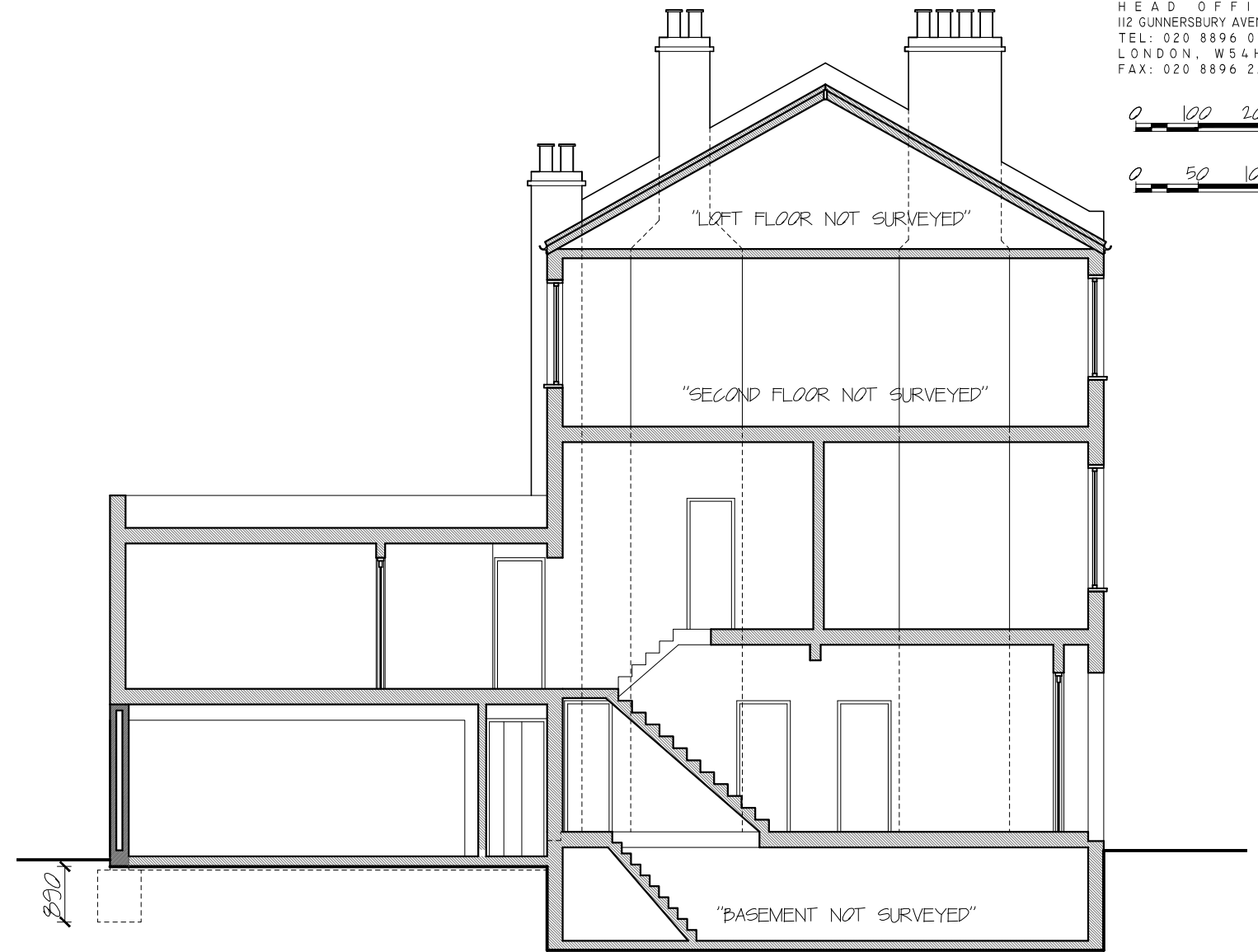

Proposed Section A-A(2)

1:100

- NOTES:
- all works to be carried out in accordance with current building regulations.
 - all dimensions / levels to be checked and verified on site before commencing any work and any discrepancies to be reported to the office immediately.
 - This drawing to be read in conjunction with contract documents, project working drawings, specification, all consultants / specialist drawings, but specifically 01/07/2016, 16:53:26 BUILDING CONTROL REVISION
 - All materials to be used in the construction of the external surfaces of the new works shall match those in the existing building.

© The material produced by MoreSpace TM CLIENT: Kate Sinclair
is copyrighted under UK & international law and is solely for the use of MoreSpace TM and those of which are explicitly used by any other party, without prior written consent. All rights reserved.
DRAWING TITLE: Section A-A

JOB TITLE:
Ground Extension

JOB REF / ADDRESS:
EW20160022 10 Estelle Road NW3 2JY (Sinclair)

SCALE: DATE:
1/100 @ A3 July 16
1/50 @ A3

PP Ref:
PP-

JOB NO: DRAWING NO:
EW20160022 06

PHASE:
PL

DRAWN BY:
KSB

REVISION:
E



**MORE
SPACE**

HEAD OFFICE
112 GUNNERSBURY AVENUE,
TEL: 020 8896 0777
LONDON, W5 4HB.
FAX: 020 8896 2200



Existing Section A-A(2)
1:100

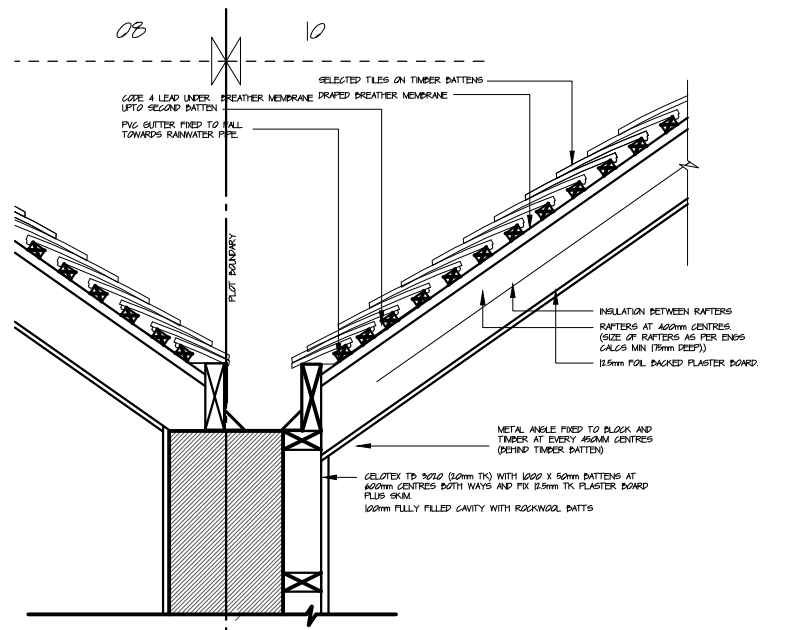

OPTIONAL PARTY WALL DETAIL TO BE CONFIRMED BY THE PARTY WALL SURVEYORS.

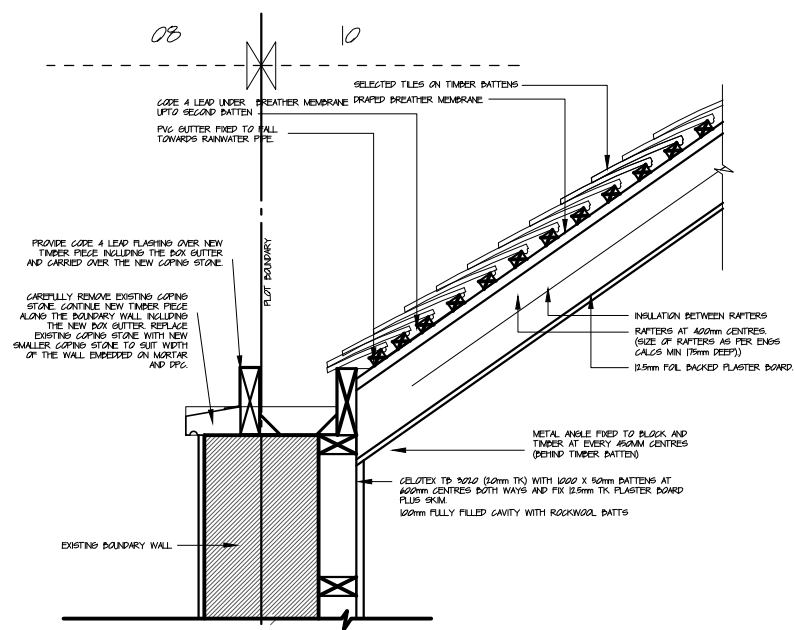

PARTY WALL DETAIL OVER LIGHT WELL TO BE CONFIRMED BY THE PARTY WALL SURVEYORS.

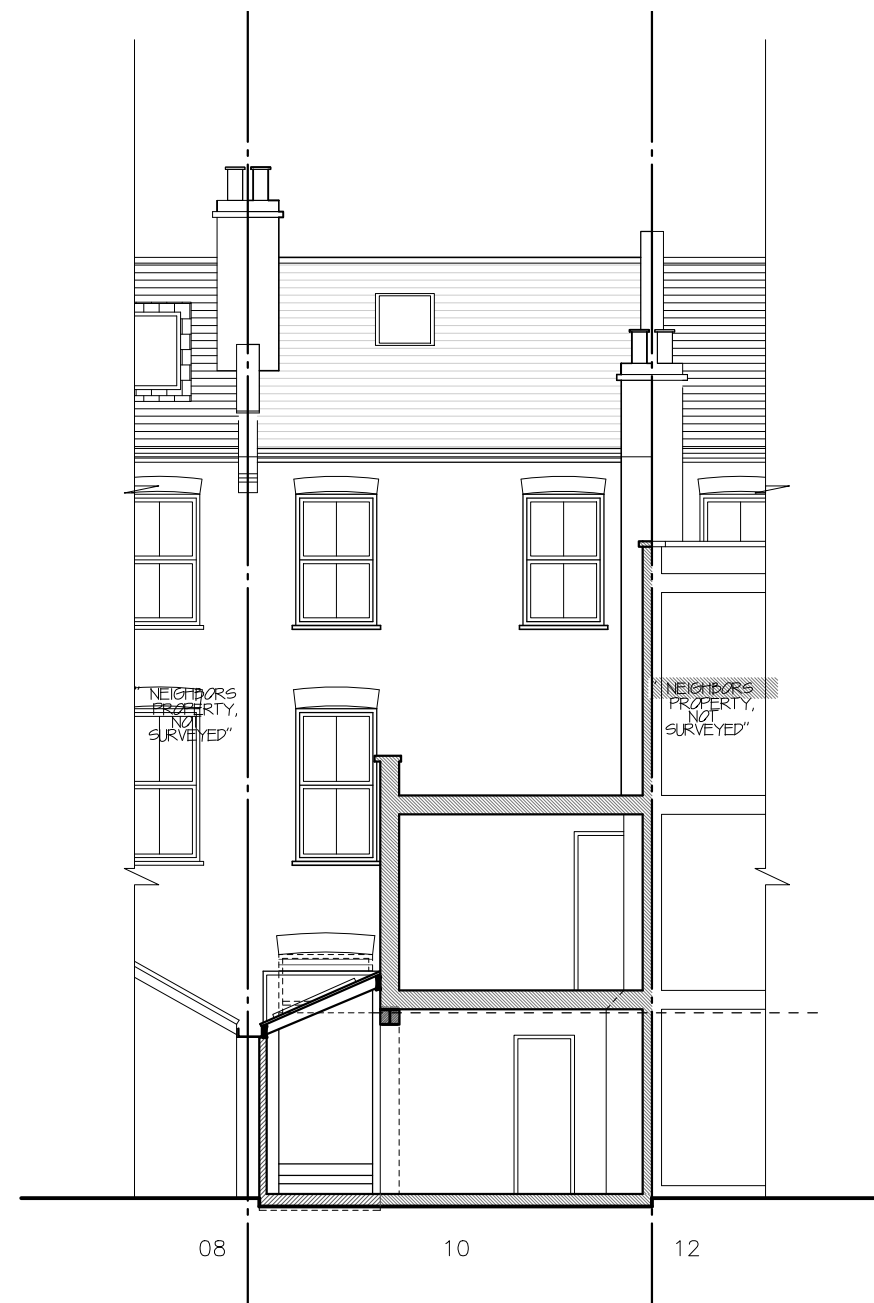

Proposed Section A-A(2)
1:100

NOTES:

- all works to be carried out in accordance with current building regulations.
- all dimensions / levels to be checked and verified on site before commencing any work and any discrepancies to be reported to the office immediately.
- This drawing to be read in conjunction with contract documents, project working drawings, specification, all consultants / specialist drawings and specifications.
- All materials to be used in the construction of the external surfaces of the new works shall match those in the existing building.

© The material produced by MoreSpace TM CLIENT: is copyrighted under UK & international law and is solely for the use of MoreSpace TM Kate Sinclair and those of which are explicitly written no case can this material be used by any other party, without prior written consent. All rights reserved.
Section B-B

JOB TITLE: Ground Extension
JOB REF / ADDRESS: EW20160022 10 Estelle Road NW3 2JY (Sinclair)

SCALE: DATE: 1/100 @ A3 July 16
1/50 @ A3

PP Ref: PP-
JOB NO: EW20160022
PHASE: PL
DRAWING NO: 07

DRAWN BY: KSB
REVISION: E