

PROPOSED

ALL NEW SLATE ROOF TILES TO BE
WELSH SLATE HEATHER BLUE:500MM X
300MM CELTIC GRADE X 9MM

62.0 ALL EXISTING LEADWORK TO BE
REPLACED WITH NEW CODE 8 LEAD.



NEW DECORATIVE RIDGE TILE



EXISTING DORMER AND WINDOW BELOW

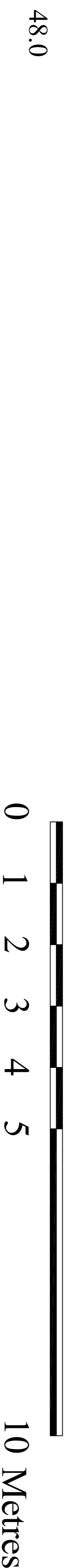
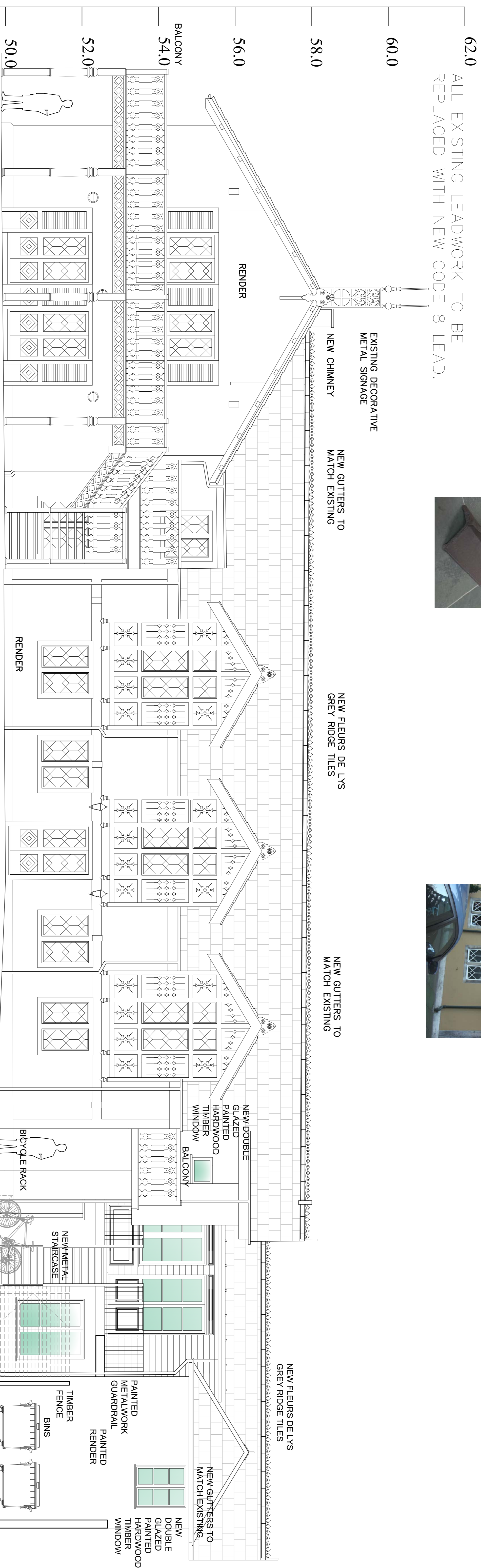

Finchley Road elevation

REVISION A -: 01.06.2016 PLANNING
APPLICATION SUBMISSION

Notes:

- 1.0 GENERAL
All rights described in Chapter IV of the Copyright and Patents Act 1988 have been generally asserted. All dimensions to be checked on site.
No part shall be drawn. All dimensions to be checked on site.
Contractor is responsible for the service of all Statutory Notices including Building Regulations etc.
All dimensions are subject to the service of all Statutory Notices including Building Regulations etc.
Contractor is responsible for the service of all Statutory Notices including Building Regulations etc.
Contractor is responsible for the service of all Statutory Notices including Building Regulations etc.
Contractor is responsible for the service of all Statutory Notices including Building Regulations etc.
- 2.0 DEMOLITIONS
All work to comply with BS 6187
Ensure that existing and adjacent structures are fully weather tight throughout the work. Contractor is fully responsible for all temporary support throughout.
- 3.0 CONCRETE WORKS
All work to comply with BS 5328 & BS 8110
- 4.0 BRICKWORK AND BLOCKWORK
All work to comply with BS 5625
- 5.0 ASPHALT
All asphalt to comply with BS 6229
- 6.0 STRUCTURAL TIMBER
All work to comply with BS 5469
All work to comply with BS 5469
- 7.0 LEADWORK
All work to comply with BS 1179 and LVA recommendations.
- 8.0 CAPABILITY AND JOINTS
All work to comply with BS 5328 & BS 8110
All work to comply with BS 5328 & BS 8110
All work to comply with BS 5328 & BS 8110
- 9.0 VENTILATION
All work to comply with BS 5328 & BS 8110
All work to comply with BS 5328 & BS 8110
All work to comply with BS 5328 & BS 8110
- 10.0 DRAINAGE
All work to comply with BS 5328 & BS 8110
All work to comply with BS 5328 & BS 8110
All work to comply with BS 5328 & BS 8110
- 11.0 ELECTRICAL INSTALLATION
All work to comply with BS 5328 & BS 8110
All work to comply with BS 5328 & BS 8110
All work to comply with BS 5328 & BS 8110
- 12.0 GAS INSTALLATION
All work to comply with BS 5328 & BS 8110
All work to comply with BS 5328 & BS 8110
All work to comply with BS 5328 & BS 8110

| North | | Client | | Project | |
|--------------------|--|--|--|--|--|
| ANDREWS AND BOYD | | THE OLDE SWISS COTTAGE, 98 FINCHLEY ROAD, ST JOHN'S WOOD, LONDON, NW3 9EL. | | Andrews + Boyd Consultants Limited | |
| Scale 1:50 @ A1 | | Drawing by FINCHLEY ROAD ELEVATION | | 24 Old Burlington Street, London. W1S 3AW | |
| Date MARCH 2016 | | Revision A | | Drawing No. P007 | |